

Rock Monsters - andshewas

♩ = 132,413788

D1/038 Snare

B0/035 Kick

F#1/042 Clsd HatA#1/046 Open Hat

F#2/054 Tambour.G#2/056 Cowbell

Bass Follower

Bass Follower

Synthbass 2

Fingerstein BassB0/035 Kick

4

D1/038 Snare

B0/035 Kick

F#1/042 Clsd HatA#1/046 Open Hat

F#2/054 Tambour.G#2/056 Cowbell

Bass Follower

Bass Follower

Synthbass 2

Fingerstein BassB0/035 Kick

6

D1/038 Snare

B0/035 Kick

F#1/042 Clsd HatA#1/046 Open Hat

F#2/054 Tambour.G#2/056 Cowbell

Bass Follower

Bass Follower

Synthbass 2

Fingerstein BassB0/035 Kick

8

D1/038 Snare

B0/035 Kick

F#1/042 Clsd HatA#1/046 Open Hat

F#2/054 Tambour.G#2/056 Cowbell

Bass Follower

Bass Follower

Synthbass 2

Fingerstein BassB0/035 Kick

10

D1/038 Snare

B0/035 Kick

F#1/042 Clsd HatA#1/046 Open Hat

F#2/054 Tambour.G#2/056 Cowbell

Bass Follower

Bass Follower

Synthbass 2

Fingerstein BassB0/035 Kick

12

D1/038 Snare

B0/035 Kick

F#1/042 Clsd HatA#1/046 Open Hat

A#1/046 Open HatC#2/049 Crash

Bass Follower

Bass Follower

Synthbass 2

Fingerstein BassB0/035 Kick

14

D1/038 Snare

B0/035 Kick

F#1/042 Clsd HatA#1/046 Open Hat

C#2/049 Crash

Bass Follower

Bass Follower

Synthbass 2

Fingerstein BassB0/035 Kick

17

D1/038 Snare

B0/035 Kick

F#1/042 Clsd Hat A#1/046 Open Hat

A#1/046 Open Hat C#2/049 Crash

C#2/049 Crash

F#2/054 Tambour. G#2/056 Cowbell

Bass Follower

Bass Follower

Synthbass 2

Fingerstein Bass B0/035 Kick

20

D1/038 Snare

B0/035 Kick

F#1/042 Clsd HatA#1/046 Open Hat

A#1/046 Open HatC#2/049 Crash

C#2/049 Crash

G#2/056 Cowbell

F#2/054 Tambour.G#2/056 Cowbell

Bass Follower

Bass Follower

Synthbass 2

Fingerstein BassB0/035 Kick

23

D1/038 Snare

B0/035 Kick

F#1/042 Clsd HatA#1/046 Open Hat

G#2/056 Cowbell

Bass Follower

Bass Follower

Synthbass 2

Fingerstein BassB0/035 Kick

26

D1/038 Snare

B0/035 Kick

F#1/042 Clsd HatA#1/046 Open Hat

C#2/049 Crash

G#2/056 Cowbell

Bass Follower

Bass Follower

Synthbass 2

Fingerstein BassB0/035 Kick

29

D1/038 Snare

B0/035 Kick

F#1/042 Clsd HatA#1/046 Open Hat

C#2/049 Crash

G#2/056 Cowbell

Bass Follower

Bass Follower

Synthbass 2

Fingerstein BassB0/035 Kick

31

D1/038 Snare

B0/035 Kick

F#1/042 Clsd HatA#1/046 Open Hat

F#2/054 Tambour.G#2/056 Cowbell

Bass Follower

Bass Follower

Synthbass 2

Fingerstein BassB0/035 Kick

34

D1/038 Snare

B0/035 Kick

F#1/042 Clsd HatA#1/046 Open Hat

F#2/054 Tambour.G#2/056 Cowbell

Bass Follower

Bass Follower

Synthbass 2

Fingerstein BassB0/035 Kick

36

D1/038 Snare

B0/035 Kick

F#1/042 Clsd HatA#1/046 Open Hat

F#2/054 Tambour.G#2/056 Cowbell

Bass Follower

Bass Follower

Synthbass 2

Fingerstein BassB0/035 Kick

38

D1/038 Snare

B0/035 Kick

F#1/042 Clsd HatA#1/046 Open Hat

F#2/054 Tambour.G#2/056 Cowbell

Bass Follower

Bass Follower

Synthbass 2

Fingerstein BassB0/035 Kick

40

D1/038 Snare

B0/035 Kick

F#1/042 Clsd HatA#1/046 Open Hat

A#1/046 Open HatC#2/049 Crash

Bass Follower

Bass Follower

Synthbass 2

Fingerstein BassB0/035 Kick

42

D1/038 Snare

B0/035 Kick

F#1/042 Clsd HatA#1/046 Open Hat

C#2/049 Crash

Bass Follower

Bass Follower

Synthbass 2

Fingerstein BassB0/035 Kick

45

D1/038 Snare

B0/035 Kick

F#1/042 Clsd HatA#1/046 Open Hat

C#2/049 Crash

F#2/054 Tambour.G#2/056 Cowbell

Bass Follower

Bass Follower

Synthbass 2

Fingerstein BassB0/035 Kick

48

D1/038 Snare

B0/035 Kick

F#1/042 Clsd HatA#1/046 Open Hat

A#1/046 Open HatC#2/049 Crash

Bass Follower

Bass Follower

Synthbass 2

Fingerstein BassB0/035 Kick

50

D1/038 Snare

B0/035 Kick

F#1/042 Clsd HatA#1/046 Open Hat

C#2/049 Crash

G#2/056 Cowbell

Bass Follower

Bass Follower

Synthbass 2

Fingerstein BassB0/035 Kick

53

D1/038 Snare

B0/035 Kick

F#1/042 Clsd HatA#1/046 Open Hat

C#2/049 Crash

G#2/056 Cowbell

Bass Follower

Bass Follower

Synthbass 2

Fingerstein BassB0/035 Kick

Detailed description of the musical score: The score is for measures 53, 54, and 55. The percussion parts are: Snare (D1/038) with a pattern of quarter notes and rests; Kick (B0/035) with a pattern of quarter notes; Closed Hat (F#1/042) and Open Hat (A#1/046) with 'x' marks indicating hits; Crash (C#2/049) with a single hit in measure 54; and Cowbell (G#2/056) with a steady quarter-note pattern. The bass parts are: two Bass Follower parts, Synthbass 2, and Fingerstein Bass (B0/035 Kick), all featuring a melodic line with a triplet in measure 53 and a steady quarter-note accompaniment.

56

D1/038 Snare

B0/035 Kick

F#1/042 Clsd HatA#1/046 Open Hat

C#2/049 Crash

G#2/056 Cowbell

Bass Follower

Bass Follower

Synthbass 2

Fingerstein BassB0/035 Kick

59

D1/038 Snare

B0/035 Kick

F#1/042 Clsd HatA#1/046 Open Hat

C#2/049 Crash

Bass Follower

Bass Follower

Synthbass 2

Fingerstein BassB0/035 Kick

61

D1/038 Snare

B0/035 Kick

F#1/042 Clsd HatA#1/046 Open Hat

C#2/049 Crash

Bass Follower

Bass Follower

Synthbass 2

Fingerstein BassB0/035 Kick

63

D1/038 Snare

B0/035 Kick

F#1/042 Clsd HatA#1/046 Open Hat

C#2/049 Crash

Bass Follower

Bass Follower

Synthbass 2

Fingerstein BassB0/035 Kick

66

D1/038 Snare

B0/035 Kick

F#1/042 Clsd HatA#1/046 Open Hat

C#2/049 Crash

F#2/054 Tambour.G#2/056 Cowbell

Bass Follower

Bass Follower

Synthbass 2

Fingerstein BassB0/035 Kick

68

D1/038 Snare

B0/035 Kick

F#1/042 Clsd HatA#1/046 Open Hat

F#2/054 Tambour.G#2/056 Cowbell

Bass Follower

Bass Follower

Synthbass 2

Fingerstein BassB0/035 Kick

70

D1/038 Snare

B0/035 Kick

F#1/042 Clsd HatA#1/046 Open Hat

F#2/054 Tambour.G#2/056 Cowbell

Bass Follower

Bass Follower

Synthbass 2

Fingerstein BassB0/035 Kick

72

D1/038 Snare

B0/035 Kick

F#1/042 Clsd HatA#1/046 Open Hat

F#2/054 Tambour.G#2/056 Cowbell

Bass Follower

Bass Follower

Synthbass 2

Fingerstein BassB0/035 Kick

74

D1/038 Snare

B0/035 Kick

F#1/042 Clsd HatA#1/046 Open Hat

F#2/054 Tambour.G#2/056 Cowbell

Bass Follower

Bass Follower

Synthbass 2

Fingerstein BassB0/035 Kick

76

D1/038 Snare

B0/035 Kick

F#1/042 Clsd HatA#1/046 Open Hat

A#1/046 Open HatC#2/049 Crash

Bass Follower

Bass Follower

Synthbass 2

Fingerstein BassB0/035 Kick

78

D1/038 Snare

B0/035 Kick

F#1/042 Clsd HatA#1/046 Open Hat

C#2/049 Crash

Bass Follower

Bass Follower

Synthbass 2

Fingerstein BassB0/035 Kick

81

D1/038 Snare

B0/035 Kick

F#1/042 Clsd HatA#1/046 Open Hat

C#2/049 Crash

F#2/054 Tambour.G#2/056 Cowbell

Bass Follower

Bass Follower

Synthbass 2

Fingerstein BassB0/035 Kick

84

D1/038 Snare

B0/035 Kick

F#1/042 Clsd HatA#1/046 Open Hat

A#1/046 Open HatC#2/049 Crash

Bass Follower

Bass Follower

Synthbass 2

Fingerstein BassB0/035 Kick

86

D1/038 Snare

B0/035 Kick

F#1/042 Clsd HatA#1/046 Open Hat

C#2/049 Crash

G#2/056 Cowbell

Bass Follower

Bass Follower

Synthbass 2

Fingerstein BassB0/035 Kick

89

D1/038 Snare

B0/035 Kick

F#1/042 Clsd HatA#1/046 Open Hat

C#2/049 Crash

G#2/056 Cowbell

Bass Follower

Bass Follower

Synthbass 2

Fingerstein BassB0/035 Kick

92

D1/038 Snare

B0/035 Kick

F#1/042 Clsd HatA#1/046 Open Hat

C#2/049 Crash

G#2/056 Cowbell

Bass Follower

Bass Follower

Synthbass 2

Fingerstein BassB0/035 Kick

95

D1/038 Snare

B0/035 Kick

F#1/042 Clsd HatA#1/046 Open Hat

G#2/056 Cowbell

Bass Follower

Bass Follower

Synthbass 2

Fingerstein BassB0/035 Kick

97

D1/038 Snare

B0/035 Kick

F#1/042 Clsd HatA#1/046 Open Hat

C#2/049 Crash

G#2/056 Cowbell

Bass Follower

Bass Follower

Synthbass 2

Fingerstein BassB0/035 Kick

100

D1/038 Snare

B0/035 Kick

F#1/042 Clsd HatA#1/046 Open Hat

G#2/056 Cowbell

Bass Follower

Bass Follower

Synthbass 2

Fingerstein BassB0/035 Kick

102

D1/038 Snare

B0/035 Kick

F#1/042 Clsd HatA#1/046 Open Hat

C#2/049 Crash

G#2/056 Cowbell

Bass Follower

Bass Follower

Synthbass 2

Fingerstein BassB0/035 Kick

105

D1/038 Snare

B0/035 Kick

F#1/042 Clsd Hat A#1/046 Open Hat

C#2/049 Crash

G#2/056 Cowbell

Bass Follower

Bass Follower

Synthbass 2

Fingerstein Bass B0/035 Kick

108

D1/038 Snare

B0/035 Kick

F#1/042 Clsd Hat A#1/046 Open Hat

A#1/046 Open Hat C#2/049 Crash

C#2/049 Crash

G#2/056 Cowbell

Bass Follower

Bass Follower

Synthbass 2

Fingerstein Bass B0/035 Kick

110

D1/038 Snare

B0/035 Kick

C#2/049 Crash

D#2/051 Ride

Bass Follower

Bass Follower

Synthbass 2

Fingerstein BassB0/035 Kick

112

D1/038 Snare

B0/035 Kick

C#2/049 Crash

D#2/051 Ride

Bass Follower

Bass Follower

Synthbass 2

Fingerstein BassB0/035 Kick

114

D1/038 Snare

B0/035 Kick

A#1/046 Open Hat C#2/049 Crash

C#2/049 Crash

D#2/051 Ride

Bass Follower

Bass Follower

Synthbass 2

Fingerstein Bass B0/035 Kick

♩ = 132,413788

4/4

7

13

19

25

31

37

43

49

55

61

67

73

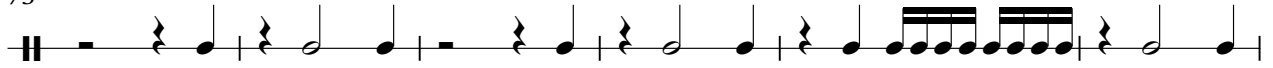

79

85

91

97

103

109

113

B0/035 Kick

Rock Monsters - andshewas

♩ = 132,413788

7

13

19

25

31

37

43

49

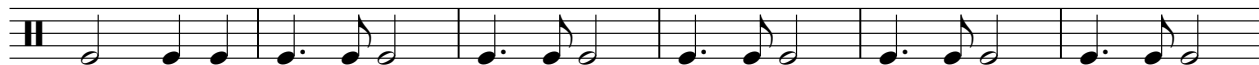

55

V.S.

61

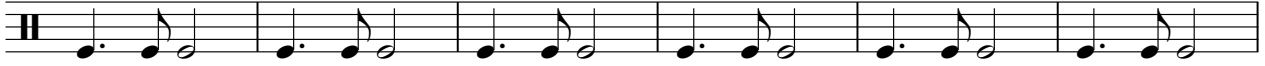

67

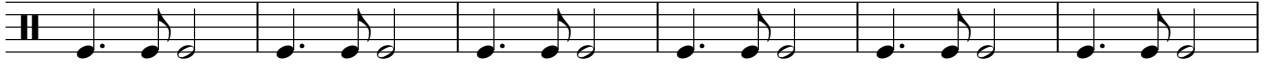

73

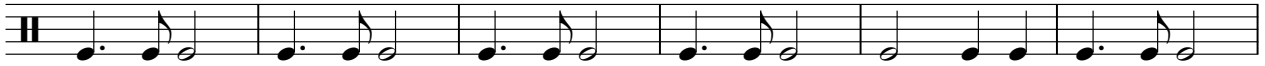

79

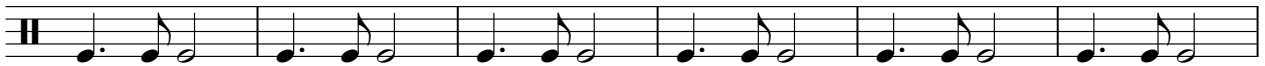

85

91

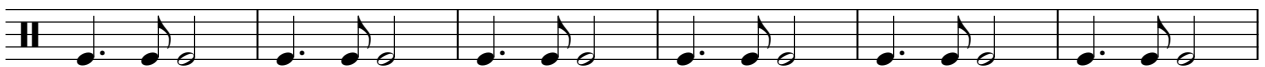

97

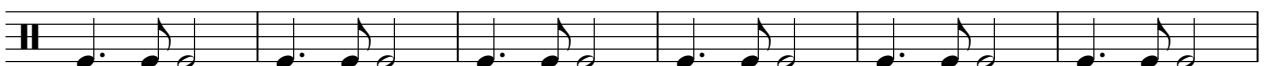

103

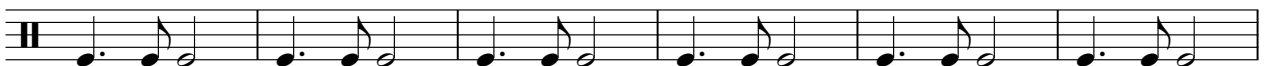

109

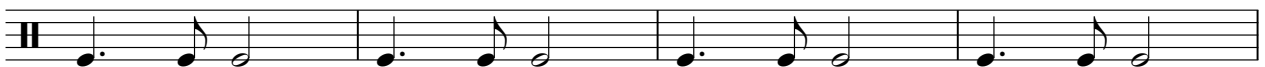

113

Rock Monsters - andshewas
F#1/042 Clsd HatA#1/046 Open Hat

♩ = 132,413788

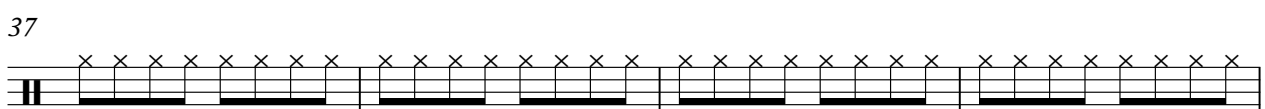
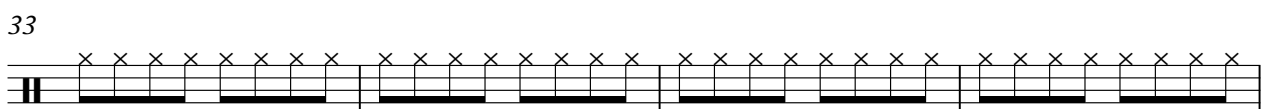
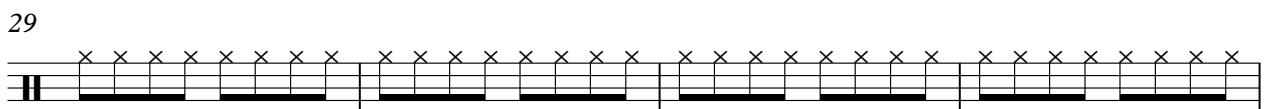
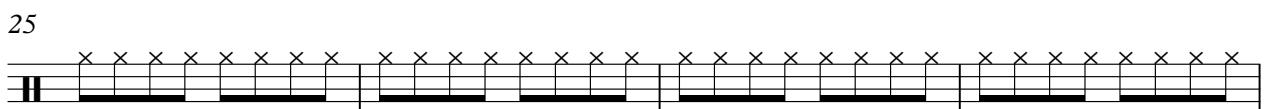
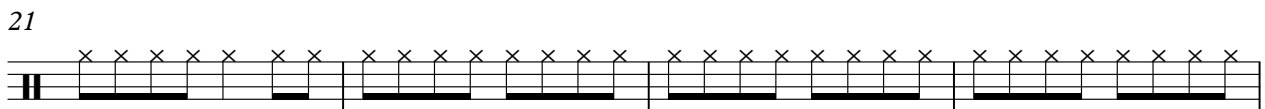
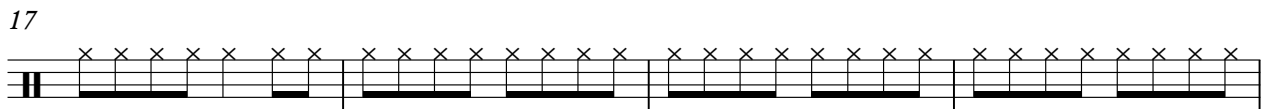
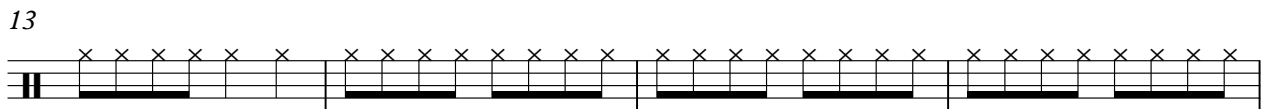
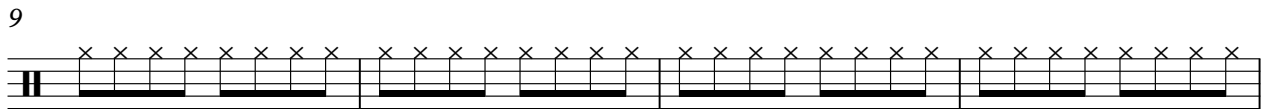
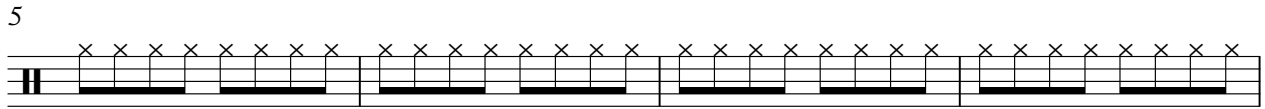

V.S.

2

F#1/042 Clsd HatA#1/046 Open Hat

41

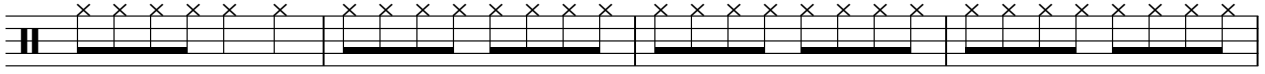

45

49

53

57

61

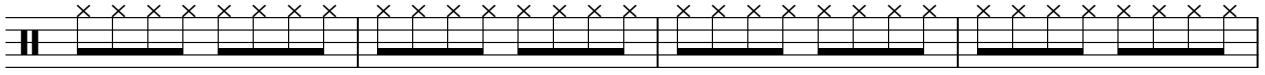

65

69

73

77

81

85

89

93

97

101

105

108

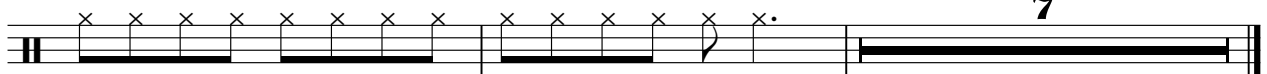

Rock Monsters - andshewas
A#1/046 Open HatC#2/049 Crash

♩ = 132,413788

12 3 3

21 19 7

50 27 7

86 23 5

♩ = 132,413788

13 3 3 3

23 3 3 11

43 3 3 3 3

58

67 11 3 3

87 3 3 3 3

102

109 2

♩ = 132,413788

109

112

♩ = 132,413788

21

26

20

50

56

28

88

94

100

106

7

Rock Monsters - andshewas
F#2/054 Tambour.G#2/056 Cowbell

♩ = 132,413788

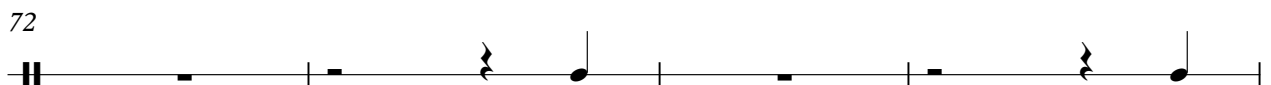
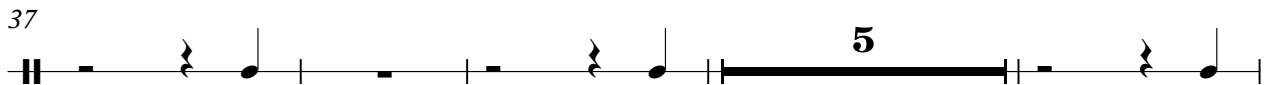
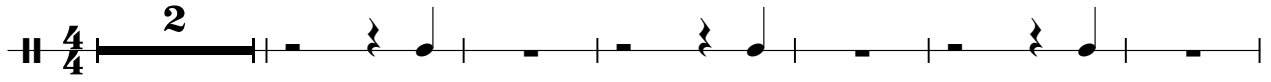

Rock Monsters - andshewas

Bass Follower

♩ = 132,413788

5

9

13

18

23

28

32

36

40

V.S.

44

50

55

60

65

69

73

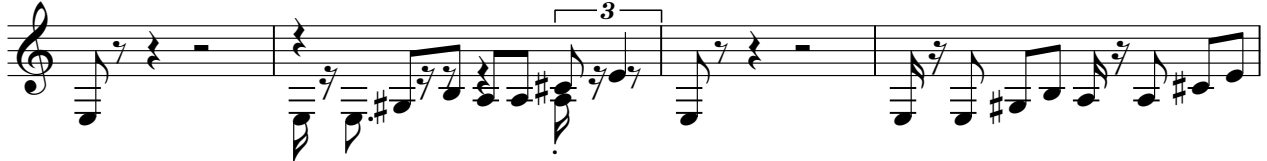

77

82

87

92

97

101

105

109

113

Bass Follower

Rock Monsters - andshewas

♩ = 132,413788

5

9

13

18

23

28

32

36

40

V.S.

44

50

55

60

65

69

73

77

82

87

92

97

101

105

109

113

Synthbass 2

Rock Monsters - andshewas

♩ = 132,413788

5

9

13

18

23

28

32

36

40

V.S.

44

50

55

60

65

69

73

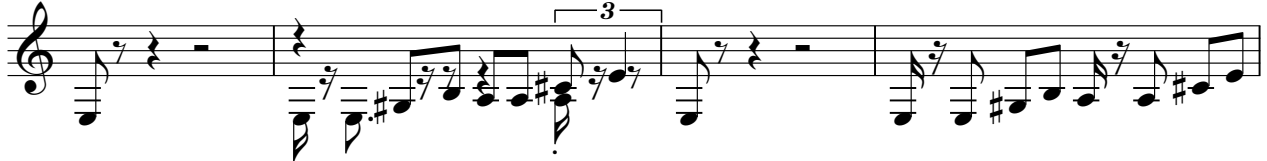

77

82

87

92

97

101

105

109

113

♩ = 132,413788

5
9
13
18
23
28
32
36
40

V.S.

91

96

101

105

109

113
