

# Rock Monsters - brothersinarms

$\text{♩} = 102,000053$

5

Piano 1

Piano 2

Guitar Solo

Distort Solo

Bass

Organ A1

Organ A2

Strings 1

String Solo

Strings 2

9

13

17

22

26

30

Piano 1

Piano 2

Guitar Solo

Distort Solo

Bass

Organ A1

Organ A2

Strings 1

String Solo

Strings 2

34

Piano 1

Piano 2

Guitar Solo

Distort Solo

Bass

Organ A1

Organ A2

Strings 1

String Solo

Strings 2

37

Piano 1

Piano 2

Guitar Solo

Distort Solo

Bass

Organ A1

Organ A2

Strings 1

String Solo

Strings 2

41

Piano 1

Piano 2

Guitar Solo

Distort Solo

Bass

Organ A1

Organ A2

Strings 1

String Solo

Strings 2

45

Piano 1

Piano 2

Guitar Solo

Distort Solo

Bass

Organ A1

Organ A2

Strings 1

String Solo

Strings 2

49

Piano 1

Piano 2

Guitar Solo

Distort Solo

Bass

Organ A1

Organ A2

Strings 1

String Solo

Strings 2

52

Piano 1

Piano 2

Guitar Solo

Distort Solo

Bass

Organ A1

Organ A2

Strings 1

String Solo

Strings 2

54

58

Piano 1

Piano 2

Guitar Solo

Distort Solo

Bass

Organ A1

Organ A2

Strings 1

String Solo

Strings 2

62

66

Piano 1

Piano 2

Guitar Solo

Distort Solo

Bass

Organ A1

Organ A2

Strings 1

String Solo

Strings 2

69

Piano 1

Piano 2

Guitar Solo

Distort Solo

Bass

Organ A1

Organ A2

Strings 1

String Solo

Strings 2

72

Piano 1

Piano 2

Guitar Solo

Distort Solo

Bass

Organ A1

Organ A2

Strings 1

String Solo

Strings 2

75

Piano 1

Piano 2

Guitar Solo

Distort Solo

Bass

Organ A1

Organ A2

Strings 1

String Solo

Strings 2

78

Piano 1

Piano 2

Guitar Solo

Distort Solo

Bass

Organ A1

Organ A2

Strings 1

String Solo

Strings 2

81

83

Piano 1

Piano 2

Guitar Solo

Distort Solo

Bass

Organ A1

Organ A2

Strings 1

String Solo

Strings 2

86

Piano 1

Piano 2

Guitar Solo

Distort Solo

Bass

Organ A1

Organ A2

Strings 1

String Solo

Strings 2

Rock Monsters - brothersinarms

Piano 1

♩ = 102,000053

6

12

18

25

30

35

V.S.

42

48

54

60

65

70

77

82

59

65

71

76

81

84

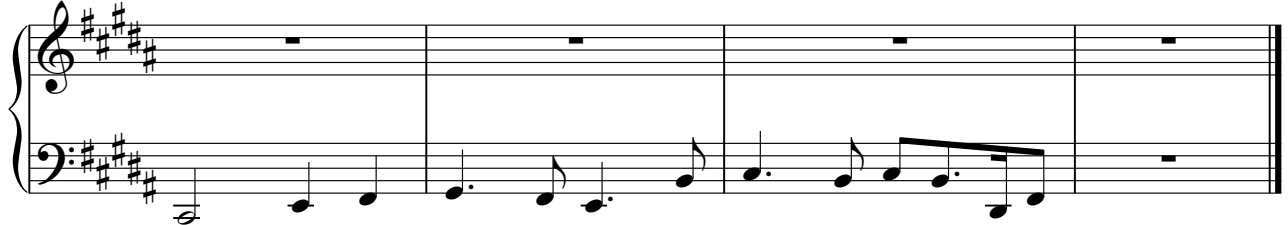

Rock Monsters - brothersinarms

Guitar Solo

♩ = 102,000053

## Guitar Solo

50

54

59

64

69

73

76

79

82

85

Rock Monsters - brothersinarms

Organ A1

♩ = 102,000053

6

12

18

25

30

35

V.S.

42

48

54

60

65

70

77

82

Organ A2

Rock Monsters - brothersinarms

♩ = 102,000053

9

16

23

29

35

41

47

V.S.

# Rock Monsters - brothersinarms

## Strings 1

♩ = 102,000053

6

12

18

25

30

35

42

48

54

V.S.

Strings 1

60

65

70

77

82

## String Solo

50

Rock Monsters - brothersinarms

Strings 2

♩ = 102,000053

9

16

23

29

35

41

47

53

59

V.S.

65

71

76

81

84

