

Rock Monsters - caldream

♩ = 115,000031

Solos

Track 9

Track 10

Track 8

Track 3

Track 5

Track 7

Track 4

♩ = 115,000031

Track 6

Thunder

6

Track 10

Track 12

Track 8

Track 2

Track 3

Track 7

Track 4

Thunder

11

Track 9: Percussion track with a snare drum hit in measure 13.

Track 10: Percussion track with a snare drum hit in measure 11 and 12, and a cymbal hit in measure 13.

Track 11: Percussion track with a snare drum hit in measure 13.

Track 12: Percussion track with a snare drum hit in measure 11 and 12, and a cymbal hit in measure 13.

Track 8: Melodic line in treble clef with eighth and sixteenth notes.

Track 2: Bass line in bass clef with a steady eighth-note pattern.

Track 4: Melodic line in treble clef with eighth and sixteenth notes.

14

Track 9: Percussion track with a snare drum hit in measure 14 and 15, and a cymbal hit in measure 18.

Track 10: Percussion track with a snare drum hit in measure 14 and 15, and a cymbal hit in measure 18.

Track 12: Percussion track with a snare drum hit in measure 14 and 15, and a cymbal hit in measure 18.

Track 8: Melodic line in treble clef with eighth and sixteenth notes.

Track 2: Bass line in bass clef with a steady eighth-note pattern.

Track 5: Percussion track with a snare drum hit in measure 18.

Track 4: Melodic line in treble clef with eighth and sixteenth notes.

19

Track 9

Track 10

Track 12

Track 8

Track 2

Track 3

Track 5

Track 7

Track 4

Track 6

23

Track 9

Track 10

Track 11

Track 12

Track 8

Track 2

Track 3

Track 5

Track 7

Track 4

Track 6

28

Track 9

Track 10

Track 11

Track 12

Track 8

Track 2

Track 5

Track 4

Track 6

32

Solos

Track 9

Track 10

Track 11

Track 12

Track 8

Track 2

Track 5

Track 4

Track 6

35

Solos

Track 9

Track 10

Track 8

Track 2

Track 5

Track 4

Track 6

38

Solos

Track 9

Track 10

Track 12

Track 8

Track 2

Track 4

42

Solos

Track 9

Track 10

Track 12

Track 8

Track 2

46

Solos

Track 9

Track 10

Track 12

Track 8

Track 2

50

Solos

Track 9

Track 10

Track 12

Track 8

Track 2

Track 6

53

Solos

Track 9

Track 10

Track 12

Track 8

Track 2

Track 3

Track 5

Track 7

Track 4

Track 6

57

Track 9

Track 10

Track 11

Track 12

Track 8

Track 2

Track 3

Track 5

Track 7

Track 4

Track 6

61

Track 9

Track 10

Track 11

Track 12

Track 8

Track 2

Track 5

Track 4

Track 6

65

Track 9: Treble clef, quarter notes G4, A4, B4, C5, D5, E5, F5, G5.

Track 10: Treble clef, eighth notes G4, A4, B4, C5, D5, E5, F5, G5.

Track 11: Treble clef, rests.

Track 12: Treble clef, eighth notes G4, A4, B4, C5, D5, E5, F5, G5.

Track 8: Treble clef, eighth notes G4, A4, B4, C5, D5, E5, F5, G5.

Track 2: Bass clef, quarter notes G3, A3, B3, C4, D4, E4, F4, G4.

Track 5: Treble clef, chords G4, A4, B4, C5, D5, E5, F5, G5.

Track 4: Treble clef, quarter notes G4, A4, B4, C5, D5, E5, F5, G5.

Track 6: Bass clef, chords G3, A3, B3, C4, D4, E4, F4, G4.

68

Track 9: Treble clef, quarter notes G4, A4, B4, C5, D5, E5, F5, G5.

Track 10: Treble clef, eighth notes G4, A4, B4, C5, D5, E5, F5, G5.

Track 11: Treble clef, rests.

Track 12: Treble clef, eighth notes G4, A4, B4, C5, D5, E5, F5, G5.

Track 8: Treble clef, eighth notes G4, A4, B4, C5, D5, E5, F5, G5.

Track 2: Bass clef, quarter notes G3, A3, B3, C4, D4, E4, F4, G4.

Track 5: Treble clef, chords G4, A4, B4, C5, D5, E5, F5, G5.

Track 4: Treble clef, quarter notes G4, A4, B4, C5, D5, E5, F5, G5.

Track 6: Bass clef, chords G3, A3, B3, C4, D4, E4, F4, G4.

72

Solos

Track 9

Track 10

Track 11

Track 12

Track 8

Track 2

Track 5

Track 4

Track 6

76

Solos

Track 9

Track 10

Track 8

Track 2

Track 3

Track 5

Track 7

Track 4

Track 6

79

Solos

Track 9

Track 10

Track 8

Track 2

Track 3

Track 5

Track 7

Track 6

82

Solos

Track 9

Track 10

Track 8

Track 2

Track 3

Track 7

Track 6

84

Solos

Track 9

Track 10

Track 8

Track 2

Track 3

Track 7

Track 6

Rock Monsters - caldream

Solos

♩ = 115,000031

32

39

44

48

53

17

74

78

81

84

Track 9

Rock Monsters - caldream

♩ = 115,000031

12

17

23

29

35

40

46

52

58

64

V.S.

Track 10

Rock Monsters - caldream

♩ = 115,000031

V.S.

2

Track 10

48

51

54

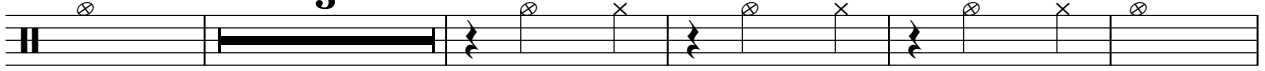

62

66

69

72

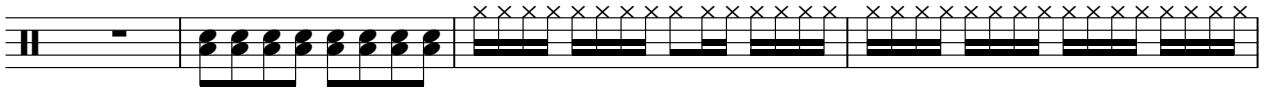

76

79

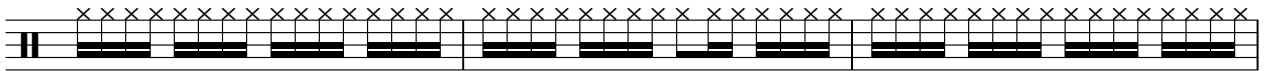

82

84

Track 11

Rock Monsters - caldream

♩ = 115,000031

12 12 2

29

3 23

59

2 3

67

4 14

Track 12

Rock Monsters - caldream

♩ = 115,000031

5

11

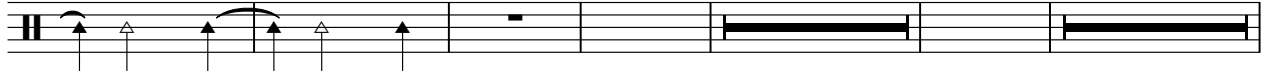

22

26

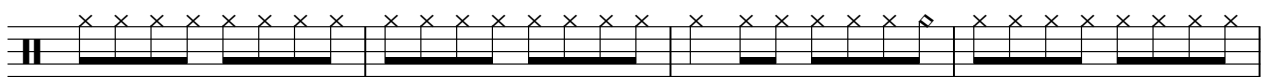

30

34

42

47

52

56

V.S.

2

Track 12

60

64

70

Rock Monsters - caldream

Track 8

♩ = 115,000031

5

9

13

17

20

23

27

31

34

V.S.

74

78

82

84

♩ = 115,000031

8

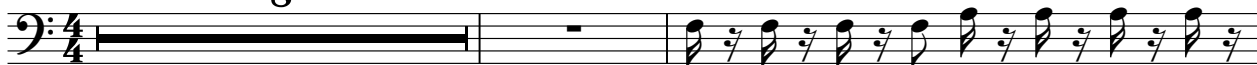

11

13

18

23

28

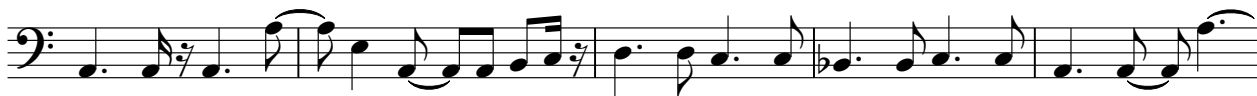

33

38

43

48

V.S.

53

58

62

67

74

81

♩ = 115,000031

Track 5

Rock Monsters - caldream

♩ = 115,000031

54

58

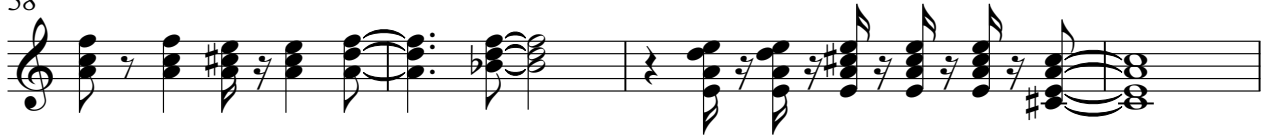

62

66

70

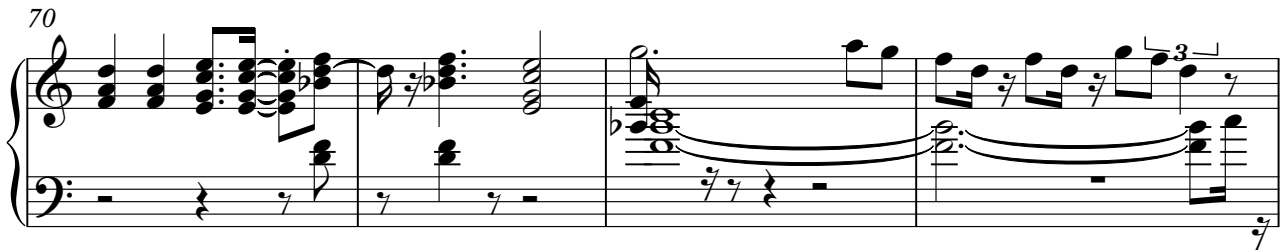

74

78

Track 7

Rock Monsters - caldream

♩ = 115,000031

7

12

25

28

58

20

81

3

Track 4

Rock Monsters - caldream

♩ = 115,000031

3

9

13

18

23

28

33

36

2

13

53

58

63

68

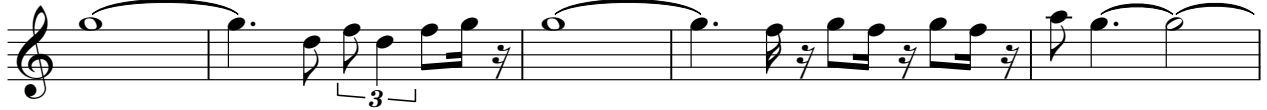

73

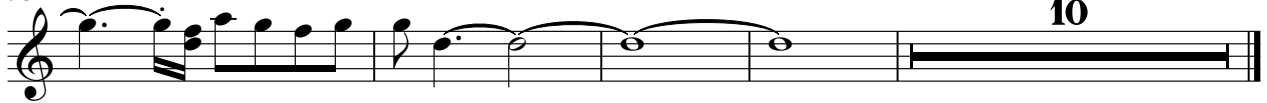

Rock Monsters - caldream

Track 6

♩ = 115,000031

21

26

32

37

12

53

57

62

67

74

79

V.S.

2

Track 6

83

Thunder

Rock Monsters - caldream

♩ = 115,000031

5

9

77