

Rock Monsters - longdistancerunaround(yes)

0.0"
1.1.00
LONG DISTANCE RUNAROUND Yes

♩ = 90,999954

GUITAR 1 DT /ECHO 1

E.PIANO

GUITAR 1 DT /ECHO 1

E.PIANO

DRUMS

GUITAR 1 DT /ECHO 1

BASS

BASS

E.PIANO

8

10

12

14

DRUMS

GUITAR 1 DT /ECHO 1

BASS

BASS

E.PIANO

16

DRUMS

GUITAR 1 DT /ECHO 1

GUITAR 3 CUT /ECHO 2

BASS

BASS

E.PIANO

VOCAL 1 /ECHO 3

A.PIANO

19

DRUMS

GUITAR 1 DT /ECHO 1

GUITAR 3 CUT /ECHO 2

BASS

BASS

VOCAL 1 /ECHO 3

A.PIANO

21

DRUMS

GUITAR 1 DT /ECHO 1

GUITAR 3 CUT /ECHO 2

BASS

BASS

VOCAL 1 /ECHO 3

A.PIANO

23

DRUMS

GUITAR 1 DT /ECHO 1

GUITAR 3 CUT /ECHO 2

BASS

BASS

VOCAL 1 /ECHO 3

A.PIANO

25

DRUMS

GUITAR 1 DT /ECHO 1

GUITAR 3 CUT /ECHO 2

BASS

BASS

VOCAL 1 /ECHO 3

A.PIANO

DRUMS

GUITAR 1 DT /ECHO 1

GUITAR 2 JAZZ /ENDING

GUITAR 3 CUT /ECHO 2

BASS

BASS

VOCAL 1 /ECHO 3

A.PIANO

DRUMS

GUITAR 1 DT /ECHO 1

GUITAR 2 JAZZ /ENDING

GUITAR 3 CUT /ECHO 2

BASS

BASS

VOCAL 1 /ECHO 3

A.PIANO

31 7

DRUMS

GUITAR 1 DT /ECHO 1

GUITAR 2 JAZZ /ENDING

GUITAR 3 CUT /ECHO 2

BASS

BASS

VOCAL 1 /ECHO 3

A.PIANO

33

DRUMS

GUITAR 1 DT /ECHO 1

GUITAR 3 CUT /ECHO 2

BASS

BASS

VOCAL 1 /ECHO 3

A.PIANO

35

DRUMS

GUITAR 1 DT /ECHO 1

GUITAR 3 CUT /ECHO 2

BASS

BASS

VOCAL 1 /ECHO 3

A.PIANO

37

DRUMS

GUITAR 1 DT /ECHO 1

GUITAR 3 CUT /ECHO 2

BASS

BASS

VOCAL 1 /ECHO 3

A.PIANO

39

DRUMS

GUITAR 1 DT /ECHO 1

GUITAR 3 CUT /ECHO 2

BASS

BASS

VOCAL 1 /ECHO 3

A.PIANO

41

DRUMS

GUITAR 1 DT /ECHO 1

GUITAR 2 JAZZ /ENDING

GUITAR 3 CUT /ECHO 2

BASS

BASS

VOCAL 1 /ECHO 3

A.PIANO

DRUMS

GUITAR 1 DT /ECHO 1

GUITAR 2 JAZZ /ENDING

GUITAR 3 CUT /ECHO 2

BASS

BASS

VOCAL 1 /ECHO 3

A.PIANO

VOCAL

DRUMS

GUITAR 1 DT /ECHO 1

GUITAR 2 JAZZ /ENDING

GUITAR 3 CUT /ECHO 2

BASS

BASS

VOCAL 1 /ECHO 3

A.PIANO

47

VOCAL

DRUMS

GUITAR 1 DT /ECHO 1

GUITAR 3 CUT /ECHO 2

BASS

BASS

VOCAL 1 /ECHO 3

A.PIANO

49

VOCAL

DRUMS

GUITAR 1 DT /ECHO 1

GUITAR 3 CUT /ECHO 2

BASS

BASS

VOCAL 1 /ECHO 3

A.PIANO

VOCAL

DRUMS

GUITAR 1 DT /ECHO 1

GUITAR 3 CUT /ECHO 2

BASS

BASS

VOCAL 1 /ECHO 3

A.PIANO

VOCAL

DRUMS

GUITAR 1 DT /ECHO 1

GUITAR 3 CUT /ECHO 2

BASS

BASS

VOCAL 1 /ECHO 3

A.PIANO

55

VOCAL

DRUMS

GUITAR 1 DT /ECHO 1

GUITAR 3 CUT /ECHO 2

BASS

BASS

E.PIANO

VOCAL 1 /ECHO 3

A.PIANO

57

DRUMS

GUITAR 1 DT /ECHO 1

BASS

BASS

E.PIANO

DRUMS

GUITAR 1 DT /ECHO 1

BASS

BASS

E.PIANO

DRUMS

GUITAR 1 DT /ECHO 1

BASS

BASS

E.PIANO

63

VOCAL

DRUMS

GUITAR 1 DT /ECHO 1

GUITAR 3 CUT /ECHO 2

BASS

BASS

E.PIANO

VOCAL 1 /ECHO 3

A.PIANO

65

VOCAL

DRUMS

GUITAR 1 DT /ECHO 1

GUITAR 3 CUT /ECHO 2

BASS

BASS

VOCAL 1 /ECHO 3

A.PIANO

67

VOCAL

DRUMS

GUITAR 1 DT /ECHO 1

GUITAR 3 CUT /ECHO 2

BASS

BASS

VOCAL 1 /ECHO 3

A.PIANO

69

VOCAL

DRUMS

GUITAR 1 DT /ECHO 1

GUITAR 3 CUT /ECHO 2

BASS

BASS

VOCAL 1 /ECHO 3

A.PIANO

71

VOCAL

DRUMS

GUITAR 1 DT /ECHO 1

GUITAR 3 CUT /ECHO 2

GUITAR 4 JAZZ 2

BASS

BASS

VOCAL 1 /ECHO 3

A.PIANO

VOCAL

DRUMS

GUITAR 2 JAZZ /ENDING

GUITAR 3 CUT /ECHO 2

GUITAR 4 JAZZ 2

BASS

BASS

VOCAL 1 /ECHO 3

A.PIANO

75

VOCAL

DRUMS

GUITAR 2 JAZZ /ENDING

GUITAR 3 CUT /ECHO 2

GUITAR 4 JAZZ 2

BASS

BASS

VOCAL 1 /ECHO 3

A.PIANO

VOCAL

DRUMS

GUITAR 2 JAZZ /ENDING

GUITAR 3 CUT /ECHO 2

GUITAR 4 JAZZ 2

BASS

BASS

VOCAL 1 /ECHO 3

A.PIANO

78

VOCAL

DRUMS

GUITAR 1 DT /ECHO 1

GUITAR 2 JAZZ /ENDING

GUITAR 3 CUT /ECHO 2

GUITAR 4 JAZZ 2

BASS

BASS

VOCAL 1 /ECHO 3

A.PIANO

GUITAR 1 DT /ECHO 1

GUITAR 2 JAZZ /ENDING

GUITAR 3 CUT /ECHO 2

GUITAR 4 JAZZ 2

BASS

BASS

VOCAL 1 /ECHO 3

A.PIANO

80

GUITAR 1 DT /ECHO 1

GUITAR 2 JAZZ /ENDING

GUITAR 3 CUT /ECHO 2

BASS

BASS

VOCAL 1 /ECHO 3

81

GUITAR 1 DT /ECHO 1

GUITAR 2 JAZZ /ENDING

GUITAR 3 CUT /ECHO 2

BASS

BASS

VOCAL 1 /ECHO 3

GUITAR 1 DT /ECHO 1

GUITAR 2 JAZZ /ENDING

GUITAR 3 CUT /ECHO 2

VOCAL 1 /ECHO 3

VOCAL

Rock Monsters - longdistancerunaround(yes)

♩ = 90,999954

44

48

52

56

67

71

75

80

3

Rock Monsters - longdistancerunaround(yes)

DRUMS

♩ = 90,999954

5

9

12

14

18

22

26

30

34

38

V.S.

DRUMS

42

42

46

46

50

50

54

54

57

57

60

60

63

63

67

67

71

71

75

75

DRUMS

3

78

83

An empty musical staff for measure 83, consisting of five horizontal lines and a double bar line at the end.

♩ = 90,999954

5

7

9

11

13

15

18

23

27

GUITAR 2 JAZZ /ENDING

Rock Monsters - longdistancerunaround(yes)

♩ = 90,999954

26 2

30 8

41

44

47 26

75

77

80 3 3

81 6 6 6 6

82 3 3 3 3 3 3

V.S.

GUITAR 2 JAZZ /ENDING

83

♩ = 90,999954

16

21

25

29

33

37

41

45

49

53

8

64

68

72

76

80

82

83

♩ = 90,999954

70

2

74

77

80

2

Rock Monsters - longdistancerunaround(yes)

BASS

♩ = 90,999954

5

9

11

14

17

22

27

31

36

41

V.S.

45

50

55

57

59

62

65

70

75

78

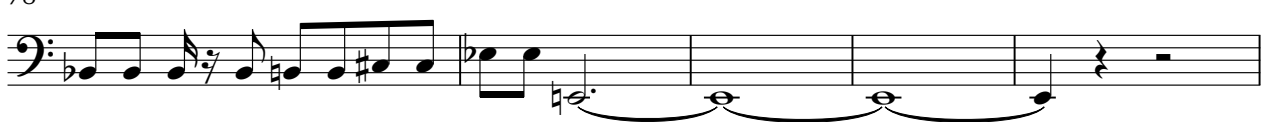

83

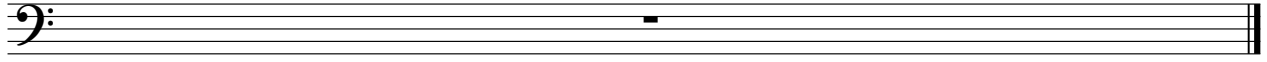

Rock Monsters - longdistancerunaround(yes)

BASS

♩ = 90,999954

5

9

11

14

17

22

27

31

36

41

V.S.

45

50

55

57

59

62

65

70

75

78

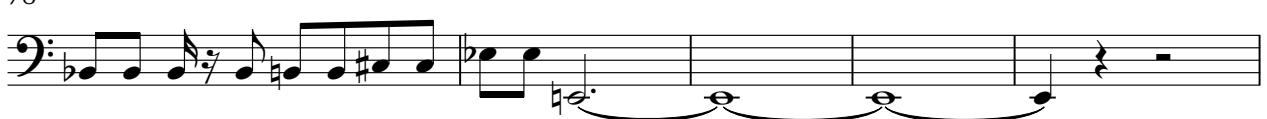

83

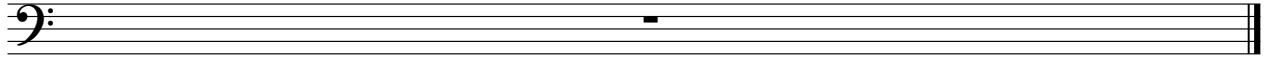

♩ = 90,999954

5

7

9

11

13

V.S.

15

18

37

57

59

61

63

15

80

3

♩ = 90,999954

16

21

25

29

33

37

41

45

50

53

8

64

68

72

76

80

82

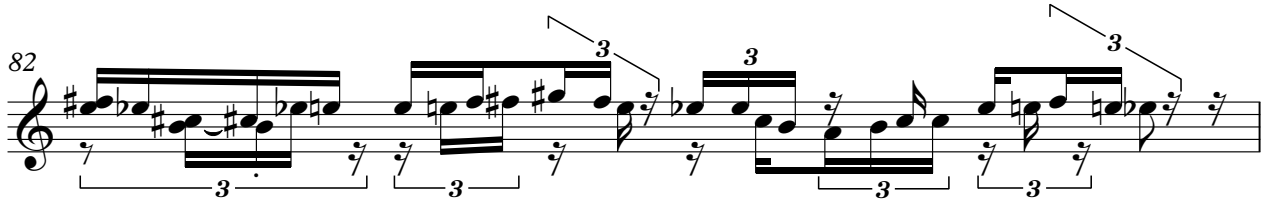

83

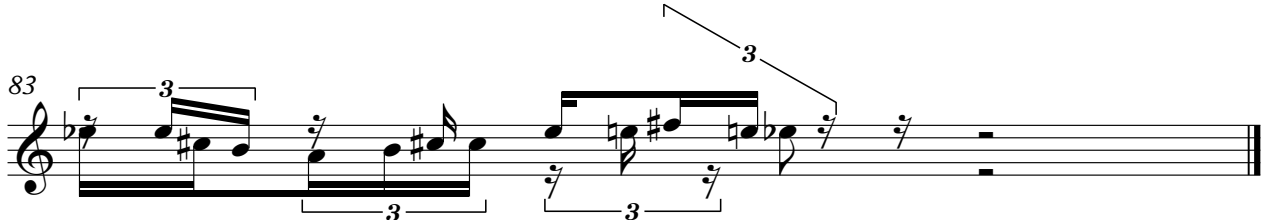

A.PIANO

Rock Monsters - longdistancerunaround(yes)

♩ = 90,999954

15

19

21

23

25

27

29

31

33

35

V.S.

