

# Rocky & The Replays Sharpe - Rama Lama Ding Dong

♩ = 127,000252

TENOR SAX

DRUMS

MELODY

BANJO

ACOU BASS

CHOIR AAHS

CHOIR AAHS

VOICE OOHS

A.PIANO 1

6

DRUMS

MELODY

BANJO

ACOU BASS

CHOIR AAHS

VOICE OOHS

A.PIANO 1

8

DRUMS

MELODY

BANJO

ACOU BASS

CHOIR AAHS

VOICE OOHS

A.PIANO 1

9

DRUMS

MELODY

BANJO

ACOU BASS

CHOIR AAHS

VOICE OOHS

A.PIANO 1

10

DRUMS

MELODY

BANJO

ACOU BASS

CHOIR AAHS

VOICE OOHS

A.PIANO 1

11

DRUMS

MELODY

BANJO

ACOU BASS

CHOIR AAHS

VOICE OOHS

A.PIANO 1

12

DRUMS

MELODY

BANJO

ACOU BASS

CHOIR AAHS

VOICE OOHS

A.PIANO 1

13

DRUMS

MELODY

BANJO

ACOU BASS

CHOIR AAHS

VOICE OOHS

A.PIANO 1

15

DRUMS

MELODY

BANJO

ACOU BASS

VOICE OOHS

A.PIANO 1

17

DRUMS

MELODY

BANJO

ACOU BASS

VOICE OOHS

A.PIANO 1

18

DRUMS

MELODY

BANJO

ACOU BASS

VOICE OOHS

A.PIANO 1

19

DRUMS

MELODY

BANJO

ACOU BASS

VOICE OOHS

A.PIANO 1

20

DRUMS

MELODY

BANJO

ACOU BASS

VOICE OOHS

A.PIANO 1

21

DRUMS

MELODY

BANJO

ACOU BASS

VOICE OOHS

A.PIANO 1

23

DRUMS

MELODY

BANJO

ACOU BASS

VOICE OOHS

A.PIANO 1

25

DRUMS

MELODY

BANJO

ACOU BASS

VOICE OOHS

A.PIANO 1

26

DRUMS

MELODY

BANJO

ACOU BASS

VOICE OOHS

A.PIANO 1

27

DRUMS

MELODY

BANJO

ACOU BASS

VOICE OOHS

A.PIANO 1

28

DRUMS

MELODY

BANJO

ACOU BASS

VOICE OOHS

A.PIANO 1

29

DRUMS

MELODY

BANJO

ACOU BASS

VOICE OOHS

A.PIANO 1

31

DRUMS

MELODY

BANJO

ACOU BASS

CHOIR AAHS

VOICE OOHS

A.PIANO 1

33

DRUMS

MELODY

BANJO

ACOU BASS

CHOIR AAHS

VOICE OOHS

A.PIANO 1

||

34

DRUMS

MELODY

BANJO

ACOU BASS

CHOIR AAHS

VOICE OOHS

A.PIANO 1

35

DRUMS

MELODY

BANJO

ACOU BASS

CHOIR AAHS

VOICE OOHS

A.PIANO 1

36

DRUMS

MELODY

BANJO

ACOU BASS

CHOIR AAHS

VOICE OOHS

A.PIANO 1

41

DRUMS

MELODY

BANJO

ACOU BASS

VOICE OOHS

A.PIANO 1

42

DRUMS

MELODY

BANJO

ACOU BASS

VOICE OOHS

A.PIANO 1

43

DRUMS

MELODY

BANJO

ACOU BASS

VOICE OOHS

A.PIANO 1

44

DRUMS

MELODY

BANJO

ACOU BASS

VOICE OOHS

A.PIANO 1

45

DRUMS

MELODY

BANJO

ACOU BASS

VOICE OOHS

A.PIANO 1

46

TENOR SAX

DRUMS

MELODY

BANJO

ACOU BASS

VOICE OOHS

A.PIANO 1

48

TENOR SAX

DRUMS

BANJO

ACOU BASS

VOICE OOHS

A.PIANO 1

49

TENOR SAX

DRUMS

BANJO

ACOU BASS

VOICE OOHS

A.PIANO 1

50

TENOR SAX

DRUMS

BANJO

ACOU BASS

VOICE OOHS

A.PIANO 1

51

TENOR SAX

DRUMS

BANJO

ACOU BASS

VOICE OOHS

A.PIANO 1

52

TENOR SAX

DRUMS

BANJO

ACOU BASS

VOICE OOHS

A.PIANO 1

53

TENOR SAX

DRUMS

BANJO

ACOU BASS

VOICE OOHS

A.PIANO 1

54

TENOR SAX

DRUMS

MELODY

BANJO

ACOU BASS

CHOIR AAHS

VOICE OOHS

A.PIANO 1

57

DRUMS

MELODY

BANJO

ACOU BASS

CHOIR AAHS

VOICE OOHS

A.PIANO 1

59

TENOR SAX

DRUMS

MELODY

ACOU BASS

VOICE OOHS

A.PIANO 1

60

TENOR SAX

DRUMS

MELODY

ACOU BASS

VOICE OOHS

A.PIANO 1

61

TENOR SAX

DRUMS

MELODY

ACOU BASS

VOICE OOHS

A.PIANO 1

62

TENOR SAX

DRUMS

MELODY

ACOU BASS

VOICE OOHS

A.PIANO 1

63

TENOR SAX

DRUMS

MELODY

ACOU BASS

VOICE OOHS

A.PIANO 1

64

TENOR SAX

DRUMS

MELODY

ACOU BASS

VOICE OOHS

A.PIANO 1

66

DRUMS

ACOU BASS

CHOIR AAHS

VOICE OOHS

A.PIANO 1

68

DRUMS

ACOU BASS

CHOIR AAHS

VOICE OOHS

A.PIANO 1

69

DRUMS

ACOU BASS

CHOIR AAHS

VOICE OOHS

A.PIANO 1

70

DRUMS

ACOU BASS

CHOIR AAHS

VOICE OOHS

A.PIANO 1

71

DRUMS

ACOU BASS

CHOIR AAHS

VOICE OOHS

A.PIANO 1

73

DRUMS

ACOU BASS

CHOIR AAHS

CHOIR AAHS

VOICE OOHS

74

TENOR SAX

DRUMS

MELODY

ACOU BASS

CHOIR AAHS

CHOIR AAHS

VOICE OOHS

A.PIANO 1

TENOR SAX

Rocky & The Replays Sharpe - Rama Lama Ding Dong

♩ = 127,000252

44

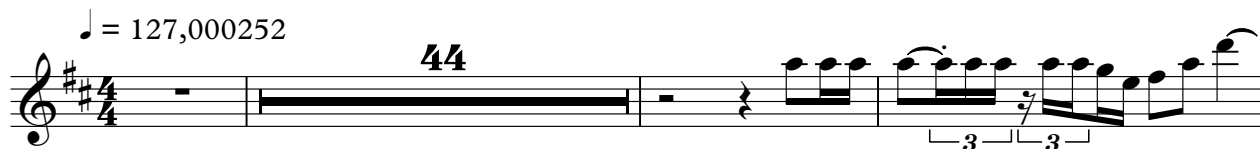

48

51

55

4

62

65

8

3

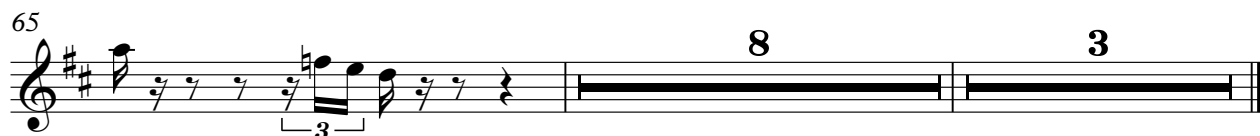

DRUMS

Rocky & The Replays Sharpe - Rama Lama Ding Dong

♩ = 127,000252

5

9

11

13

16

18

20

22

25

27

V.S.

DRUMS

29

32

34

36

39

41

43

45

48

50

DRUMS

52

54

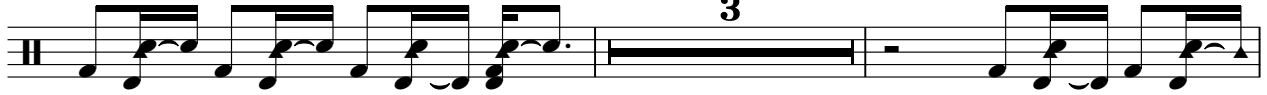

59

61

63

65

68

70

72

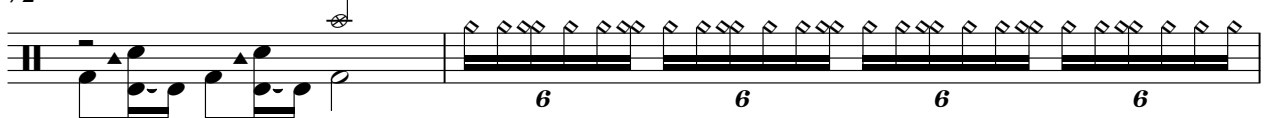

74

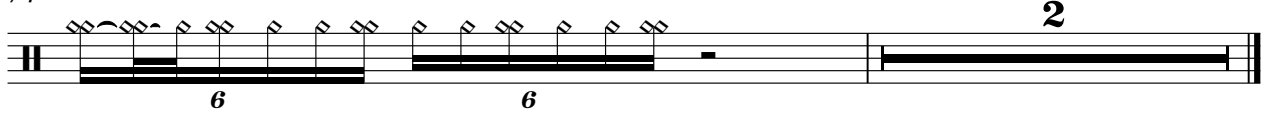

Rocky & The Replays Sharpe - Rama Lama Ding Dong

MELODY

♩ = 127,000252

6

8

10

12

16

19

23

27

32

36

40

43

47

59

62

64

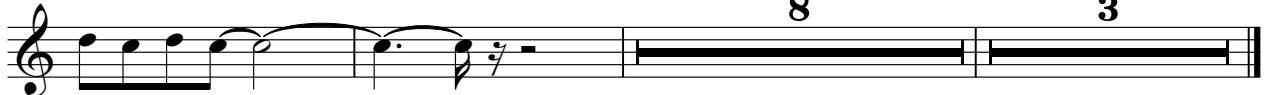

Rocky & The Replays Sharpe - Rama Lama Ding Dong

BANJO

♩ = 127,000252

5

9

11

13

16

18

20

22

25

27

V.S.

BANJO

53

BANJO

3

54

2

20

♩ = 127,000252

5

11

16

21

26

31

36

42

47

52

2

ACOU BASS

58

64

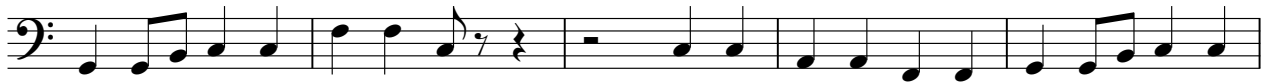

69

♩ = 127,000252

2

8

13 16

33

39 17 8

66

71 3

♩ = 127,000252

71

73

3 2

VOICE OOHS

Rocky & The Replays Sharpe - Rama Lama Ding Dong

♩ = 127,000252

2

6

8

10

12

14

16

18

20

22

V.S.

## VOICE OOHS

VOICE OOHS

V.S.

4

VOICE OOHS

71

72

♩ = 127,000252

5

9

12

15

18

21

24

27

30

33

V.S.

69

71
