

Rod Stewart - Da Ya Think I'm Sexy

$\text{♩} = 200,000000 \quad \text{♩} = 116,000313$

$\text{♩} = 200,000000 \quad \text{♩} = 116,000313$

5

Perc.

J. Gtr.

J. Gtr.

E. Gtr.

Kora

E. Bass

Hpsd.

8

Perc.

J. Gtr.

J. Gtr.

E. Gtr.

E. Bass

Hpsd.

11

14

17

Perc. J. Gtr. J. Gtr. E. Gtr. E. Bass Hpsd. Pad 3 Vla.

20

Perc. J. Gtr. E. Gtr. Kora E. Bass Hpsd. Pad 3

23

Perc.

J. Gtr.

E. Gtr.

Kora

E. Bass

Hpsd.

Pad 3

26

Perc.

J. Gtr.

J. Gtr.

E. Gtr.

Kora

E. Bass

Hpsd.

Pad 3

FX 5

29

Perc.
J. Gtr.
J. Gtr.
E. Gtr.
Kora
E. Bass
Hpsd.
FX 5

32

Perc.
J. Gtr.
J. Gtr.
E. Gtr.
Kora
E. Bass
Hpsd.
FX 5

35

38

41

44

47

Perc.

J. Gtr.

E. Gtr.

Kora

E. Bass

Hpsd.

Pad 3

50

Perc.

J. Gtr.

E. Gtr.

Kora

E. Bass

Hpsd.

Pad 3

53

Perc.

J. Gtr.

J. Gtr.

E. Gtr.

Kora

E. Bass

Hpsd.

Pad 3

FX 5

56

Perc.

J. Gtr.

J. Gtr.

E. Gtr.

Kora

E. Bass

Hpsd.

FX 5

59

62

65

Perc.

J. Gtr.

J. Gtr.

E. Gtr.

E. Bass

Hpsd.

Pad 3

Vla.

68

Perc.

J. Gtr.

J. Gtr.

E. Gtr.

E. Bass

Hpsd.

Pad 3

Vla.

71

74

77

Alto Sax.
Alto Sax.
Perc.
J. Gtr.
E. Gtr.
E. Gtr.
Kora
E. Bass
Hpsd.
Pad 3
Vla.

80

Alto Sax.
Alto Sax.
Perc.
J. Gtr.
E. Gtr.
E. Bass
Hpsd.
Vla.

83

Alto Sax.
Alto Sax.
Perc.
J. Gtr.
E. Gtr.
E. Bass
Hpsd.
Vla.

86

Alto Sax.
Alto Sax.
Perc.
J. Gtr.
E. Gtr.
E. Bass
Hpsd.
Vla.

89

Alto Sax.
Alto Sax.
Perc.
J. Gtr.
E. Gtr.
E. Bass
Hpsd.
Vla.

92

Alto Sax.
Alto Sax.
Perc.
J. Gtr.
E. Gtr.
E. Bass
Hpsd.
Vla.

95

Alto Sax.

Alto Sax.

Perc.

J. Gtr.

E. Gtr.

E. Bass

Hpsd.

Tape Smp. Str

Vla.

98

Perc.

J. Gtr.

E. Gtr.

Kora

E. Bass

Hpsd.

Tape Smp. Str

Pad 3

101

104

107

110

113

Alto Sax.
Alto Sax.
Perc.
J. Gtr.
J. Gtr.
E. Gtr.
Kora
E. Bass
Hpsd.
FX 5

116

Alto Sax.
Alto Sax.
Perc.
J. Gtr.
J. Gtr.
E. Gtr.
Kora
E. Bass
Hpsd.
FX 5

119

Alto Sax.

Alto Sax.

Perc.

J. Gtr.

J. Gtr.

E. Gtr.

Kora

E. Bass

Hpsd.

Pad 3

FX 5

Vla.

122

Alto Sax.

Alto Sax.

Perc.

J. Gtr.

J. Gtr.

E. Gtr.

Kora

E. Bass

Hpsd.

Pad 3

FX 5

Vla.

125

Alto Sax.

Alto Sax.

Perc.

J. Gtr.

J. Gtr.

E. Gtr.

Kora

E. Bass

Hpsd.

Pad 3

FX 5

Vla.

128

131

134

♩ = 113,002861 ♩ = 108,003220 ♩ = 97,002930

Alto Sax.

Alto Sax.

Perc.

J. Gtr.

J. Gtr.

E. Gtr.

E. Bass

Hpsd.

Pad 3

Vla.

♩ = 113,002861 ♩ = 108,003220 ♩ = 97,002930

♩ = 65,000488

136

Alto Sax.

Alto Sax.

Perc.

J. Gtr.

J. Gtr.

E. Gtr.

E. Bass

Hpsd.

Pad 3

Vla.

♩ = 65,000488

Rod Stewart - Da Ya Think I'm Sexy

Alto Saxophone

♩ = 200,000000 ♩ = 116,000313

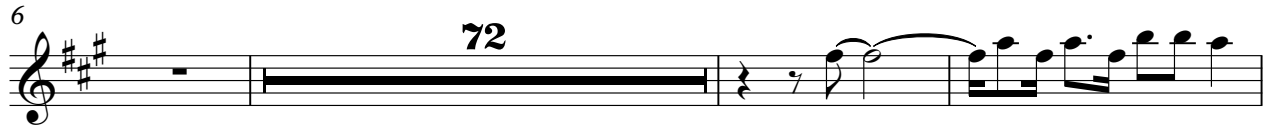
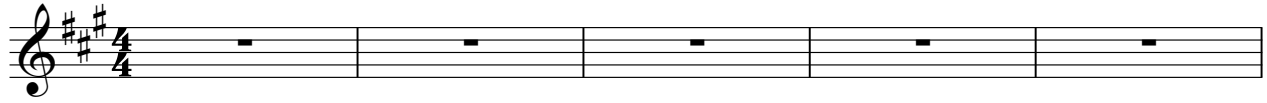

Alto Saxophone

119

123

128

133

♩ = 113, 00186, 00973, 00203, 00188

138

2

Rod Stewart - Da Ya Think I'm Sexy

Alto Saxophone

♩ = 200,000000 ♩ = 116,000313

6 72

81 3 3 3 3

84 3 3

86 3 3 3 3 3 3

88 3 3 3 3 3 3 3

91 3 3 3 3 3 3

94 3 3

95 3 19

Alto Saxophone

115

2

120

124

128

132

135

♩ = 113,002861 ♩ = 108,002700 ♩ = 104,002540 ♩ = 100,002380 ♩ = 96,002220 ♩ = 92,002060 ♩ = 88,001900 ♩ = 84,001740 ♩ = 80,001580 ♩ = 76,001420 ♩ = 72,001260 ♩ = 68,001100 ♩ = 64,000940 ♩ = 60,000780 ♩ = 56,000620 ♩ = 52,000460 ♩ = 48,000300 ♩ = 44,000140 ♩ = 40,000000

138

2

Rod Stewart - Da Ya Think I'm Sexy

Percussion

♩ = 200,000000 ♩ = 116,000313

5

7

10

13

16

19

22

25

28

V.S.

31

34

37

40

Measures 40-42: Continuation of the rhythmic pattern.

43

46

Measures 46-48: Continuation of the rhythmic pattern.

49

Measures 49-51: Continuation of the rhythmic pattern.

52

Measures 52-54: Continuation of the rhythmic pattern.

55

58

61

64

67

70

73

76

79

82

85

88

V.S.

91

94

96

98

100

103

106

109

112

115

118

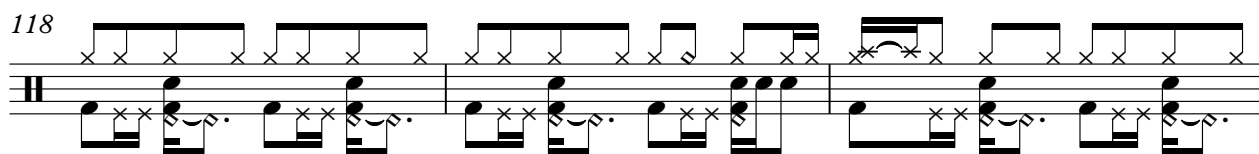

121

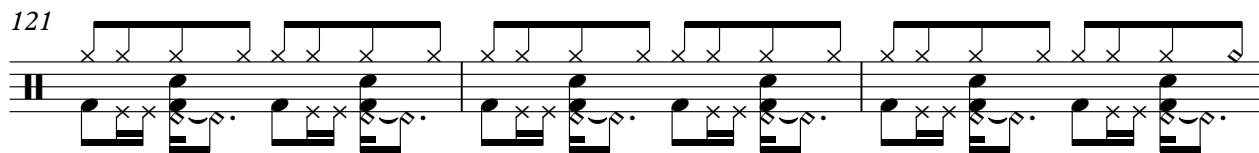

124

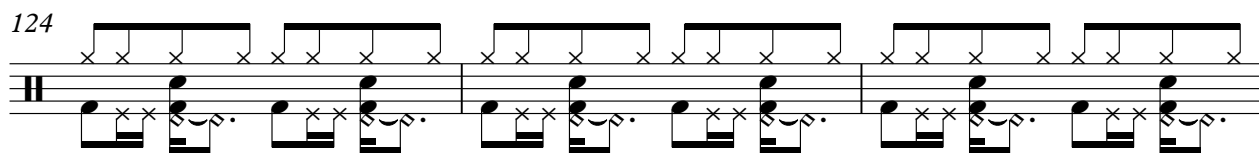

127

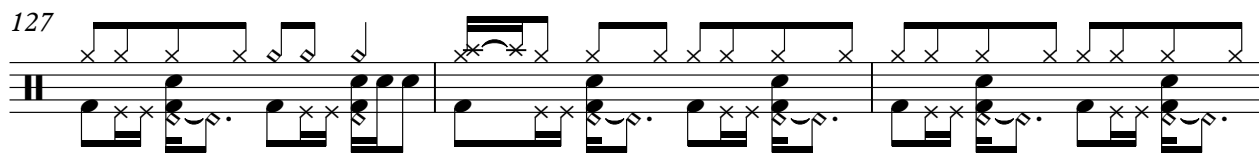

130

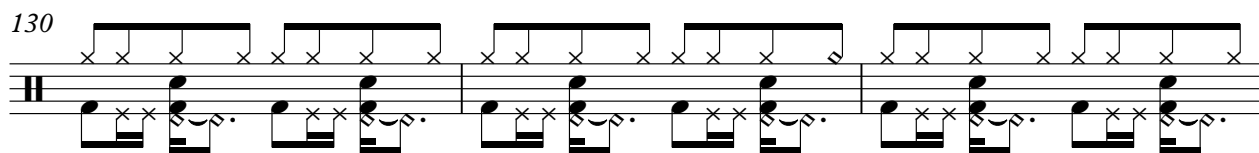

133

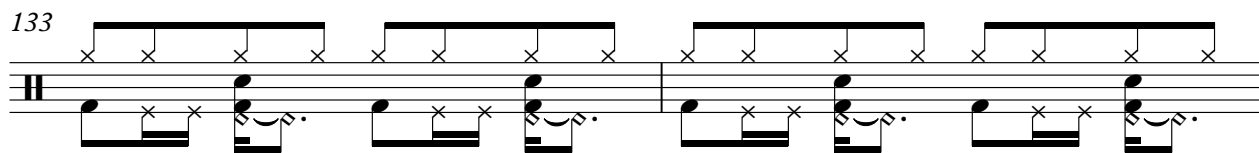

135

$\text{♩} = 113,002861$ $\text{♩} = 108,003200$ $\text{♩} = 102,003539$ $\text{♩} = 96,003878$ $\text{♩} = 90,004217$ $\text{♩} = 84,004556$ $\text{♩} = 78,004895$ $\text{♩} = 72,005234$ $\text{♩} = 66,005573$ $\text{♩} = 60,005912$ $\text{♩} = 54,006251$ $\text{♩} = 48,006590$ $\text{♩} = 42,006929$ $\text{♩} = 36,007268$ $\text{♩} = 30,007607$ $\text{♩} = 24,007946$ $\text{♩} = 18,008285$ $\text{♩} = 12,008624$ $\text{♩} = 6,008963$

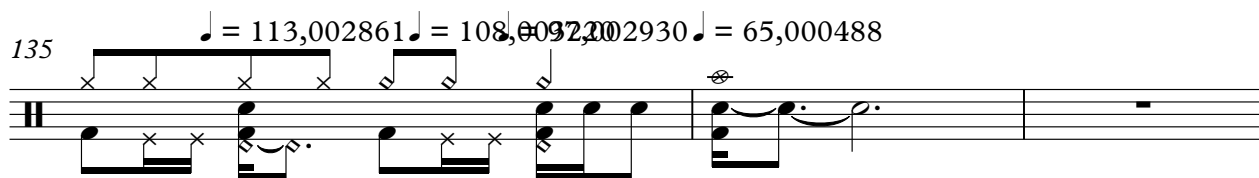

138

2

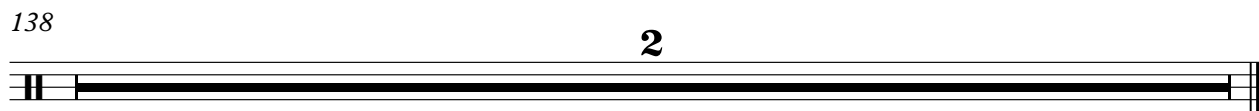

♩ = 200,000000 ♩ = 116,000313

5

9

14

18

25

30

34

38

42

49

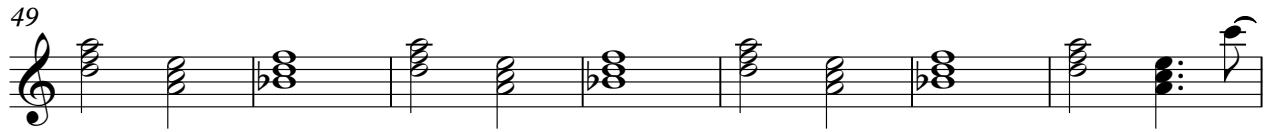

56

60

64

68

73

78

83

88

93

102

110

115

120

124

128

132

138

2

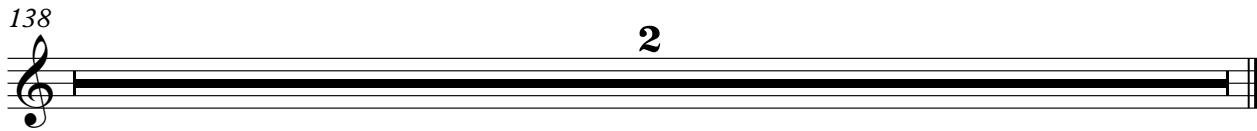

♩ = 200,000000 ♩ = 116,000313

5

10

15

20

30

35

40

11

55

60

65

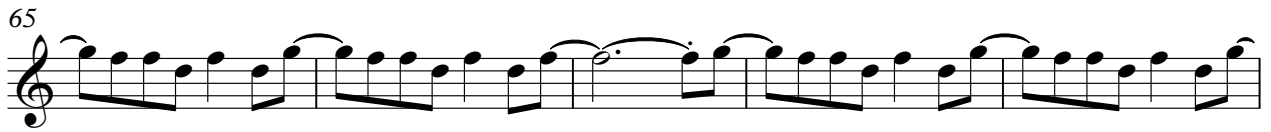

70

39

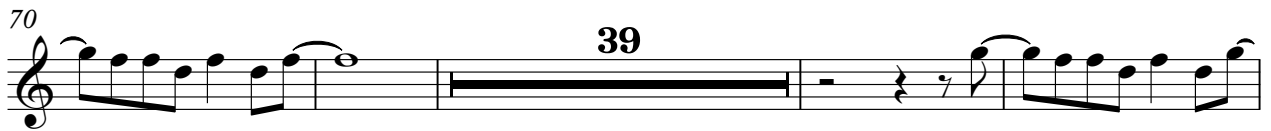

113

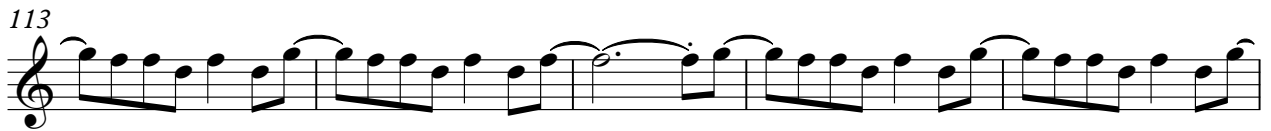

118

123

128

132

10070832488

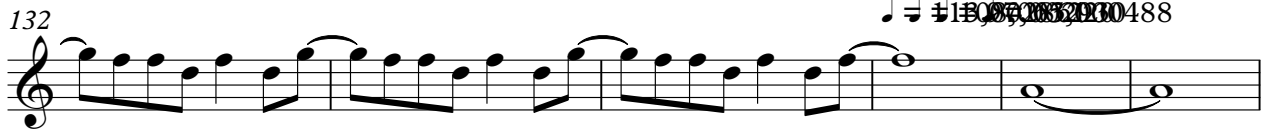

138

2

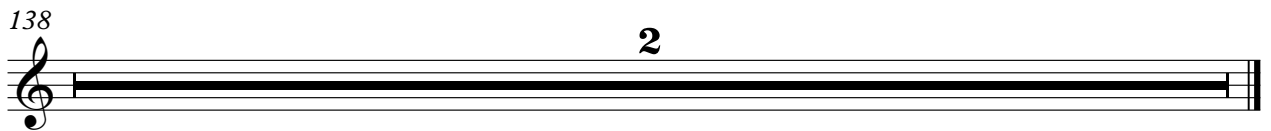

Rod Stewart - Da Ya Think I'm Sexy

Electric Guitar

♩ = 200,000000 ♪ = 116,000313

5

7

10

14

17

19

21

24

26

29

32

35

39

42

44

47

50

52

54

58

61

65

68

70

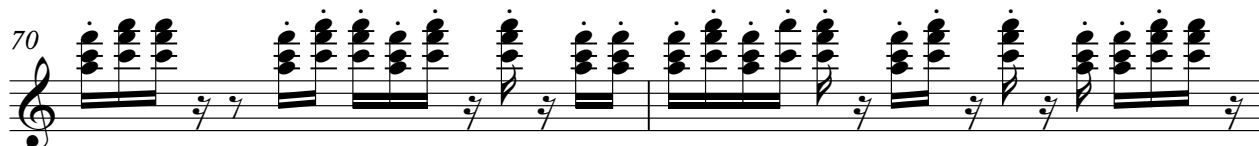

72

75

77

100

103

106

108

110

114

117

121

124

126

Electric Guitar

129

132

134

$\text{♩} = 113,002808,003270002930 \quad \text{♩} = 65,000488$

138

2

Electric Guitar

Rod Stewart - Da Ya Think I'm Sexy

♩ = 200,000000 ♩ = 116,000313

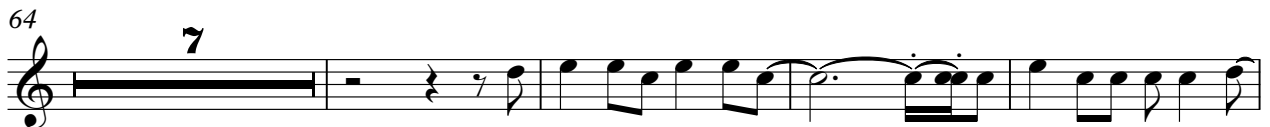

Kora

112

116

120

124

128

131

$\text{♩} = 113, 102, 96, 82, 90, 104, 88$

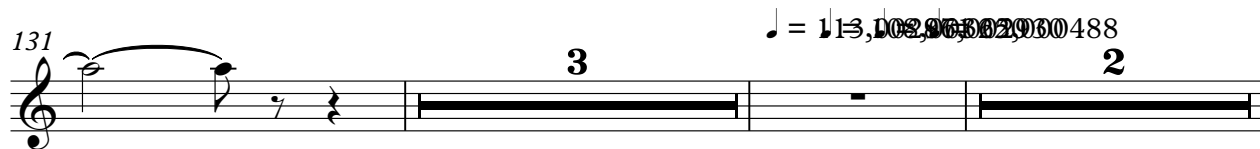

138

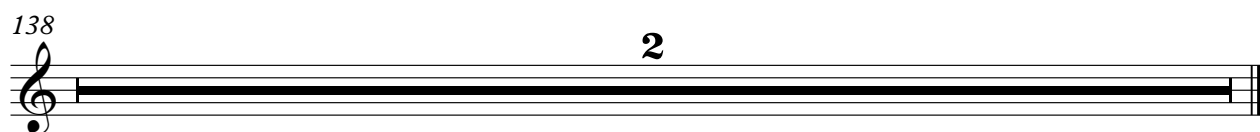

Electric Bass

Rod Stewart - Da Ya Think I`m Sexy

♩ = 200,000000 ♩ = 116,000313

5/4

5

7

10

13

16

19

22

25

28

V.S.

31

34

37

40

43

46

49

52

55

58

61

64

67

70

73

76

79

82

85

88

121

124

127

130

133

$\text{♩} = 113,00286 \neq 108,003220 = 97,002930 \text{♩} = 65,000488$

135

138

2

Harpsichord

Rod Stewart - Da Ya Think I`m Sexy

♩ = 200,000000 ♩ = 116,000313

6

12

18

24

30

36

V.S.

42

48

54

60

66

73

81

89

96

105

111

117

123

129

V.S.

4

Harpichord

♩ = 113,00186,10327,00265,0000488

134

138

Rod Stewart - Da Ya Think I`m Sexy
Tape Sampler Keyboard [Strings]

♪ = 200,000000 ♪ = 116,000313

6

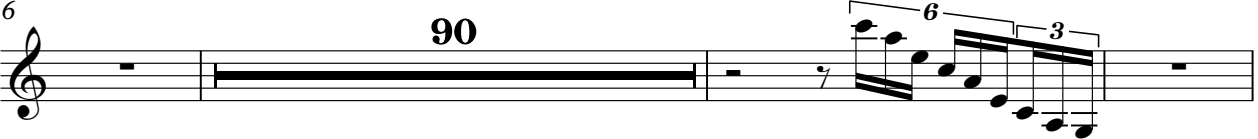

99

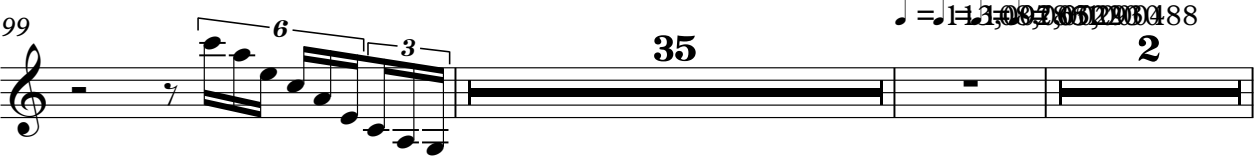

138

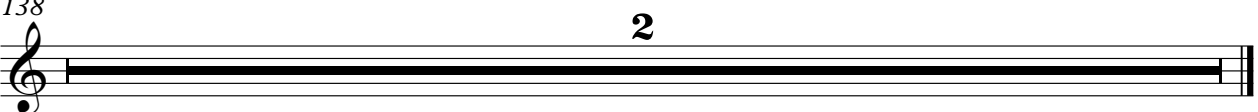

Pad 3 (Polysynth)

Rod Stewart - Da Ya Think I'm Sexy

♩ = 200,000000 ♩ = 116,000313

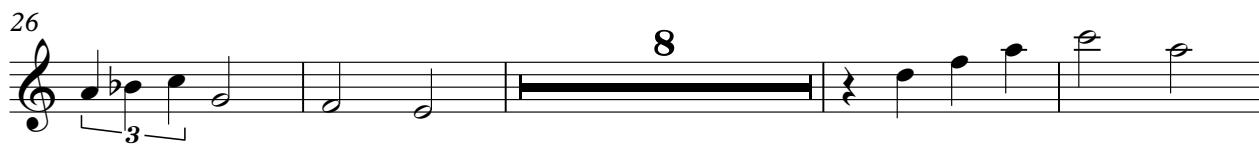
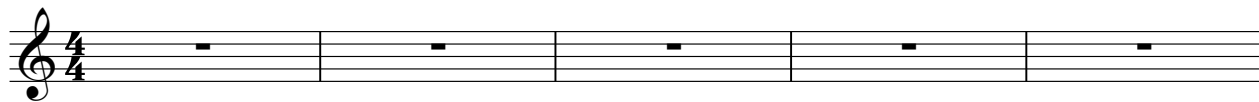

Pad 3 (Polysynth)

64

69

74

79

21

104

110

8

122

126

130

134

$\text{♩} = 113,002861 \quad \text{♩} = 108,002861$

138

FX 5 (Brightness)

Rod Stewart - Da Ya Think I'm Sexy

♩ = 200,000000 ♪ = 116,000313

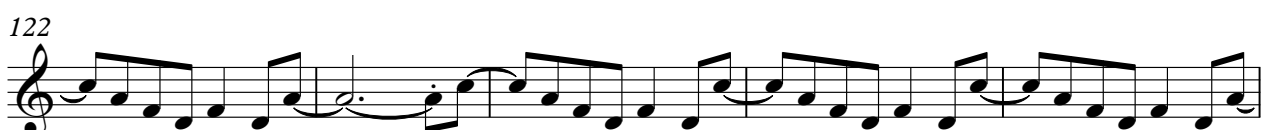
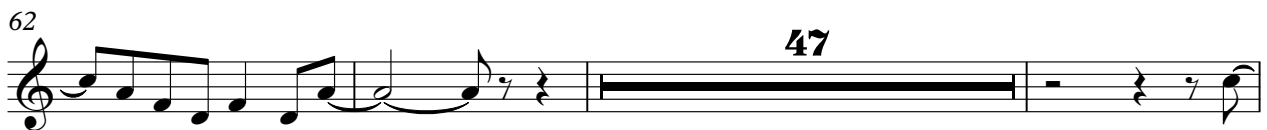
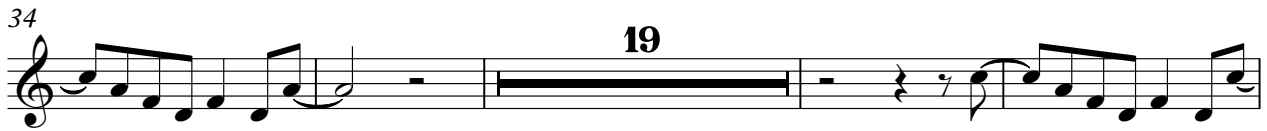

V.S.

2

FX 5 (Brightness)

♩ = 113,102,96,92,90,488

131

138

Viola

Rod Stewart - Da Ya Think I'm Sexy

♩ = 200,000000 ♪ = 116,000313

6

15

19

38

42

65

70

75

82

V.S.

2

Viola

89

96

24

123

127

131

135

$\text{♩} = 113,002861 \quad \text{♩} = 109,002280 \quad \text{♩} = 65,000488$

2