

Rod Stewart - Dancing In The Street

♩ = 130,002380

TENOR SAX

SNARE DRUM

BASS DRUM

CLOSED H.H

CRASH CYMB

HIGH TOM

STEEL GTR

ACOU BASS

♩ = 130,002380

BRASS 1

A.PIANO 1

5

8

11

SNARE DRUM
BASS DRUM
CLOSED H.H
STEEL GTR
ACOU BASS
BRASS 1
A.PIANO 1

14

SNARE DRUM
BASS DRUM
CLOSED H.H
STEEL GTR
ACOU BASS
A.PIANO 1

17

SNARE DRUM

BASS DRUM

CLOSED H.H.

STEEL GTR

ACOU BASS

A.PIANO 1

20

TENOR SAX

SNARE DRUM

BASS DRUM

CLOSED H.H.

CRASH CYMB

RIDE CYMB

STEEL GTR

ACOU BASS

BRASS 1

A.PIANO 1

22

TENOR SAX

SNARE DRUM

BASS DRUM

CLOSED H.H

RIDE CYMB

STEEL GTR

ACOU BASS

BRASS 1

A.PIANO 1

24

TENOR SAX

SNARE DRUM

BASS DRUM

CLOSED H.H

RIDE CYMB

STEEL GTR

ACOU BASS

BRASS 1

A.PIANO 1

27

TENOR SAX

SNARE DRUM

BASS DRUM

CLOSED H.H

CRASH CYMB

RIDE CYMB

STEEL GTR

ACOU BASS

BRASS 1

A.PIANO 1

30

TENOR SAX

SNARE DRUM

BASS DRUM

CLOSED H.H

STEEL GTR

ACOU BASS

BRASS 1

A.PIANO 1

33

36

39

SNARE DRUM

BASS DRUM

CLOSED H.H.

STEEL GTR

ACOU BASS

BRASS 1

A.PIANO 1

42

SNARE DRUM

BASS DRUM

CLOSED H.H.

STEEL GTR

ACOU BASS

BRASS 1

A.PIANO 1

45

SNARE DRUM
BASS DRUM
CLOSED H.H
STEEL GTR
ACOU BASS
A.PIANO 1

48

SNARE DRUM
BASS DRUM
CLOSED H.H
STEEL GTR
ACOU BASS
BRASS 1
A.PIANO 1

51

SNARE DRUM

BASS DRUM

CLOSED H.H

STEEL GTR

ACOU BASS

BRASS 1

A.PIANO 1

54

TENOR SAX

SNARE DRUM

BASS DRUM

CLOSED H.H

CRASH CYMB

RIDE CYMB

STEEL GTR

ACOU BASS

BRASS 1

A.PIANO 1

56

TENOR SAX

SNARE DRUM

BASS DRUM

CLOSED H.H

RIDE CYMB

STEEL GTR

ACOU BASS

BRASS 1

A.PIANO 1

58

TENOR SAX

SNARE DRUM

BASS DRUM

CLOSED H.H

RIDE CYMB

STEEL GTR

ACOU BASS

BRASS 1

A.PIANO 1

61

TENOR SAX

SNARE DRUM

BASS DRUM

CLOSED H.H

CRASH CYMB

RIDE CYMB

STEEL GTR

ACOU BASS

BRASS 1

A.PIANO 1

64

TENOR SAX

SNARE DRUM

BASS DRUM

CLOSED H.H

STEEL GTR

ACOU BASS

BRASS 1

A.PIANO 1

67

TENOR SAX

SNARE DRUM

BASS DRUM

CLOSED H.H

STEEL GTR

ACOU BASS

BRASS 1

A.PIANO 1

70

TENOR SAX

SNARE DRUM

BASS DRUM

CLOSED H.H

CRASH CYMB

STEEL GTR

ACOU BASS

BRASS 1

A.PIANO 1

72

75

78

TENOR SAX
SNARE DRUM
BASS DRUM
CLOSED H.H
STEEL GTR
ACOU BASS
BRASS 1
A.PIANO 1

81

TENOR SAX
SNARE DRUM
BASS DRUM
CLOSED H.H
STEEL GTR
ACOU BASS
BRASS 1
A.PIANO 1

84

86

TENOR SAX

Rod Stewart - Dancing In The Street

♩ = 130,002380

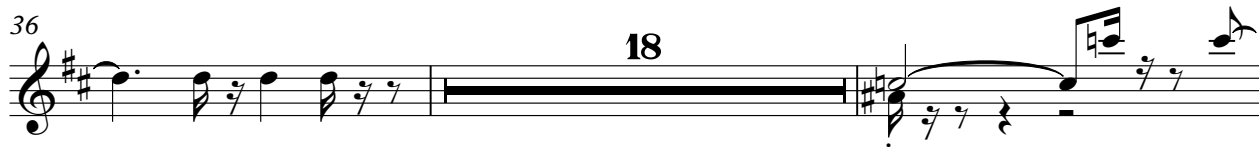

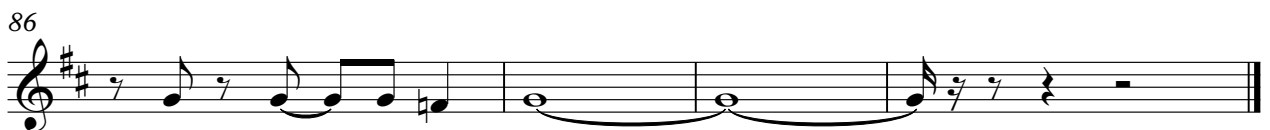

SNARE DRUM

Rod Stewart - Dancing In The Street

♩ = 130,002380

6

12

18

24

29

35

41

47

53

V.S.

2

SNARE DRUM

59

64

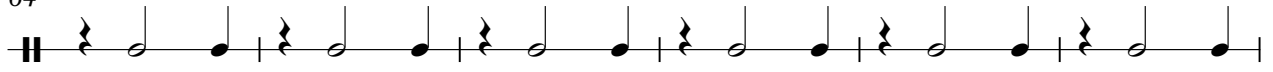

70

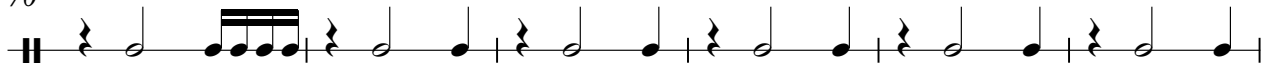

76

82

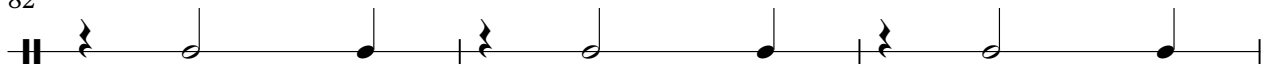

85

BASS DRUM

Rod Stewart - Dancing In The Street

♩ = 130,002380

6

11

16

21

26

31

36

41

46

V.S.

BASS DRUM

51

56

61

66

71

76

81

85

Rod Stewart - Dancing In The Street

CLOSED H.H

♩ = 130,002380

2

6

10

14

18

22

26

30

34

38

V.S.

CLOSED H.H

82

85

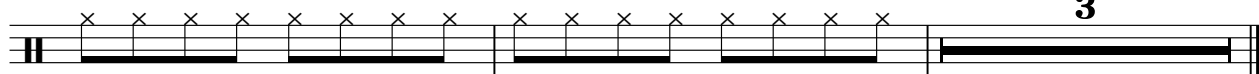

OPEN HIHAT

Rod Stewart - Dancing In The Street

♩ = 130,002380

86

2

CRASH CYMB

Rod Stewart - Dancing In The Street

♩ = 130,002380

2 3 13

22 7 7 17

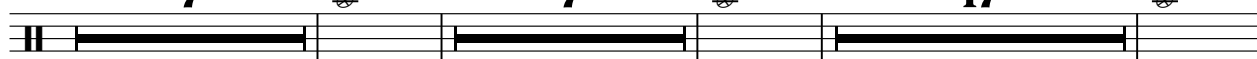

56 7 7

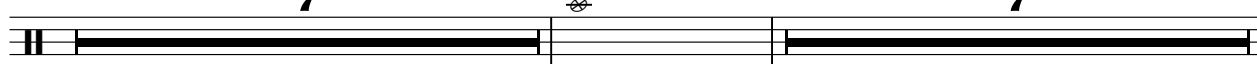

71 15 2

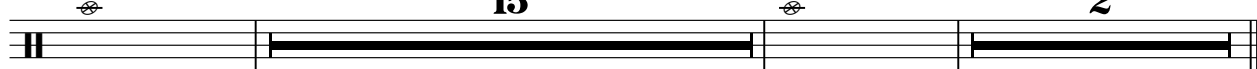

RIDE CYMB

Rod Stewart - Dancing In The Street

♩ = 130,002380

20

25

26

55

60

27

LOW TOM

Rod Stewart - Dancing In The Street

♩ = 130,002380

85

3

HIGHTOM

Rod Stewart - Dancing In The Street

♩ = 130,002380

83 **3**

MID TOM

Rod Stewart - Dancing In The Street

♩ = 130,002380

85

3

Rod Stewart - Dancing In The Street

STEEL GTR

♩ = 130,002380

2

5

8

11

14

17

20

24

27

31

V.S.

STEEL GTR

35

39

42

46

49

52

55

59

62

66

STEEL GTR

70

73

76

80

83

86

Rod Stewart - Dancing In The Street

ACOU BASS

♩ = 130,002380

V.S.

42

46

50

54

58

62

66

70

74

78

82

85

Rod Stewart - Dancing In The Street

BRASS 1

♩ = 130,002380

2

7

22

29

37

50

57

64

71

77

V.S.

84

Rod Stewart - Dancing In The Street

A.PIANO 1

♩ = 130,002380

2

6

9

12

15

18

21

23

26

29

V.S.

