

Rod Stewart - Downtown train

♩ = 120,000000

ORGAN 1

STRINGS

A.PIANO 1

This block contains the first four measures of the score. The tempo is marked as ♩ = 120,000000. The time signature is 4/4. The ORGAN 1 part (treble clef) has rests in measures 1 and 2, followed by a half note G4 in measure 3 and a triplet of eighth notes (F4, E4, D4) in measure 4. The STRINGS part (alto clef) has rests in measures 1 and 2, followed by a half note G4 in measure 3 and a half note chord (F4, E4, D4) in measure 4. The A.PIANO 1 part (treble clef) has rests in measures 1 and 2, followed by a half note G4 in measure 3 and a half note chord (F4, E4, D4) in measure 4.

5

ORGAN 1

STRINGS

A.PIANO 1

This block contains measures 5 through 8. The ORGAN 1 part (treble clef) has a half note G4 in measure 5, a triplet of eighth notes (F4, E4, D4) in measure 6, and a half note G4 in measure 7. The STRINGS part (alto clef) has a half note G4 in measure 5, a half note chord (F4, E4, D4) in measure 6, and a half note chord (F4, E4, D4) in measure 7. The A.PIANO 1 part (treble clef) has a half note G4 in measure 5, a half note chord (F4, E4, D4) in measure 6, and a half note chord (F4, E4, D4) in measure 7.

9

STRINGS

A.PIANO 1

This block contains measures 9 through 12. The STRINGS part (alto clef) has a half note chord (F4, E4, D4) in measure 9, a half note chord (F4, E4, D4) in measure 10, a half note chord (F4, E4, D4) in measure 11, and a half note chord (F4, E4, D4) in measure 12. The A.PIANO 1 part (treble clef) has a half note chord (F4, E4, D4) in measure 9, a half note chord (F4, E4, D4) in measure 10, a half note chord (F4, E4, D4) in measure 11, and a half note chord (F4, E4, D4) in measure 12.

13

ACOUBASS

ORGAN 1

STRINGS

A.PIANO 1

17

ACOUBASS

ORGAN 1

STRINGS

A.PIANO 1

20

BASS DRUM

CLOSED H.

TAMBOURIN

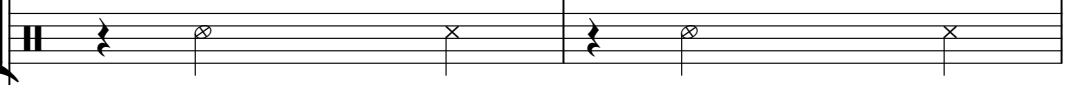

STEEL GTR

ACOU BASS

ORGAN 1

A.PIANO 1

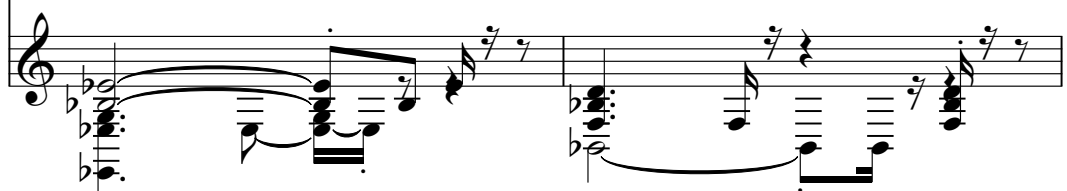

25

BASS DRUM

CLOSED H.

TAMBOURIN

STEEL GTR

ACOU BASS

ORGAN 1

A.PIANO 1

BASS DRUM

CLOSED H.

TAMBOURIN

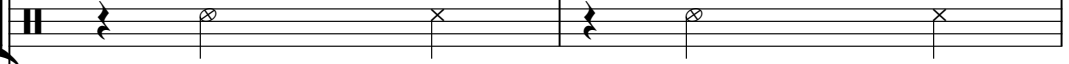

STEEL GTR

ACOU BASS

ORGAN 1

A.PIANO 1

29

SNARE DRUM

BASS DRUM

CLOSED H.

TAMBOURIN

CRASH CYM

STEEL GTR

ACOU BASS

ORGAN 1

A.PIANO 1

31

SNARE DRU

BASS DRUM

CLOSED H.

STEEL GTR

ACOU BASS

ORGAN 1

A.PIANO 1

33

SNARE DRU

BASS DRUM

CLOSED H.

STEEL GTR

ACOU BASS

ORGAN 1

A.PIANO 1

35

SNARE DRU

BASS DRUM

CLOSED H.

LOW TOM

CRASH CYM

MID TOM

STEEL GTR

ACOU BASS

ORGAN 1

STRINGS

A.PIANO 1

37

SNARE DRU

BASS DRUM

CLOSED H.

STEEL GTR

ACOU BASS

ORGAN 1

STRINGS

A.PIANO 1

Detailed description of the musical score: The score is for page 11, starting at measure 37. It features seven staves. The drum parts (SNARE DRU, BASS DRUM, CLOSED H.) are in a 4/4 time signature. The SNARE DRU part has a pattern of snare hits on the 2nd and 4th beats of each measure. The BASS DRUM part has a pattern of bass drum hits on the 1st and 3rd beats. The CLOSED H. part has a pattern of closed hi-hat hits on the 2nd and 4th beats. The STEEL GTR part is in a key of B-flat major and features a complex rhythmic pattern of chords and single notes. The ACOU BASS part is in a key of B-flat major and features a simple bass line with a mix of eighth and quarter notes. The ORGAN 1 part is in a key of B-flat major and features a simple chordal accompaniment. The STRINGS part is in a key of B-flat major and features a simple melodic line with a triplet and a long note with a slur. The A.PIANO 1 part is in a key of B-flat major and features a complex melodic line with a triplet and a long note with a slur.

39

SNARE DRU

BASS DRUM

CLOSED H.

LOW TOM

CRASH CYM

MID TOM

STEEL GTR

ACOU BASS

ORGAN 1

STRINGS

A.PIANO 1

41

SNARE DRUM

BASS DRUM

CLOSED H.

LOW TOM

CRASH CYM

MID TOM

STEEL GTR

ACOU BASS

ORGAN 1

STRINGS

A.PIANO 1

BASS DRUM

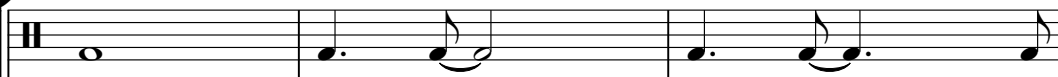

CLOSED H.

RIDE CYMB

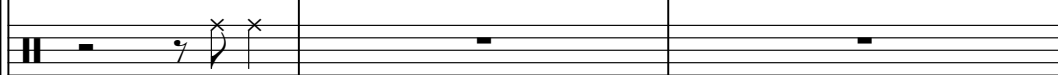

CRASH CYM

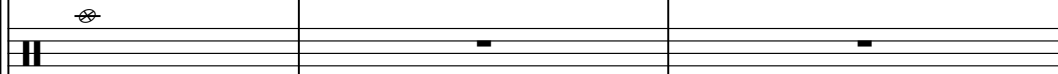

STEEL GTR

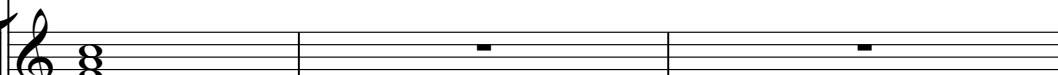

ACOU BASS

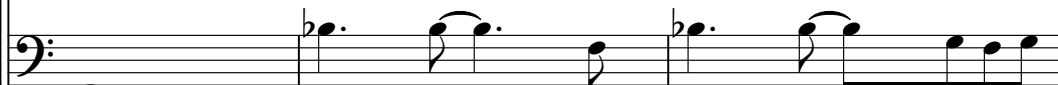

ORGAN 1

STRINGS

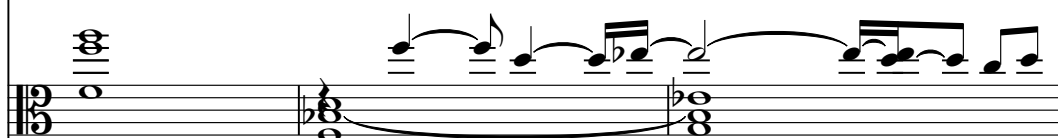

A.PIANO 1

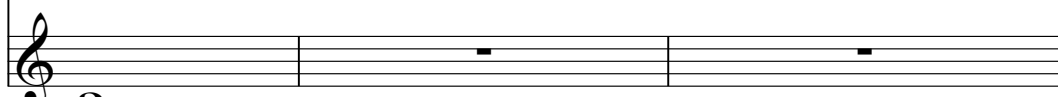

46

BASS DRUM

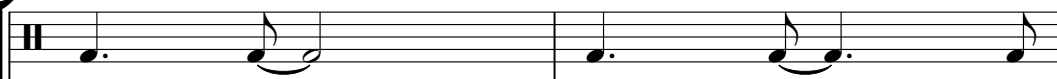

CLOSED H.

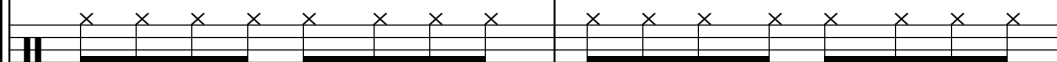

LOW TOM

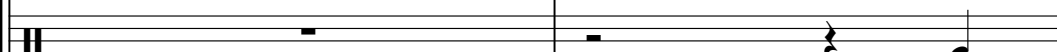

MID TOM

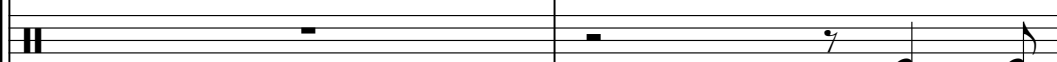

ACOU BASS

ORGAN 1

STRINGS

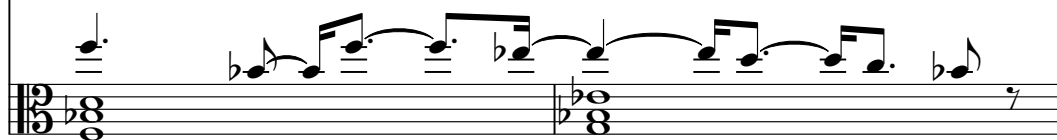

BASS DRUM

CLOSED H.

TAMBOURIN

STEEL GTR

ACOU BASS

ORGAN 1

STRINGS

A.PIANO 1

50

BASS DRUM

CLOSED H.

TAMBOURIN

STEEL GTR

ACOU BASS

ORGAN 1

STRINGS

A.PIANO 1

BASS DRUM

CLOSED H.

TAMBOURIN

STEEL GTR

ACOU BASS

ORGAN 1

STRINGS

A.PIANO 1

54

SNARE DRU

BASS DRUM

CLOSED H.

TAMBOURIN

STEEL GTR

ACOU BASS

ORGAN 1

STRINGS

A.PIANO 1

56

SNARE DRU

BASS DRUM

CLOSED H.

CRASH CYM

STEEL GTR

ACOU BASS

ORGAN 1

STRINGS

A.PIANO 1

58

SNARE DRU

BASS DRUM

CLOSED H.

STEEL GTR

ACOU BASS

ORGAN 1

STRINGS

A.PIANO 1

- STEEL GTR:** A complex melodic line with many accidentals, including flats and naturals, and some slurs.
- A.PIANO 1:** A complex melodic line with many accidentals, including flats and naturals, and some slurs.

60

SNARE DRU

BASS DRUM

CLOSED H.

LOW TOM

CRASH CYM

MID TOM

STEEL GTR

ACOU BASS

ORGAN 1

STRINGS

A.PIANO 1

62

SNARE DRU

BASS DRUM

CLOSED H.

CRASH CYM

STEEL GTR

ACOU BASS

ORGAN 1

STRINGS

A.PIANO 1

64

SNARE DRU

BASS DRUM

CLOSED H.

STEEL GTR

ACOU BASS

ORGAN 1

STRINGS

A.PIANO 1

66

SNARE DRU

BASS DRUM

CLOSED H.

LOW TOM

CRASH CYM

MID TOM

STEEL GTR

ACOU BASS

ORGAN 1

STRINGS

A.PIANO 1

68

SNARE DRU

BASS DRUM

CLOSED H.

LOW TOM

RIDE CYMB

CRASH CYM

MID TOM

STEEL GTR

ACOU BASS

ORGAN 1

STRINGS

A.PIANO 1

70

SNARE DRU

BASS DRUM

CLOSED H.

CRASH CYM

STEEL GTR

ACOU BASS

ORGAN 1

STRINGS

A.PIANO 1

72

SNARE DRU

BASS DRUM

CLOSED H.

STEEL GTR

ACOU BASS

ORGAN 1

STRINGS

A.PIANO 1

74

SNARE DRU

BASS DRUM

CLOSED H.

LOW TOM

CRASH CYM

MID TOM

STEEL GTR

ACOU BASS

ORGAN 1

STRINGS

A.PIANO 1

76

SNARE DRU

BASS DRUM

CLOSED H.

LOW TOM

MID TOM

STEEL GTR

ACOU BASS

ORGAN 1

STRINGS

A.PIANO 1

78

SNARE DRUM

BASS DRUM

CLOSED H.

LOW TOM

TAMBOURIN

RIDE CYMB

CRASH CYM

MID TOM

STEEL GTR

ACOU BASS

ORGAN 1

STRINGS

A.PIANO 1

79

SNARE DRU

BASS DRUM

CLOSED H.

LOW TOM

TAMBOURIN

RIDE CYMB

MID TOM

STEEL GTR

ACOU BASS

ORGAN 1

STRINGS

A.PIANO 1

80

SNARE DRU

BASS DRUM

CLOSED H.

LOW TOM

TAMBOURIN

RIDE CYMB

MID TOM

STEEL GTR

ACOU BASS

ORGAN 1

STRINGS

A.PIANO 1

82

SNARE DRUM

BASS DRUM

CLOSED H.

LOW TOM

TAMBOURIN

RIDE CYMB

CRASH CYM

MID TOM

STEEL GTR

ACOU BASS

ORGAN 1

STRINGS

A.PIANO 1

83

SNARE DRU

BASS DRUM

CLOSED H.

LOW TOM

TAMBOURIN

RIDE CYMB

MID TOM

STEEL GTR

ACOU BASS

ORGAN 1

STRINGS

A.PIANO 1

Detailed description of the musical score: The score is for a 12-piece band. It begins at measure 83. The drum kit consists of Snare Drum, Bass Drum, Closed H., Low Tom, Ride Cymb, and Mid Tom. The Tambourin has a rhythmic pattern of eighth notes with upward strokes. The Steel Guitar is in D major and plays a melodic line with chords. The Acoustic Bass is in D major and plays a simple bass line. The Organ 1 and Strings are playing sustained chords. The A. Piano 1 is playing a complex harmonic accompaniment with chords and moving lines.

84

SNARE DRUM

BASS DRUM

CLOSED H.

TAMBOURIN

RIDE CYMB

CRASH CYM

STEEL GTR

ACOU BASS

ORGAN 1

STRINGS

A.PIANO 1

6

6

6

6

6

6

6

3

6

6

85

SNARE DRUM

BASS DRUM

CLOSED H.

LOW TOM

TAMBOURIN

RIDE CYMB

CRASH CYM

MID TOM

STEEL GTR

ACOU BASS

ORGAN 1

STRINGS

A.PIANO 1

86

SNARE DRUM: Measure 86 has a snare drum hit followed by a rhythmic pattern of eighth notes. Measure 87 has a snare drum hit followed by a quarter note.

BASS DRUM: Measure 86 has a bass drum hit followed by a rhythmic pattern of eighth notes. Measure 87 has a bass drum hit followed by a quarter note.

CLOSED H.: Measure 86 has a closed hi-hat hit followed by a rhythmic pattern of eighth notes. Measure 87 has a closed hi-hat hit followed by a quarter note.

LOW TOM: Measure 86 has a low tom hit followed by a rhythmic pattern of eighth notes. Measure 87 has a low tom hit followed by a quarter note.

TAMBOURIN: Measure 86 has a tambourine hit followed by a rhythmic pattern of eighth notes. Measure 87 has a tambourine hit followed by a quarter note.

RIDE CYMB: Measure 86 has a ride cymbal hit followed by a rhythmic pattern of eighth notes. Measure 87 has a ride cymbal hit followed by a quarter note.

CRASH CYM: Measure 86 has a crash cymbal hit. Measure 87 has a crash cymbal hit.

MID TOM: Measure 86 has a mid tom hit followed by a rhythmic pattern of eighth notes. Measure 87 has a mid tom hit followed by a quarter note.

STEEL GTR: Measure 86 has a steel guitar hit followed by a rhythmic pattern of eighth notes. Measure 87 has a steel guitar hit followed by a quarter note.

ACOU BASS: Measure 86 has an acoustic bass hit followed by a rhythmic pattern of eighth notes. Measure 87 has an acoustic bass hit followed by a quarter note.

ORGAN 1: Measure 86 has an organ hit followed by a rhythmic pattern of eighth notes. Measure 87 has an organ hit followed by a quarter note.

STRINGS: Measure 86 has a string hit followed by a rhythmic pattern of eighth notes. Measure 87 has a string hit followed by a quarter note.

A.PIANO 1: Measure 86 has a piano hit followed by a rhythmic pattern of eighth notes. Measure 87 has a piano hit followed by a quarter note.

88

SNARE DRU

BASS DRUM

CLOSED H.

STEEL GTR

ACOU BASS

ORGAN 1

STRINGS

A.PIANO 1

90

SNARE DRUM

BASS DRUM

CLOSED H.

LOW TOM

CRASH CYM

MID TOM

STEEL GTR

ACOU BASS

ORGAN 1

STRINGS

A.PIANO 1

92

SNARE DRU

BASS DRUM

CLOSED H.

LOW TOM

MID TOM

STEEL GTR

ACOU BASS

ORGAN 1

STRINGS

A.PIANO 1

94

SNARE DRU

BASS DRUM

CLOSED H.

LOW TOM

CRASH CYM

MID TOM

STEEL GTR

ACOU BASS

ORGAN 1

STRINGS

A.PIANO 1

96

SNARE DRU

BASS DRUM

CLOSED H.

STEEL GTR

ACOU BASS

ORGAN 1

STRINGS

A.PIANO 1

98

SNARE DRUM

BASS DRUM

CLOSED H.

LOW TOM

CRASH CYM

MID TOM

STEEL GTR

ACOU BASS

ORGAN 1

STRINGS

A.PIANO 1

100

105

CLOSED H.

TAMBOURIN

STEEL GTR

ACOU BASS

ORGAN 1

STRINGS

A.PIANO 1

107

CLOSED H.

TAMBOURIN

STEEL GTR

ACOU BASS

ORGAN 1

STRINGS

A.PIANO 1

110

113

ACOU BASS

ORGAN 1

STRINGS

A.PIANO 1

SNARE DRU

Rod Stewart - Downtown train

♩ = 120,000000

28

33

39

12

56

62

68

74

79

6

85

90

V.S.

2

SNARE DRU

95

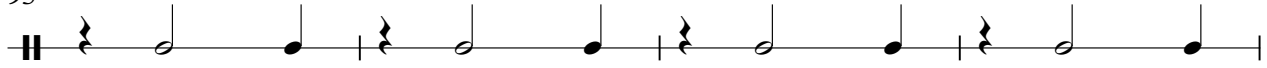

99

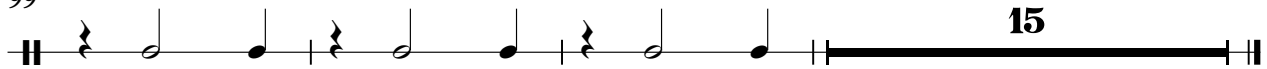

BASS DRUM

Rod Stewart - Downtown train

♩ = 120,000000

21

26

31

36

42

48

53

58

63

68

V.S.

Rod Stewart - Downtown train

CLOSED H.

♩ = 120,000000

21

25

29

33

37

41

45

49

53

57

V.S.

2

CLOSED H.

61

65

69

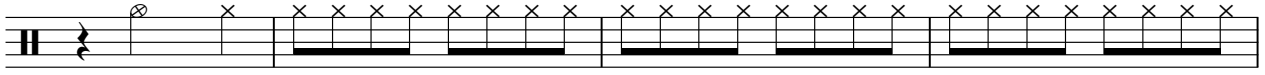

73

77

81

85

89

93

97

CLOSED H.

3

101

106

6

LOW TOM

Rod Stewart - Downtown train

♩ = 120,000000

34 4

42 4 13

62 4 4

74

80

86 4

95 4 15

TAMBOURIN

Rod Stewart - Downtown train

♩ = 120,000000

21

26

18

49

55

22

79

81

83

85

16

103

108

6

RIDE CYMB

Rod Stewart - Downtown train

♩ = 120,000000

42 25

70 8

82 6

87 15 8 5

CRASH CYM

Rod Stewart - Downtown train

♩ = 120,000000

29 4 4

37 3 12

57 4 3

69 3 3 3

83 6 3

92 3 3

100 14

MID TOM

Rod Stewart - Downtown train

♩ = 120,000000

34 4

42 4 13

62 4

70 4

78

82

86 4

94 4

100 15

STEEL GTR

Rod Stewart - Downtown train

♩ = 120,000000

21

25

28

31

34

37

40

42

4

48

51

54

57

60

63

66

70

73

76

Rod Stewart - Downtown train

ACOU BASS

♩ = 120,000000

15

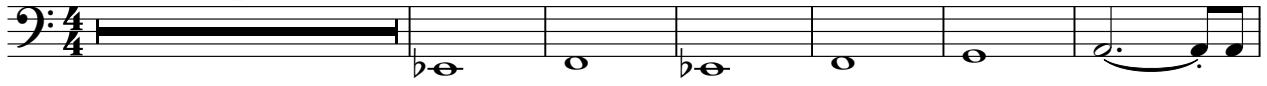

22

27

32

37

42

47

52

57

62

V.S.

67

72

77

81

85

89

94

99

104

109

Rod Stewart - Downtown train

ORGAN 1

♩ = 120,000000

2

3

9

7

7

23

32

41

49

V.S.

58

67

76

83

89

98

107

ORGAN 1

112

2

2

Rod Stewart - Downtown train

STRINGS

♩ = 120,000000

2

9

14

18

38

44

48

56

64

71

77

V.S.

2
85

STRINGS

3

91

3

98

104

3

109

112

2

Rod Stewart - Downtown train

A.PIANO 1

♩ = 120,000000

2

8

13

18

22

25

28

31

34

37

3

V.S.

- Measures 73-75: Introduction of a triplet in the upper voice.
- Measures 79-81: Continuation of the complex texture with various rhythmic values.
- Measures 85-87: Further development of the texture, including a triplet in the lower voice.
- Measures 96-98: Continuation of the complex texture.

4

A.PIANO 1

104

108

111
