

# Rod Stewart - Have I Told You Lately

♩ = 69,000015

♩ = 69,000015

4

14

Drums

Piano

Melody

Bass

Slowstri

17

Drums

Piano

Melody

Bass

Choir

Slowstri

20

Drums

Piano

Melody

Bass

Choir

Slowstri

23

Drums

Piano

Melody

Bass

Choir

Slowstri

26

Drums

Piano

Melody

Bass

Choir

Slowstri

29

Drums

Piano

Melody

Bass

Slowstri

Strings

35

Drums

Piano

12 strin

Melody

Bass

Choir

Slowstri

Strings

3

38

Drums

Piano

12 strin

Bass

Slowstri

Strings

3

6

40

Drums

Piano

12 strin

Bass

Slowstri

Strings

42

Drums

Piano

12 strin

Bass

Choir

Organ

Slowstri

45

Drums

Piano

Melody

Bass

Choir

Organ

Slowstri

Strings

48

51

Drums

Piano

Melody

Bass

Choir

Organ

Slowstri

Strings

54

Drums

Piano

Melody

Organ

Drums

Piano

Melody

Choir

Organ

Strings

60

Piano

Melody

Choir

Slowstri

Strings

63

Piano

Melody

Slowstri

Strings

65

Piano

Melody

Slowstri

# Rod Stewart - Have I Told You Lately

## Drums

♩ = 69,000015

V.S.

2

Drums

44

48

52

55

11

Rod Stewart - Have I Told You Lately

Piano

♩ = 69,000015

V.S.

21

24

27

30

33

36

39

42

44

47

50

53

56

59

62

65

12 strin

# Rod Stewart - Have I Told You Lately

♩ = 69,000015

**36**

3

39

6 6 6 6

41

**26**

Rod Stewart - Have I Told You Lately

Melody

♩ = 69,000015

4

8

12

16

20

24

28

32

36

8

46

2

Melody

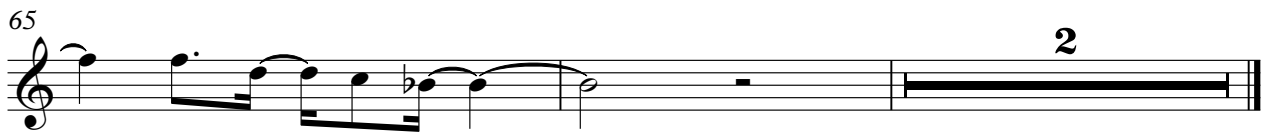
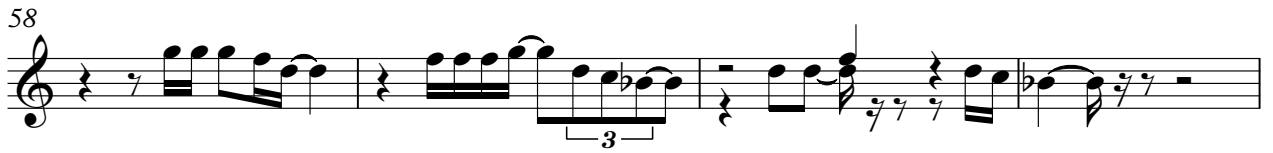

# Rod Stewart - Have I Told You Lately

Bass

♩ = 69,000015

9

15

20

25

31

36

41

46

50

15

# Rod Stewart - Have I Told You Lately

Choir

♩ = 69,000015

20

29

45

52

Organ

Rod Stewart - Have I Told You Lately

♩ = 69,000015

41

48

55

11

# Rod Stewart - Have I Told You Lately

Slowstri

♩ = 69,000015

2

2

9

14

18

24

29

33

38

42

48

V.S.

2

Slowstri

53

7

63

# Rod Stewart - Have I Told You Lately

Strings

♩ = 69,000015

29

34

42

4

50

4

59

63

4