

Rod Stewart - It Takes Two 3

♩ = 122,000816

charang

7

drums

charang

gut/over

10

drums

bass

charang

gut/over

13

drums

melody

bass

charang

gut/over

16

drums

melody

bass

charang

19

drums

melody

bass

charang

gut/over

22

drums

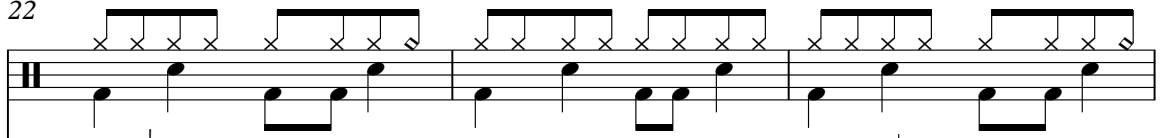

melody

Melody staff in treble clef with notes and rests.

bass

Bass staff in treble clef with notes and rests.

charang

Charang staff in bass clef with chords and notes.

25

drums

melody

Melody staff in treble clef with notes and rests.

bass

Bass staff in treble clef with notes and rests.

charang

Charang staff in bass clef with chords and notes.

28

drums

piano

melody

bass

charang

gut/over

brass

31

drums

piano

melody

bass

charang

brass

34

drums

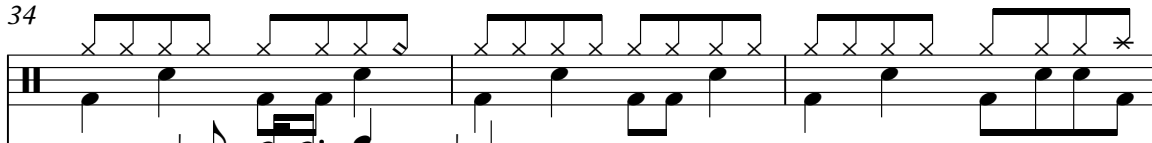

melody

Melody notation for measures 34-36, featuring a sequence of notes with a flat sign in the first measure.

bass

Bass notation for measures 34-36, showing a melodic line with various note values.

charang

Charang notation for measures 34-36, featuring complex rhythmic patterns and accidentals.

brass

Brass notation for measures 34-36, showing block chords and rests.

37

drums

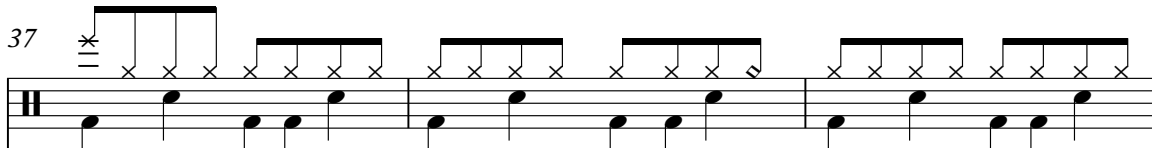

melody

Melody notation for measures 37-39, showing a melodic line with a flat sign.

bass

Bass notation for measures 37-39, showing a melodic line.

charang

Charang notation for measures 37-39, featuring complex rhythmic patterns.

40

drums

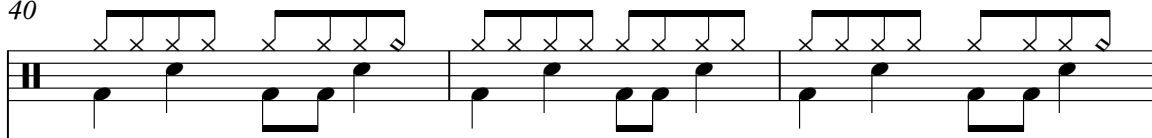

melody

Melody notation for measures 40-42, showing a melodic line.

bass

Bass notation for measures 40-42, showing a melodic line.

charang

Charang notation for measures 40-42, featuring complex rhythmic patterns.

43

drums

melody

bass

charang

gut/over

46

drums

melody

bass

charang

49

drums

melody

bass

charang

gut/over

52

55

8

58

drums

melody

bass

charang

gut/over

brass

61

drums

piano

melody

bass

charang

brass

64

67

70

drums

piano

bass

charang

gut/over

73

drums

piano

bass

charang

gut/over

76

drums

piano

melody

bass

charang

gut/over

brass

79

drums

piano

melody

bass

charang

brass

82

drums

melody

bass

charang

brass

85

drums

melody

bass

charang

88

drums

melody

bass

charang

91

drums

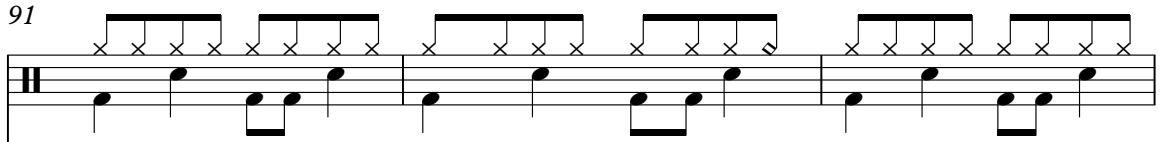

melody

Melody notation for measures 91-93, starting with a quarter note and followed by eighth notes.

bass

Bass notation for measures 91-93, featuring a steady eighth-note accompaniment.

charang

Charang notation for measures 91-93, showing complex chordal textures with various accidentals.

gut/over

Gut/over notation for measures 91-93, featuring a melodic line with a few notes.

94

drums

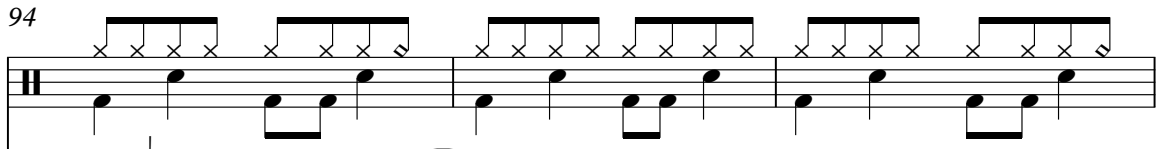

melody

Melody notation for measures 94-96, featuring eighth notes and a quarter note.

bass

Bass notation for measures 94-96, showing eighth-note accompaniment.

charang

Charang notation for measures 94-96, with complex chordal textures.

97

drums

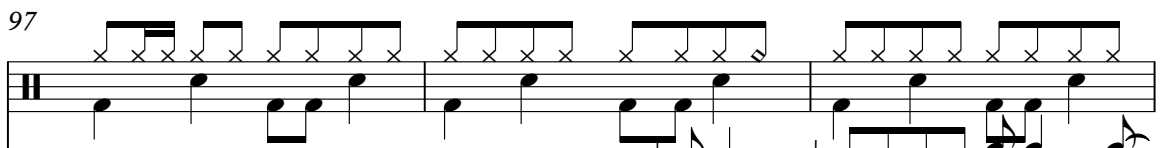

melody

Melody notation for measures 97-99, featuring eighth notes and a quarter note.

bass

Bass notation for measures 97-99, showing eighth-note accompaniment.

charang

Charang notation for measures 97-99, with complex chordal textures.

100

drums

piano

melody

bass

charang

brass

103

drums

piano

melody

bass

charang

brass

106

109

111

drums

piano

melody

bass

charang

brass

113

drums

melody

bass

charang

brass

116

drums

melody

bass

charang

brass

119

drums

melody

charang

gut/over

122

drums

melody

charang

gut/over

125

drums

piano

melody

bass

charang

brass

128

drums

melody

bass

charang

brass

131

drums

melody

bass

charang

brass

134

drums

melody

bass

charang

brass

137

drums

melody

Melody notation for measures 137-140. The notation is on a single staff with a treble clef. It features a sequence of eighth and quarter notes with various accidentals (sharps and naturals).

bass

Bass notation for measures 137-140. The notation is on a single staff with a treble clef. It features a sequence of eighth and quarter notes with various accidentals (flats and naturals).

charang

Charang notation for measures 137-140. The notation is on a single staff with a treble clef. It features a complex sequence of notes, including many beamed eighth notes and some longer notes.

brass

Brass notation for measures 137-140. The notation is on a single staff with a treble clef. It features a sequence of notes, including many beamed eighth notes and some longer notes.

140

drums

melody

Melody notation for measures 140-143. The notation is on a single staff with a treble clef. It features a sequence of eighth and quarter notes with various accidentals (flats and naturals).

bass

Bass notation for measures 140-143. The notation is on a single staff with a treble clef. It features a sequence of eighth and quarter notes with various accidentals (flats and naturals).

charang

Charang notation for measures 140-143. The notation is on a single staff with a treble clef. It features a complex sequence of notes, including many beamed eighth notes and some longer notes.

brass

Brass notation for measures 140-143. The notation is on a single staff with a treble clef. It features a sequence of notes, including many beamed eighth notes and some longer notes.

142

145

148

drums

piano

melody

bass

charang

brass

151

drums

piano

melody

bass

charang

gut/over

brass

153

154

Rod Stewart - It Takes Two 3

drums

♩ = 122,000816
7

11

15

19

23

27

31

35

39

43

V.S.

47

51

55

59

63

67

71

75

79

83

87

91

95

99

103

107

111

115

119

123

127

131

135

139

143

147

151

Rod Stewart - It Takes Two 3

piano

♩ = 122,000816

29 22

54 6 3

64 4

72

77 22

102 6 3

111 6 3 3 6 6 13

126 14

142 6

2

piano

150

154

Rod Stewart - It Takes Two 3

melody

♩ = 122,000816

12

16

20

24

28

32

37

42

47

52

V.S.

56

61

65

76

80

85

90

94

99

103

108

112

117

121

125

129

134

138

141

144

4

149 melody 5

Rod Stewart - It Takes Two 3

bass

♩ = 122,000816

11

15

19

23

27

31

35

39

43

47

V.S.

93

97

101

105

109

114

125

129

133

137

V.S.

141

145

149

152

Rod Stewart - It Takes Two 3

charang

♩ = 122,000816

3

8

13

17

21

25

30

35

39

43

v.s.

47

51

56

61

67

71

75

80

85

89

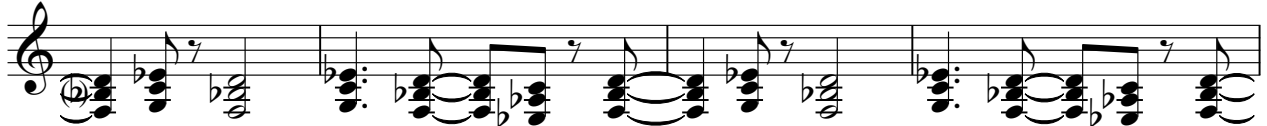

93

97

102

107

113

118

122

127

132

136

V.S.

140

145

150

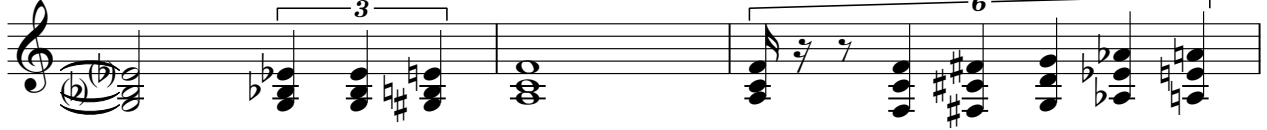

153

Rod Stewart - It Takes Two 3

gut/over

♩ = 122,000816

6

11

5

20

6

15

44

5

53

4

12

72

3

3

76

3

15

94

25

123

27

6

153

Rod Stewart - It Takes Two 3

brass

♩ = 122,000816

28

34

16

55

62

3

67

8

81

16

101

108

3

113

8

125

132

137

144

150

153
