

Rod Stewart - Sailing 3

♩ = 127,000252

Musical score for the first system of 'Sailing 3'. The score is in 4/4 time and includes the following parts:

Musical score for the second system of 'Sailing 3'. The score is in 4/4 time and includes the following parts:

8

J. Gtr.

Kora

E. Bass

Vc.

Solo

10

Ten. Sax.

J. Gtr.

Kora

E. Bass

Vc.

Solo

12

Ten. Sax.

J. Gtr.

Kora

E. Bass

Vc.

Solo

14

Ten. Sax.

J. Gtr.

Kora

E. Bass

Solo

16

Ten. Sax.

J. Gtr.

Kora

E. Bass

Solo

18

Ten. Sax.

J. Gtr.

Kora

E. Bass

Solo

21

Ten. Sax.

J. Gtr.

Kora

E. Bass

Solo

24

Ten. Sax.

J. Gtr.

Kora

E. Bass

Solo

26

Ten. Sax.

Perc.

J. Gtr.

Kora

E. Bass

Solo

28

Ten. Sax.

Perc.

J. Gtr.

Kora

E. Bass

Solo

30

Ten. Sax.

Perc.

J. Gtr.

Kora

E. Bass

Vc.

Solo

32

Ten. Sax.

Perc.

J. Gtr.

Kora

E. Bass

Vc.

Solo

34

Ten. Sax.

Perc.

J. Gtr.

Kora

E. Bass

Vc.

Solo

36

Ten. Sax.

Perc.

J. Gtr.

Kora

E. Bass

Vc.

Solo

39

Ten. Sax.

Perc.

J. Gtr.

Kora

E. Bass

Vc.

Solo

41

Ten. Sax.

Perc.

J. Gtr.

Kora

E. Bass

Vc.

Solo

43

Ten. Sax.

Perc.

J. Gtr.

Kora

E. Bass

Vc.

Solo

45

Ten. Sax.

Perc.

J. Gtr.

Kora

E. Bass

Vc.

Solo

47

Ten. Sax.

Perc.

J. Gtr.

Kora

E. Bass

Vc.

Solo

Detailed description of the musical score for measures 47-50. The score is arranged in a system with seven staves. The Tenor Saxophone staff (top) contains a melodic line with slurs and accents. The Percussion staff features a rhythmic pattern of eighth notes with accents. The Electric Guitar staff shows a complex fretboard diagram with strings T, A, and B, and fret numbers. The Kora staff has a rhythmic accompaniment with chords. The Electric Bass staff provides a bass line with slurs. The Violin staff has a long sustained note. The Solo staff features a melodic line with slurs and accents.

50

Ten. Sax.

Perc.

J. Gtr.

Kora

E. Bass

Vc.

Solo

Detailed description of the musical score for measures 50-53. The score continues with the same seven staves. The Tenor Saxophone staff has a melodic line with slurs. The Percussion staff continues with the rhythmic pattern. The Electric Guitar staff shows fret numbers for strings T, A, and B. The Kora staff has a rhythmic accompaniment. The Electric Bass staff has a bass line with slurs. The Violin staff has a long sustained note. The Solo staff features a melodic line with slurs and accents.

52

Ten. Sax.

Perc.

J. Gtr.

Kora

E. Bass

Vc.

Solo

55

Ten. Sax.

Perc.

J. Gtr.

Kora

E. Bass

Vc.

Solo

57

Ten. Sax.

Perc.

J. Gtr.

T		1	3	3	1	5	5	5	5	5	5	5	5
A		3		3	3	3	0	5	5	5	0	5	5
B	1	1		1	1	1	1	1		1	1		

Kora

E. Bass

Tape Smp. Brs

Vc.

Solo

59

Ten. Sax.

Perc.

J. Gtr.

Kora

E. Bass

Tape Smp. Brs

Vc.

Solo

The musical score for page 59 consists of the following parts:

- Ten. Sax.**: Treble clef, playing a melodic line with a rest in the second measure.
- Perc.**: Drum set notation with a pattern of eighth notes and accents.
- J. Gtr.**: Jazz guitar part with a tab. The tab shows fret numbers for strings T, A, and B. The first measure contains frets 3, 5, 0, 3, 5, 3, 0, 6. The second measure contains frets 6, 3, 5, 0, 0, 0, 3, 5, 0, 3, 5.
- Kora**: Treble clef, playing a complex rhythmic pattern with triplets.
- E. Bass**: Bass clef, playing a simple bass line.
- Tape Smp. Brs**: Treble and bass clefs, representing sampled brass sounds.
- Vc.**: Bass clef, playing a sustained chord with a long note.
- Solo**: Treble clef, playing a melodic solo line.

61

Ten. Sax.

Perc.

J. Gtr.

Kora

E. Bass

Tape Smp. Brs

Vc.

Solo

64

Ten. Sax.

Perc.

J. Gtr.

Kora

E. Bass

Tape Smp. Brs

Vc.

Solo

67

Musical score for Tenor Saxophone, Percussion, J. Gtr., Kora, E. Bass, Tape Smp. Brs, Vc., and Solo. The score is written for three systems. The Tenor Saxophone part features a melodic line with some rests. The Percussion part has a complex rhythmic pattern with many accents. The J. Gtr. part is a guitar tab with fret numbers and string indicators (T, A, B). The Kora part consists of a series of chords. The E. Bass part has a simple bass line. The Tape Smp. Brs part has a melodic line similar to the Tenor Saxophone. The Vc. part has a sustained chord. The Solo part has a melodic line with many rests.

70

Ten. Sax.

Perc.

J. Gtr.

Kora

E. Bass

Tape Smp. Brs

Vc.

Solo

- Tape Smp. Brs:** Treble and bass clefs, with sparse notes and rests.

73

Ten. Sax.

Perc.

J. Gtr.

Guitar tablature for J. Gtr. with strings T, A, B labeled. Fingering numbers are provided for each string.

T			0	0		5	5	5	5	5	5	5	5
A	0	3	0	3	0	5	0	5	5	5	0	5	0
B	3	3		3	3								

Kora

E. Bass

Tape Smp. Brs

Vc.

Solo

75

Ten. Sax.

Perc.

J. Gtr.

Kora

E. Bass

Tape Smp. Brs

Vc.

Solo

78

Ten. Sax.

Perc.

J. Gtr.

Kora

E. Bass

Vc.

Solo

81

Ten. Sax.

Perc.

J. Gtr.

Kora

E. Bass

Vc.

Solo

83

J. Gtr.

Kora

E. Bass

Vc.

Solo

Tenor Saxophone

Rod Stewart - Sailing 3

♩ = 127,000252

9

15

21

27

33

39

45

51

57

63

V.S.

2

Tenor Saxophone

69

75

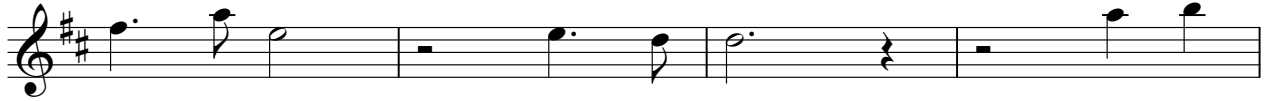

79

5

Rod Stewart - Sailing 3

Percussion

♩ = 127,000252

25

29

33

37

41

45

49

53

57

61

V.S.

Percussion

65

69

73

77

80

Rod Stewart - Sailing 3

Jazz Guitar

♩ = 127,000252

2

8 7 3 15 8 7 3 15 | 8 7 3 15 8 7 3 15 | 6 5 1 13 6 5 1 13

T A B

6

6 5 1 13 6 5 1 13 | 3 3 1 3 3 3 3 3 | 3 3 3 1 3 3 3 3 | 3 3 1 3 3 3 1 3 | 3 3 3 3 3 3 3 3

T A B

10

3 3 3 3 3 1 3 3 1 | 1 3 3 1 1 1 3 3 | 3 1 3 3 3 1 1 3 1 3 | 3 3 3 3 3 1 1 3 1 3

T A B

13

3 3 3 3 0 0 0 0 0 0 0 0 | 1 1 1 1 1 1 1 5

T A B

16

5 1 1 3 3 1 1 1 1 1 1 1 | 1 0 1 0 3 1 0 1 3 3 3 0

T A B

19

1 1 0 1 0 0 3 1 0 0 0 0 | 0 0 1 0 0 0 1 0 0 0 0 0 | 1 0 1 0 0 0 0 0

T A B

23

3 0 3 3 3 0 3 3 | 3 3 1 1 3 1 3 1 | 1 3 3 1

T A B

26

3 3 3 3 3 3 3 3 | 1 3 1 1 1 3 3 3 | 3 1 3 3 3 1 1 3 1 3

T A B

29

3 3 3 3 0 0 0 0 0 0 0 0 | 1 1 1 1 1 1 5

T A B

32

5 1 1 3 3 1 1 1 1 | 1 0 1 0 3 1 0 1 3 3 3 0

T A B

V.S.

2
35

Jazz Guitar

35

T	1	1	0	1	0	0	1	0	0	0	0	0	0	0	0
A	0	0	0	0	0	0	3	0	0	0	0	1	0	0	0
B	3	3	3	3	3	3	3	3	3	5	5	5	5	5	5

39

39

T	3	0	3	3	3	0	3	3	1	1	1	1	1	1	1
A	2	2	2	2	2	2	2	0	0	0	0	0	0	0	0
B	3	3	3	3	3	3	3	1	1	1	1	1	1	1	1

42

42

T	3	3	3	3	3	3	3	1	3	1	1	1	3	3	3
A	3	3	3	3	3	3	3	3	1	3	3	3	3	1	1
B	1	1	1	1	1	1	1	1	1	1	1	1	1	1	1

45

45

T	3	3	3	3	0	0	0	0	0	0	0	0	0	0	0
A	5	3	3	3	3	3	3	3	3	3	3	3	3	1	1
B	5	5	5	5	5	5	5	5	5	5	5	5	5	1	1

48

48

T	3	1	1	3	3	1	1	1	1	0	1	0	3	1	0
A	3	0	0	0	0	0	0	0	0	3	3	3	3	3	3
B	6	1	1	1	1	1	1	1	1	1	1	1	1	1	1

51

51

T	1	1	0	1	0	0	3	1	0	1	0	0	0	0	0
A	0	0	0	0	0	0	3	0	0	0	0	0	0	0	0
B	3	3	3	3	3	3	3	3	3	5	5	5	5	5	5

55

55

T	3	0	3	3	3	0	3	3	1	1	1	1	1	1	1
A	2	2	2	2	2	2	2	0	0	0	0	0	0	0	0
B	3	3	3	3	3	3	3	1	1	1	1	1	1	1	1

58

58

T	5	5	5	5	5	5	5	3	5	0	3	3	3	3	3
A	3	0	5	5	5	5	5	0	5	0	0	0	0	0	0
B	1	1	1	1	1	1	1	3	3	3	3	3	3	3	3

61

61

T	5	0	0	5	5	2	2	2	2	2	2	2	2	2	2
A	0	0	5	0	0	0	0	0	0	0	0	0	0	0	0
B	0	0	0	0	0	0	0	0	0	0	0	0	0	0	0

64

64

T	3	0	3	3	0	5	0	3	3	0	3	3	2	0	3
A	5	3	3	3	3	3	3	3	3	0	0	0	0	0	0
B	8	3	3	3	3	3	3	3	3	3	3	3	3	3	3

67

T	0 3 0 0 3 0 2	3 0 0 2 2 0 3	0 2 0 3 0 2 0 2	3 0 3 2 2 2 2
A	0 0 0 0 0 0	0 0 0 0 0		
B			0 0 0 0 0 0	0 0 0 0 5

71

T	5 0 0 0 0 5	0 0 3 3 0 3 5	0 0 0 0 3
A	4 4 4 4 4	2 2 2 2 2	0 0 0 0
B	5 5 5 5 5 5	3 3 3 3 3 3 3 3	3 3 3 3

74

T	5 5 5 5 5 5 5	0 0 0 0 0	3 0 0 3 3
A	5 0 5 5 0 5 5 0	0 0 0 0 0 2	3 5 0 0 0 0
B		0 0 0 0 7 2	3 3 3 3

77

T	0 3 0 0 3	5 5 5 5 5 5 5	0 0 0 0 0 0
A	0 3 0 0	5 0 5 5 0 5 5 0	0 0 0 0 0 0
B	3 3 3 3		0 0 0 0 2

80

T	0 3 5 0 3 5 0	3 3 3 3	3	3	3
A					
B	3 3 3 3	3 2 2 3 2 2 3 2	3	3	

Rod Stewart - Sailing 3

Kora

♩ = 127,000252

2

7

10

12

15

19

23

27

29

33

V.S.

37

41

44

47

51

55

59

61

65

69

Kora

73

77

81

♩ = 127,000252

2

10

18

26

32

38

43

49

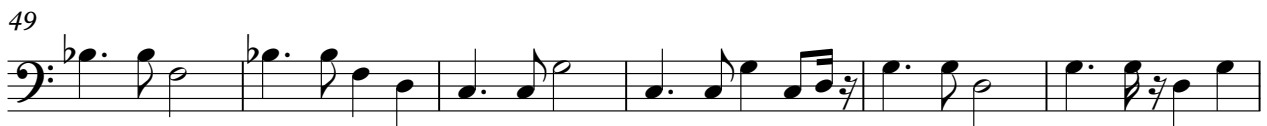

55

60

V.S.

2

Fretless Electric Bass

66

71

76

80

3

♩ = 127,000252

57

57

62

68

74

9

9

Rod Stewart - Sailing 3

Violoncello

♩ = 127,000252
2

11 19

36

45

54

63

72

78 3

Rod Stewart - Sailing 3

Solo

♩ = 127,000252

2

8

11

15

18

21

24

27

31

34

V.S.

69

72

75

78

81
