

Rod Stewart - Sailing 4

♩ = 80,000000

Sailing 

Sailing 

Sailing 

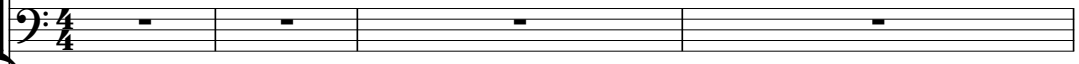
Sailing 

Sailing 

Sailing 

♩ = 80,000000

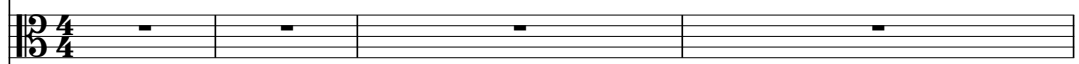
Sailing 

Sailing 

Sailing 

5

Sailing

Sailing

Sailing

Sailing

Sailing

Sailing

8

Sailing

Sailing

Sailing

Sailing

Sailing

Sailing

10

Sailing

Sailing

Sailing

Sailing

Sailing

Sailing

13

Sailing

Sailing

Sailing

Sailing

Sailing

Sailing

16

Sailing

Sailing

Sailing

Sailing

Sailing

Sailing

18

Sailing

Sailing

Sailing

Sailing

Sailing

Sailing

20

Sailing

Sailing

Sailing

Sailing

Sailing

Sailing

22

Sailing

Sailing

Sailing

Sailing

Sailing

Sailing

24

Sailing

Sailing

Sailing

Sailing

Sailing

Sailing

26

Sailing

Sailing

Sailing

Sailing

Sailing

Sailing

28

Sailing

Sailing

Sailing

Sailing

Sailing

Sailing

30

Sailing

Sailing

Sailing

Sailing

Sailing

Sailing

32

Sailing

Sailing

Sailing

Sailing

Sailing

Sailing

34

Sailing

Sailing

Sailing

Sailing

Sailing

Sailing

36

Sailing

Sailing

Sailing

Sailing

Sailing

Sailing

38

Sailing

Sailing

Sailing

Sailing

Sailing

Sailing

39

Sailing

Sailing

Sailing

Sailing

Sailing

Sailing

Sailing

40

Sailing

Sailing

Sailing

Sailing

Sailing

Sailing

Sailing

42

Sailing

Sailing

Sailing

Sailing

Sailing

Sailing

44

Sailing

Sailing

Sailing

Sailing

Sailing

Sailing

46

Sailing

Sailing

Sailing

Sailing

Sailing

Sailing

Sailing

48

Sailing

Sailing

Sailing

Sailing

Sailing

Sailing

Sailing

50

52

54

Sailing

37

39

41

43

45

47

50

53

Sailing

Rod Stewart - Sailing 4

♩ = 80,000000
38

42

46

49

52

54

Sailing

Rod Stewart - Sailing 4

♩ = 80,000000

2

5

8

11

14

17

19

21

24

27

V.S.

30

33

36

39

Sailing

Rod Stewart - Sailing 4

♩ = 80,000000

6

13

20

27

34

40

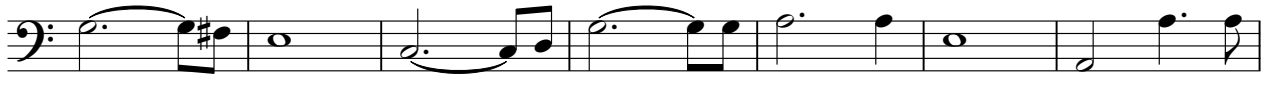

47

52

Sailing

Rod Stewart - Sailing 4

♩ = 80,000000

38

3

41

47

52

Sailing

Rod Stewart - Sailing 4

♩ = 80,000000

6

12

18

22

33

Sailing

Rod Stewart - Sailing 4

♩ = 80,000000

22

28

35

40

46

50

53

Sailing

Rod Stewart - Sailing 4

♩ = 80,000000

2

7

11

14

17

21

25

28

31

34

V.S.

37

41

44

48

52

54

Rod Stewart - Sailing 4

Sailing

♩ = 80,000000

2

6

11

16

21

26

30

35

40

45

V.S.

2

Sailing

50

53

