

Rod Stewart - Sailing(XG)

♩ = 130,002380

Mel

Drums

Ac Guitar

Steel Gt

Steel gt

Overdrive

Overdrive

Overdrive

Overdrive

Dark Bass

Mel Choir

Organ

Harp bell

Choir

♩ = 130,002380

Strings

2

5

Ac Guitar

Organ

Harp bell

3 3 3

7

Ac Guitar

Organ

Harp bell

3 3

10

Mel

Ac Guitar

Organ

Harp bell

3 6 3 6

11

Mel

Ac Guitar

Dark Bass

Organ

Harp bell

6 6 3 3

13

Mel

Ac Guitar

Dark Bass

17

Mel

Ac Guitar

Dark Bass

Harp bell

19

Mel

Ac Guitar

Dark Bass

Harp bell

21

Mel

Ac Guitar

Dark Bass

Harp bell

23

Mel  
Ac Guitar  
Dark Bass  
Harp bell

25

Mel  
Ac Guitar  
Steel Gt  
Steel gt  
Dark Bass  
Harp bell

27

Mel

Drums

Ac Guitar

Steel Gt

Steel gt

Dark Bass

Organ

30

Mel

Drums

Ac Guitar

Steel Gt

Steel gt

Dark Bass

Organ

33

Mel

Drums

Ac Guitar

Steel Gt

Steel gt

Dark Bass

Organ

36

Mel

Drums

Ac Guitar

Steel Gt

Steel gt

Dark Bass

Organ

39

Mel  
Drums  
Ac Guitar  
Steel Gt  
Steel gt  
Dark Bass  
Organ

42

Mel  
Drums  
Ac Guitar  
Steel Gt  
Dark Bass  
Organ

45

Mel  
Drums  
Ac Guitar  
Dark Bass  
Organ  
Harp bell

49

Mel  
Drums  
Ac Guitar  
Dark Bass  
Organ

52

Mel  
Drums  
Ac Guitar  
Dark Bass  
Organ

55

Mel  
Drums  
Ac Guitar  
Dark Bass  
Organ

59

Mel  
Drums  
Ac Guitar  
Dark Bass  
Mel Choir  
Organ

62

Mel  
Drums  
Ac Guitar  
Dark Bass  
Mel Choir  
Organ

65

Mel  
Drums  
Ac Guitar  
Dark Bass  
Mel Choir  
Organ

68

Mel  
Drums  
Ac Guitar  
Dark Bass  
Mel Choir  
Organ

71

Mel  
Drums  
Ac Guitar  
Dark Bass  
Mel Choir  
Organ

78

Drums

Overdrive

Overdrive

Overdrive

Overdrive

Dark Bass

Organ

82

Drums

Overdrive

Overdrive

Overdrive

Overdrive

Dark Bass

Organ

86

91

Mel

Drums

Ac Guitar

Overdrive

Overdrive

Overdrive

Overdrive

Dark Bass

Organ

Strings

94

Mel  
Drums  
Ac Guitar  
Dark Bass  
Organ  
Harp bell  
Strings

97

Mel  
Drums  
Ac Guitar  
Dark Bass  
Organ  
Strings

100

Mel  
Drums  
Ac Guitar  
Dark Bass  
Organ  
Strings

103

Mel  
Drums  
Ac Guitar  
Dark Bass  
Organ  
Strings

107

Mel

Drums

Ac Guitar

Dark Bass

Organ

Strings

111

Drums

Ac Guitar

Dark Bass

Organ

Strings

115

Drums

Ac Guitar

Dark Bass

Organ

Choir

Strings

119

Drums

Ac Guitar

Dark Bass

Organ

Choir

122

Drums  
Ac Guitar  
Dark Bass  
Organ  
Choir  
Strings

126

Drums  
Ac Guitar  
Dark Bass  
Organ  
Strings

130

Drums  
Ac Guitar  
Dark Bass  
Organ  
Strings

133

Drums

Ac Guitar

Dark Bass

Organ

Strings

136

Drums

Ac Guitar

Dark Bass

Organ

Strings

140

♩ = 129,00125,000000155,00125,000000100,00252,00122122,00081621,00129,000000397 ♩ = 118,001060

Drums

Ac Guitar

Dark Bass

Organ

142 ♩ = 79,000381

Drums

A single drum hit is shown in the first measure of the staff, represented by a vertical line with a small circle above it. The rest of the staff is empty.

Ac Guitar

A single note is shown in the first measure of the staff, with a stem and a flag. The rest of the staff is empty.

Dark Bass

A single note is shown in the first measure of the staff, with a stem and a flag. The rest of the staff is empty.

Organ

A single note is shown in the first measure of the staff, with a stem and a flag. The rest of the staff is empty.

Rod Stewart - Sailing(XG)

Mel

♩ = 130,002380

9

15

22

28

34

40

46

52

58

64

V.S.

# Rod Stewart - Sailing(XG)

## Drums

♩ = 130,002380

26

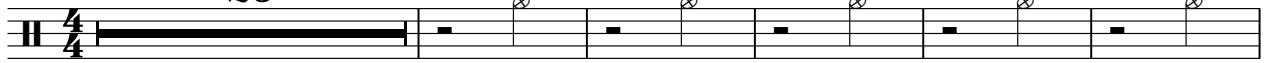

32

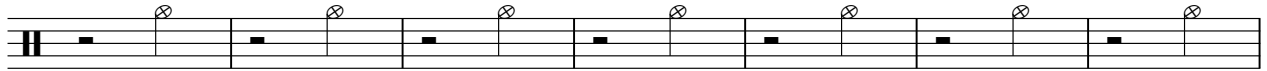

39

45

50

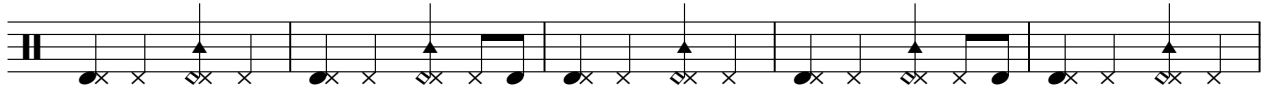

55

60

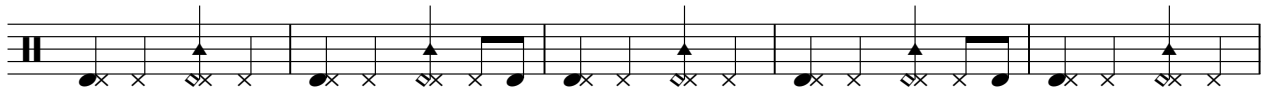

65

70

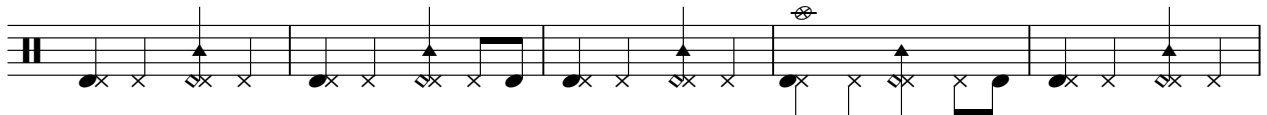

75

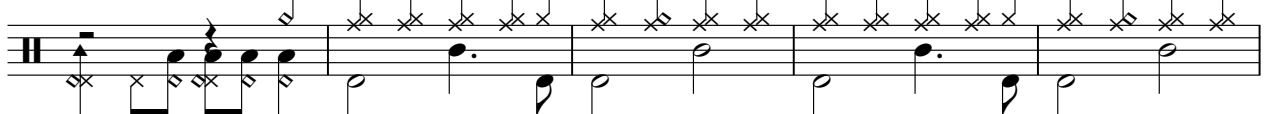

V.S.

Drums

80

85

90

95

100

105

110

115

120

**3**

127

Drums

132

137

141

Rod Stewart - Sailing(XG)

Ac Guitar

♩ = 130,002380

2

5

8

11

14

17

20

23

26

29

V.S.

108

111

114

117

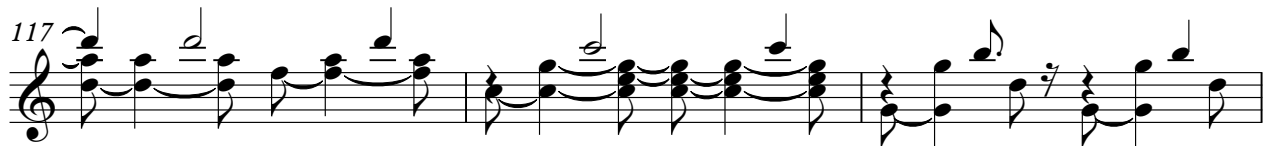

120

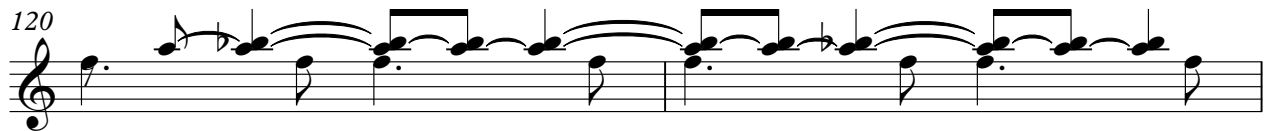

122

125

128

131

134

137

140

♩ = 129,000000 128,000000 136,000000 135,000000 122,000000 122,000000 121,000000 119,000000

142

♩ = 79,000381

Steel Gt

Rod Stewart - Sailing(XG)

♩ = 130,002380

25

30

35

40

45

95

5

Overdrive

Rod Stewart - Sailing(XG)

♩ = 130,002380

**74**

**81**

**89**

**94**

**46**

**5**

Mel Choir

Rod Stewart - Sailing(XG)

♩ = 130,002380

58

64

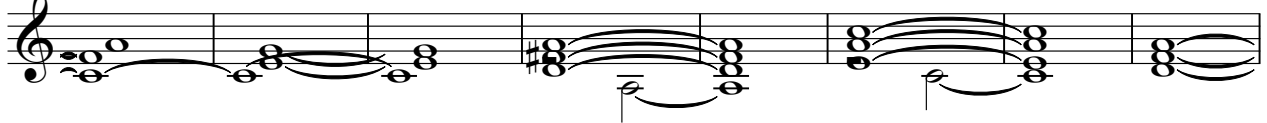

72

64

140

5

# Rod Stewart - Sailing(XG)

Organ

V.S.

72

81

90

98

107

116

125

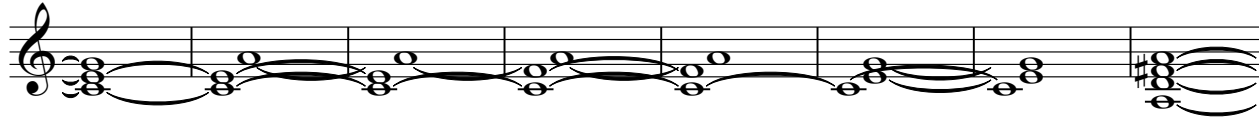

133

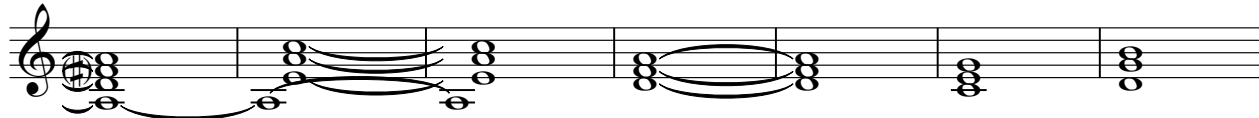

140

# Rod Stewart - Sailing(XG)

Harp bell

♩ = 130,002380

2

20

Harp bell

22

24

25

27

19

48

96

44

5

Choir

Rod Stewart - Sailing(XG)

♩ = 130,002380

**116**

122

**16**

**5**

Rod Stewart - Sailing(XG)

Strings

♩ = 130,002380

87

92

101

110

119

4

128

135

138

♩ = 128,002380

5