

# Rod Stewart - Tonight's The Night

♩ = 83,999969

Alto Saxophone

Percussion

Jazz Guitar

Jazz Guitar

Electric Guitar

Electric Guitar

Electric Guitar

Electric Bass

Rock Organ

♩ = 83,999969

Viola

E. Gtr.

E. Gtr.

E. Bass

6

Perc.

E. Gtr.

E. Gtr.

E. Bass

Organ

3

8

Perc.

E. Gtr.

E. Gtr.

E. Bass

Organ

6

10  $\text{♩} = 90,999954$

Perc.

E. Gtr.

E. Gtr.

E. Gtr.

E. Bass

Organ

13

Perc.

E. Gtr.

E. Gtr.

E. Gtr.

E. Bass

Organ

15

Perc. E. Gtr. E. Gtr. E. Gtr. E. Bass Organ

17

Perc. E. Gtr. E. Gtr. E. Gtr. E. Bass Organ

19

21

23

Perc.

E. Gtr.

E. Gtr.

E. Gtr.

E. Bass

Organ

Vla.

25

Perc.

E. Gtr.

E. Gtr.

E. Gtr.

E. Bass

Organ

Vla.

27

29

31

33

35

36

38

Perc.

E. Gtr.

E. Gtr.

E. Gtr.

E. Bass

Organ

Vla.

40

Perc.

E. Gtr.

E. Gtr.

E. Gtr.

E. Bass

Organ

Vla.

42

Perc.

E. Gtr.

E. Gtr.

E. Gtr.

E. Bass

Organ

Vla.

44

Perc. E. Gtr. E. Gtr. E. Gtr. E. Bass Organ Vla.

46

Perc. E. Gtr. E. Gtr. E. Gtr. E. Bass Organ Vla.

48

Perc.

E. Gtr.

E. Gtr.

E. Gtr.

E. Bass

Organ

Vla.

50

Perc.

E. Gtr.

E. Gtr.

E. Gtr.

E. Bass

Organ

Vla.

51

Alto Sax.

Perc.

E. Gtr.

E. Gtr.

E. Bass

Organ

Vla.

52

Alto Sax.

Perc.

E. Gtr.

E. Gtr.

E. Bass

Organ

Vla.

54

Alto Sax. Perc. E. Gtr. E. Gtr. E. Bass Organ Vla.

56

Alto Sax. Perc. E. Gtr. E. Gtr. E. Bass Organ Vla.

58

60

Alto Sax.

Perc.

E. Gtr.

E. Gtr.

E. Gtr.

E. Bass

Organ

Vla.

62

Alto Sax.

Perc.

E. Gtr.

E. Gtr.

E. Gtr.

E. Bass

Organ

64

- Alto Sax.**: Treble clef, key signature of one sharp (F#). The staff contains a few notes, including a half note G4 and a quarter note G#4.
- Organ**: Treble clef, key signature of two sharps (F# and C#). The staff contains a melodic line with a slur and a fermata.

66

Alto Sax.

Perc.

E. Gtr.

E. Gtr.

E. Gtr.

E. Bass

Organ

Vla.

68

Perc.

E. Gtr.

E. Gtr.

E. Gtr.

E. Bass

Organ

Vla.

70

72

74

Perc.

E. Gtr.

E. Gtr.

E. Gtr.

E. Bass

Organ

Vla.

76

Perc.

J. Gtr.

J. Gtr.

E. Gtr.

E. Gtr.

E. Bass

Organ

Vla.

78

Perc. J. Gtr. J. Gtr. E. Gtr. E. Gtr. E. Bass Organ Vla.

80

82

Perc. J. Gtr. J. Gtr. E. Gtr. E. Gtr. E. Bass Organ Vla.

Alto Saxophone

Rod Stewart - Tonight's The Night

♩ = 83,999969      ♩ = 90,999954

8      41

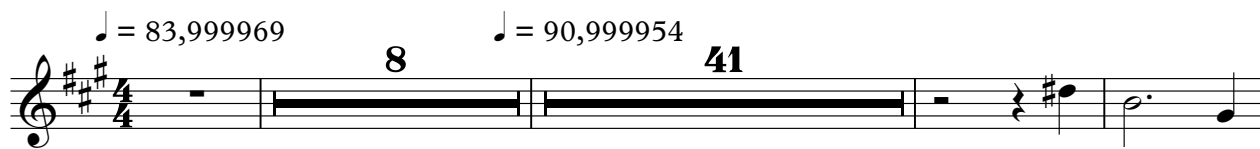

53

58

63

17

# Rod Stewart - Tonight's The Night

## Percussion

♩ = 83,999969

5

6

10

♩ = 90,999954

14

18

3

22

26

6

30

34

6

3

36

40

6

6

V.S.

44

48

51

53

57

61

65

69

73

76

Percussion

80

Jazz Guitar

Rod Stewart - Tonight's The Night

♩ = 83,999969      ♩ = 90,999954

8      66      3

77

3

81

Jazz Guitar

Rod Stewart - Tonight's The Night

♩ = 83,999969                      ♩ = 90,999954

8                      66

77

81

# Rod Stewart - Tonight's The Night

Electric Guitar

♩ = 83,999969

7 ♩ = 90,999954

11

14

17

21

23

25

28

30

V.S.

Electric Guitar

32

35

37

39

41

44

46

48

51

54

Electric Guitar

Rod Stewart - Tonight's The Night

♩ = 83,999969      ♩ = 90,999954

8

13

17

23

27

32

37

42

46

49

9

2

# Electric Guitar

60

64

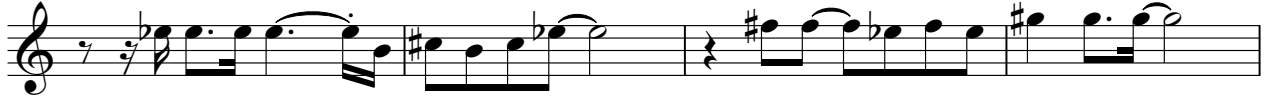

68

72

9

# Rod Stewart - Tonight's The Night

Electric Guitar

V.S.

Electric Guitar

66

70

74

78

# Rod Stewart - Tonight's The Night

Electric Bass

♩ = 83,999969

3

9 ♩ = 90,999954

3 3

14 3 3

19 3 3

23 3 3

27 3 3 3 3

31 3 3 3

35 6 6 3 3 3

39 3 3 3

43 3 3 3

V.S.

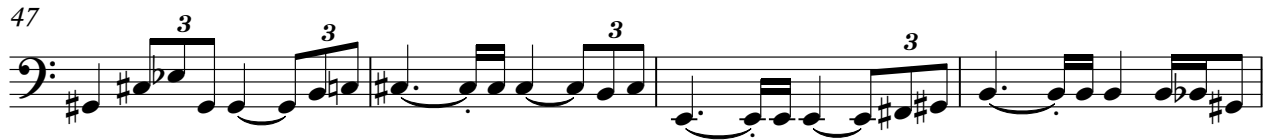

# Rod Stewart - Tonight's The Night

Rock Organ

♩ = 83,999969

5

5

3

9

♩ = 90,999954

18

26

34

41

45

V.S.

2

# Rock Organ

53

58

64

70

77

# Rod Stewart - Tonight's The Night

Viola

♩ = 83,999969      ♩ = 90,999954

8      10

23

29

33

38

45

49

54

59

5

2

Viola

66

3

71

3

75

6 3 3

79

3 3

82

3