

♩ = 125,000000

Flute

Percussion

Flexatone

Electric Guitar

Alto

Alto

synth brass BUMBUM BEDUMBUM BUM BE DUMBUM

Synth Brass

Synth Strings

Synth Strings

Orchestra Hit

Lead 1 (Square)

FX 5 (Brightness)

FX 6 (Goblins)

♩ = 125,000000

Viola

Solo

4

Fl.

Perc.

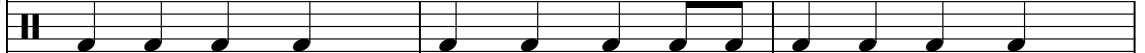

Flex.

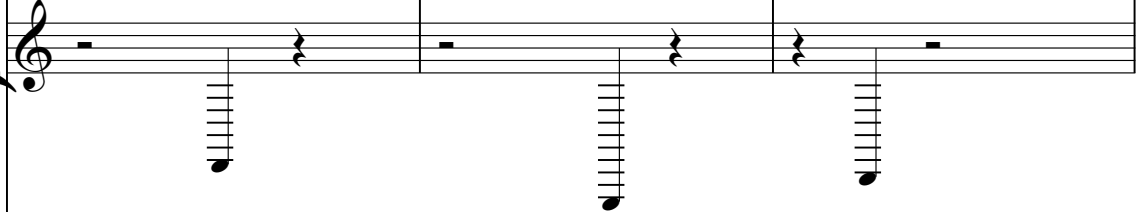

A.

BUMBUM BEDUMBUM BUM BEDUMBUM BUMBUM BEDUMBUM

Syn. Br.

Lead 1

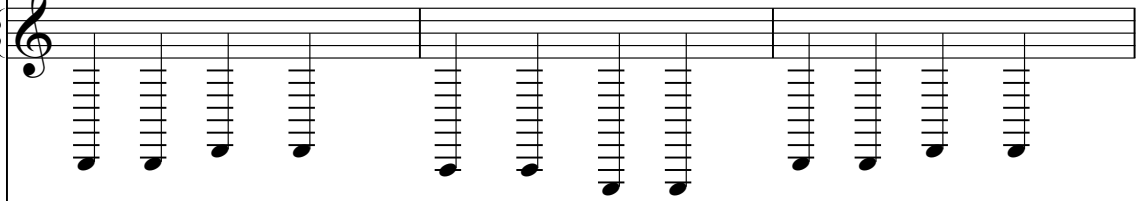

FX 5

7

Fl.

Perc.

Flex.

A.

BUM BHDUMBUM BUMBUM BHDUMBUM BUM BHDUM BUM

Syn. Br.

Lead 1

FX 5

10

Fl.

Perc.

Flex.

A.

Lead 1

FX 5

NO MORES IN THE D CAN'T EVEN GET T STARE D NO HEARD IN CHAIN D

13

Fl.

Perc.

Flex.

A.

CAN'T SPEAK ABOUT IT      ALL MY LIFE ON MY HEAD      DON'T WANT TO SPEAK ABOUT IT

Lead 1

FX 5

16

Fl.

Perc.

Flex.

A.

FEELKE I'M GONGSANE YEAH AH IT'S A HEIF IN THE NIGHT

Syn. Str.

Syn. Str.

Lead 1

19

Fl.

Perc.

Flex.

A.

Syn. Str.

Syn. Str.

Lead 1

FX 5

22

Fl.

Perc.

Flex.

A.

A ISEASE OF MIND IT CAN HURRY YOU IT'S TO LOSE FROM

Syn. Str.

Syn. Str.

Lead 1

FX 5

25

Fl.

Perc.

Flex.

A.

FORT WHOA THROWN YOUR BREAK LIGHTS WE'RE IN THE CI

Syn. Str.

Syn. Str.

Lead 1

FX 5

Vla.

27

Fl.

Perc.

Flex.

A.

TY OF WON DER IN FONNA PLAY NICE WAT OH TY O MIGHT

Syn. Str.

Syn. Str.

Lead 1

FX 5

Vla.

29

Fl.

Perc.

Flex.

A.

JUSTGO UN DERBETTERTHINK TWICE YOURAINHOUGHT

Syn. Str.

Syn. Str.

Lead 1

FX 5

Vla.

31

Fl.

Perc.

Flex.

A.

WILBE AL TERED SO IF YOU MUST FAUL TER BEWISE

Syn. Str.

Syn. Str.

Lead 1

FX 5

Vla.

Solo

33

Fl.

Perc.

Flex.

A.

MY MINDS IN STUR BI A IT'S LIKE HE

Syn. Str.

Syn. Str.

Orch. Hit

Lead 1

FX 5

Vla.

35

Fl.

Perc.

Flex.

A.

DARK NESSISLIGH T DSTUR BI A AM I

Syn. Str.

Orch. Hit

Lead 1

FX 5

Vla.

37

Fl.

Perc.

Flex.

A.

SCA RINGYOU NOW ... DSTUR BI A BEINGU SED

Syn. Str.

Orch. Hit

Lead 1

FX 5

Vla.

39

Fl.

Perc.

Flex.

A.

TŦWHADUIKE DI STURBI A DŦTUR

Syn. Str.

Orch. Hit

Lead 1

FX 5

Vla.

Solo

41

Fl.

Perc.

Flex.

A.

BIA AHAH BUMBUMBØUMBUM BUM BØUMBUM

Syn. Br.

Syn. Str.

Orch. Hit

Lead 1

FX 5

Vla.

44

Fl.

Perc.

Flex.

A.

BUM BUM BËDUMBUM BUM BËDUMBUM BUM BUM BËDUMBUM

Syn. Br.

Lead 1

FX 5

47

Fl.

Perc.

Flex.

A.

BUM BØUMBUM BUMBUMBØUMBUM BUM BØUMBUM

Syn. Br.

Lead 1

FX 5

50

Fl.

Perc.

Flex.

A.

FADEDICUREONTHWALL ITSTHEIRFAINTCOME ISONEINALLTHEALLS

Lead 1

FX 5

53

Fl.

Perc.

Flex.

A.

THE HORN NEVERING I GOT A G E OUT OR FUR HIS SHOUT

Lead 1

FX 5

59

Fl.   
 Perc.   
 Flex.   
 A.   
 Syn. Str.   
 Syn. Str.   
 Lead 1   
 FX 5

TO COME BY YOU      IT CAN REEP UP INSIDE      YOU AND ON ME YOU

62

Fl.

Perc.

Flex.

A.

Syn. Str.

Syn. Str.

Lead 1

FX 5

A ISEASE OF MIND I CAN CONTROL YOU I FEEL LIKE A MON

65

Fl.

Perc.

Flex.

A.

STER THROWN YOUR BREAK LIGHTS WE'RE IN THE CI

Syn. Str.

Syn. Str.

Lead 1

FX 5

Vla.

67

Fl.

Perc.

Flex.

A.

TY OF WON DER IN FONNA PLAY NICE WAT ON TY OMIGHT

Syn. Str.

Syn. Str.

Lead 1

FX 5

Vla.

69

Fl.

Perc.

Flex.

A.

JUST GO UN DER BETTER THINK TWICE YOU RAIN DROUGHT

Syn. Str.

Syn. Str.

Lead 1

FX 5

Vla.

71

Fl.

Perc.

Flex.

A.

WILIBE AL TERED SO IFYOMUSFAUL TER BEWISE

Syn. Str.

Syn. Str.

Lead 1

FX 5

Vla.

Solo

73

Fl.

Perc.

Flex.

A.

BWISE IN DËTUR BI A IT'S LIKEHE

Syn. Str.

Syn. Str.

Orch. Hit

Lead 1

FX 5

Vla.

75

Fl.

Perc.

Flex.

A.

DARK NESSISLIGH T DSTUR BI A AM I

Syn. Str.

Orch. Hit

Lead 1

FX 5

Vla.

77

Fl.

Perc.

Flex.

A.

SCA RINGYOU NOW ... DSTUR BI A BEINGU SED

Syn. Str.

Orch. Hit

Lead 1

FX 5

Vla.

79

Fl.

Perc.

Flex.

A.

TŌWHADUIKE DI STURBI A DŌTUR

Syn. Str.

Orch. Hit

Lead 1

FX 5

Vla.

Solo

81

Fl.

Perc.

Flex.

A.

BI A AH AH BUM BUM BE DUM BUM

Syn. Br.

Syn. Str.

Orch. Hit

Lead 1

FX 5

Vla.

83

Fl.

Perc.

Flex.

A.

BUM BEDUM BUM BUM BUM BE DUM BUM

Syn. Br.

Lead 1

FX 5

85

Fl.

Perc.

Flex.

A.

Syn. Br.

Lead 1

FX 5

BUM BE DUM BUM BUM BUM BE DUM BUM

87

Fl.

Perc.

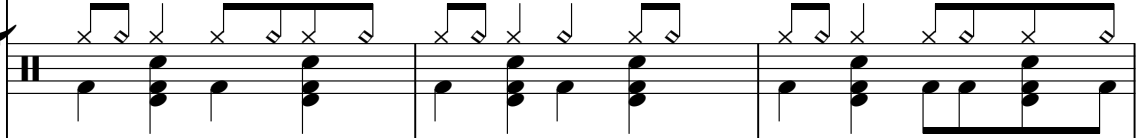

Flex.

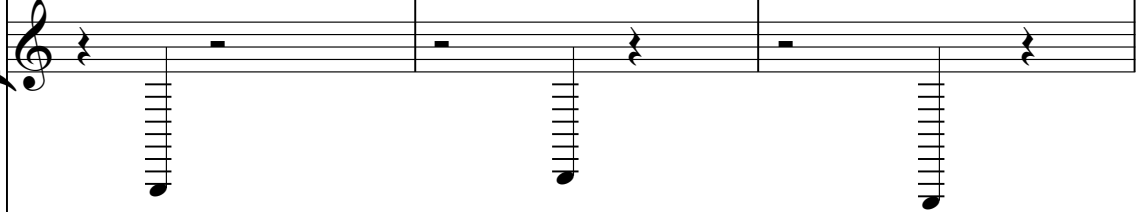

A.

BUM BØUM BUM BUMBUMBØUMBUM BUM BØUM BUM

Syn. Br.

Lead 1

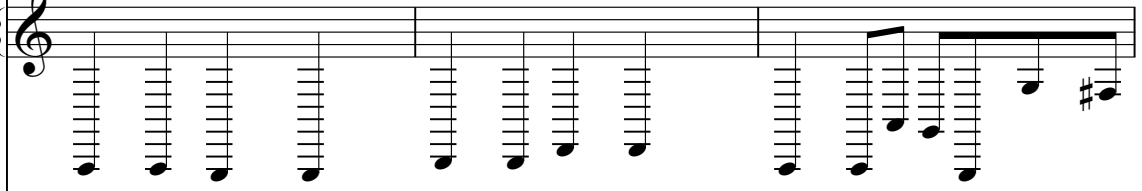

FX 5

90

Fl.

Perc.

E. Gtr.

A.

Syn. Br.

Syn. Str.

Syn. Str.

Lead 1

FX 6

RELEASE ME FROM THIS CURSE I'M IN TRYING FOR MY NAME

93

Fl.

Perc.

E. Gtr.

A.

BUT A STRUGLING YOU CAN'T GO HO HO HO HO

Syn. Br.

Syn. Str.

Syn. Str.

Lead 1

FX 5

FX 6

96

Fl.

Perc.

E. Gtr.

A.

HOME I THINK I GUNNA AH AH AH TROW YOUR

Syn. Br.

Syn. Str.

Syn. Str.

Lead 1

FX 5

FX 6

98

Fl.

Perc.

Flex.

A.

BREAKLIGHTS WE'REIN THE CI TY OF WON DERINGONA

Syn. Str.

Syn. Str.

Lead 1

FX 5

Vla.

100

Fl.

Perc.

Flex.

A.

PLAY NICE WATCH OUT YOU MIGHT JUST GO UNDER BETTER

Syn. Str.

Syn. Str.

Lead 1

FX 5

Vla.

102

Fl.

Perc.

Flex.

A.

THINK TWICE YOUR ~~RAIN~~ THOUGHT WILL BE ALTERED SO

Syn. Str.

Syn. Str.

Lead 1

FX 5

Vla.

104

Fl.

Perc.

Flex.

A.

IFYOMUSEFAUL TER BEWISE IN DËTUR

Syn. Str.

Syn. Str.

Lead 1

FX 5

Vla.

Solo

106

Fl.

Perc.

Flex.

A.

Syn. Str.

Orch. Hit

Lead 1

FX 5

Vla.

BI A IT'S LIKE THE DARK NESSISLIGH T DËTUR

108

Fl.

Perc.

Flex.

A.

Syn. Str.

Orch. Hit

Lead 1

FX 5

Vla.

BI A AM I SCA RINGYOU NOW ... DSTUR

110

Fl.

Perc.

Flex.

A.

BI A BE INGS ED TOWHATULIKE DI

Syn. Str.

Orch. Hit

Lead 1

FX 5

Vla.

112

Fl.

Perc.

Flex.

A.

STURBI A D\$TUR BI A OHOH

Syn. Str.

Orch. Hit

Lead 1

FX 5

Vla.

Solo

114

Fl. 

A. 

OH OH BUM BUM BEDUM BU

FX 5 

Solo 

116

Fl. 

A. 

M BUM BUM BE DUM BUM

FX 5 

Solo 

118

Fl.

A.

OH OH OH OH OH

FX 5

Solo

120

Fl.

A.

OH OH OH OH OH OH OH OH OH OH

FX 5

Solo

122

Fl.

Perc.

Flex.

E. Gtr.

A.

A.

AH

Syn. Br.

Syn. Str.

Syn. Str.

Orch. Hit

Lead 1

FX 5

FX 6

Vla.

Solo

9/16

# Flute

♩ = 125,000000

42

47

51

55

59

63

67

71

75

79

# Percussion

♩ = 125,000000

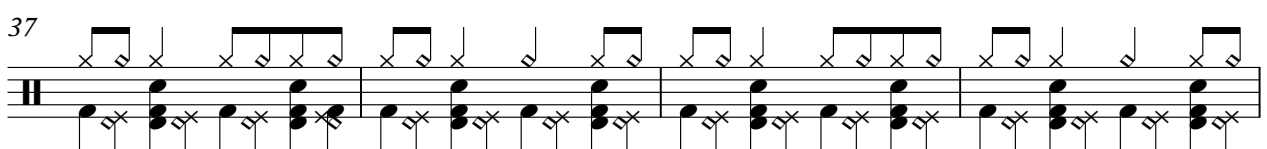
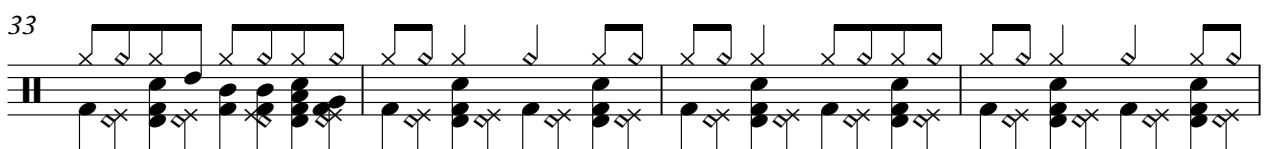
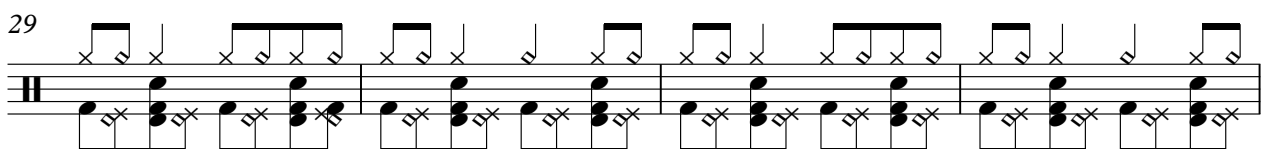
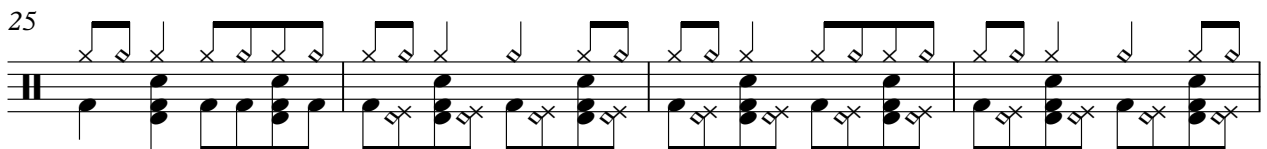
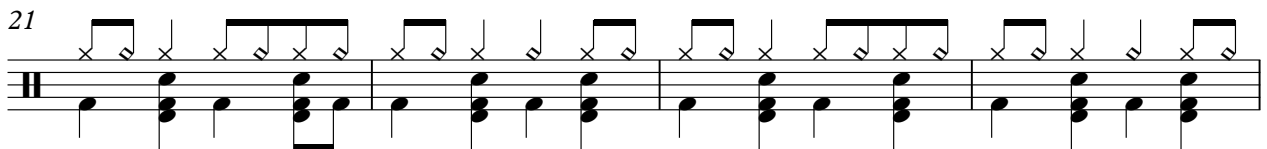
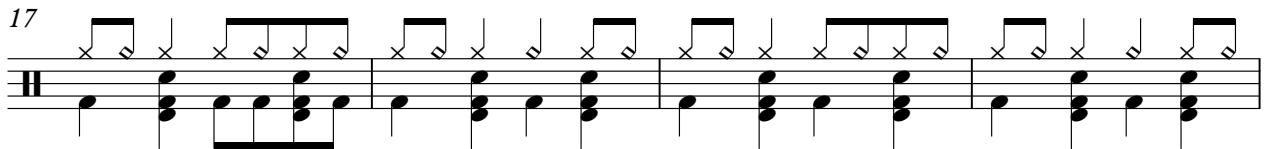
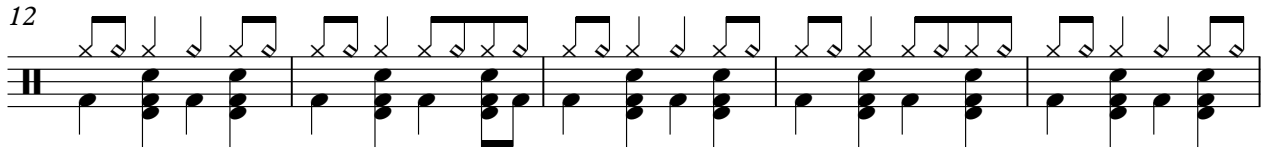

V.S.

45

49

53

57

61

65

69

73

77

81

Percussion

85

89

93

97

101

105

109

112

# Flexatone

♩ = 125,000000

V.S.

61

67

73

79

85

98

104

110

# Electric Guitar

♩ = 125,000000

**89**

94

**26** **2**

Alto

♩ = 125,000000

119 2

65

STERIKOWRBAWENH TONERULANZACHH JUSONBERHTWIKHONIGHTWIBERED

72

MASUNSE WESUR BA ILTHEARISSTIUR BA AMRANOSIUR BA BEIND

79

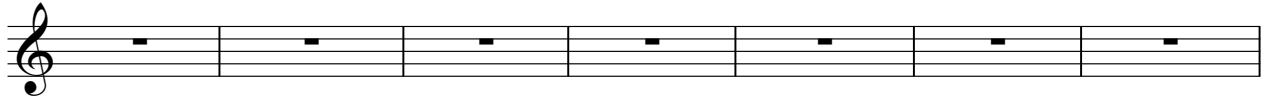

WIKASTBR SIUR BAAH BUMBUMBUMBUMBUMBUMBUMBUMBUMBUMBUM

86

BUMBUMBUM BUMBUMBUM BUMBUMBUM BUMBUMBUM BEASHROM TELRSEIN

92

TRAME BSTRUNG VAN'GO HOHOHOHONENKAH AHHONWREAWENH

99

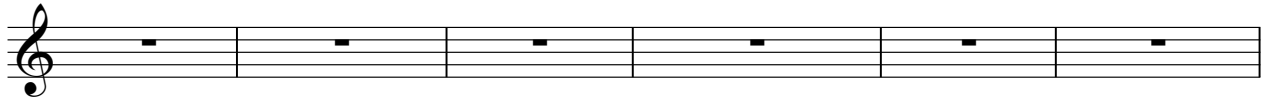

TWONERULAYWACHH JUSONBERHTWIKHONIGHTWIBERED MASUNSE

105

SIUR BA ILTHEARISSTIUR BA AMRANOSIUR BA HISED WIKASTI

112

STBR SIUR BAOH OH BUMBUMU M BUM BUMBUM

118

OH OH OH OH OH OH OH OH AH

2

# Synth Brass

♩ = 125,000000

6 32

42

47 32

83

88

92

96 25 2

# Synth Strings

♩ = 125,000000

**17**

22

28

34

40

**16**

60

66

72

78

**8**

2

# Synth Strings

90

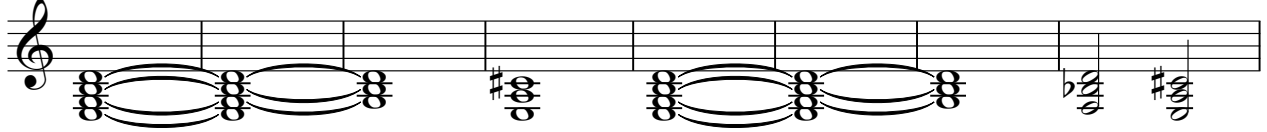

98

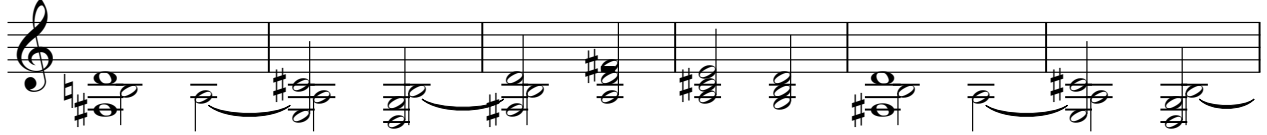

104

110

113

# Synth Strings

♩ = 125,000000

17

23

30

24

59

66

73

16

96

103

17

2

# Orchestra Hit

♩ = 125,000000

33

36

39

42

32

76

79

82

24

108

111

113

9

2

# Lead 1 (Square)

♩ = 125,000000

V.S.

Lead 1 (Square)

Lead 1 (Square)

108

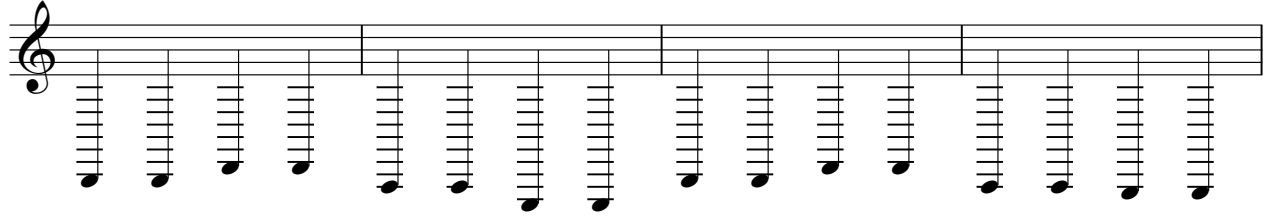

112

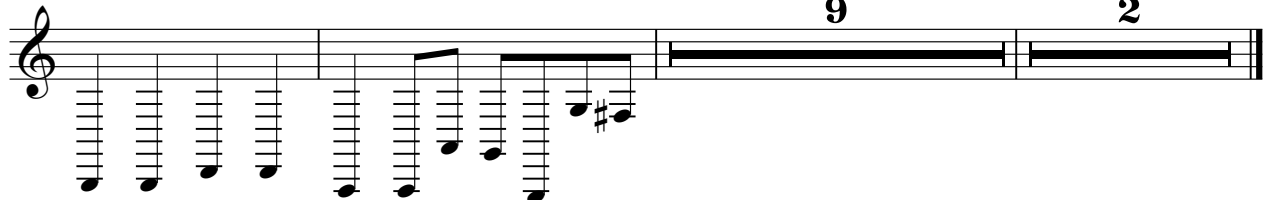

FX 5 (Brightness)

♩ = 125,000000

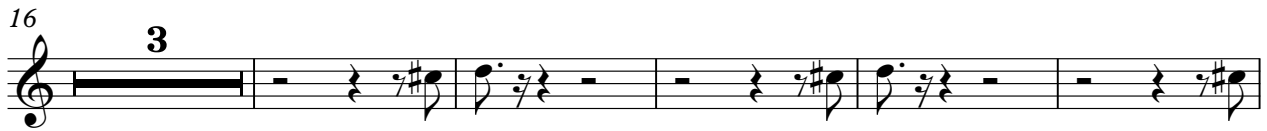

V.S.

47

53

62

67

70

73

77

81

84

87

94

98

101

104

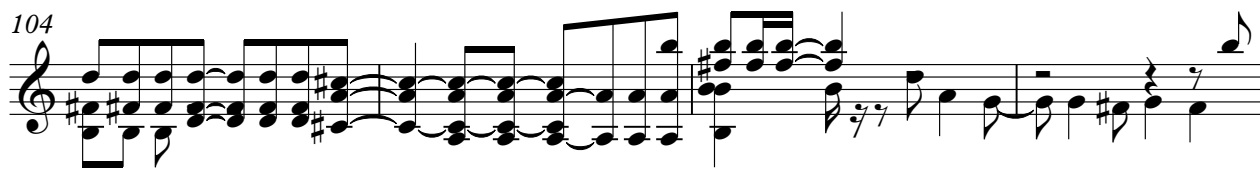

108

112

116

120

Viola

♩ = 125,000000

25

29

33

37

41

24

68

73

77

80

16

2  
98

Viol

103

107

111

113

Solo

$\text{♩} = 125,000000$

31 7

40 31

73 7 23

104 7

114

117

119

121 2