

Rodrigo Faro - Nao Diga Nada

♩ = 125,000000

sax

drums

guitar 2

guitar

solo intro 2

mtd. guitar

solo intro

bass

piano

song

cama

strings LO

♩ = 125,000000

6

drums

guitar 2

guitar

solo intro 2

solo intro

bass

piano

song

cama

strings LO

10

guitar 2

guitar

solo intro

song

cama

strings LO

15

drums

guitar 2

guitar

bass

piano

song

cama

strings LO

20

drums

guitar 2

guitar

bass

piano

song

cama

strings LO

25

drums

guitar 2

guitar

bass

piano

song

cama

strings LO

30

drums

guitar 2

guitar

mtd. guitar

bass

piano

song

cama

strings LO

35

drums

mtd. guitar

bass

piano

song

cama

strings LO

40

drums

mtd. guitar

bass

piano

song

cama

strings LO

45

sax
drums
guitar 2
guitar
mtd. guitar
bass
piano
song
cama
strings LO

50

sax
drums
mtd. guitar
bass
piano
cama
strings LO

55

sax

drums

mtd. guitar

bass

piano

song

cama

strings LO

60

drums

guitar 2

guitar

bass

piano

song

cama

65

drums

guitar 2

guitar

bass

piano

song

cama

strings LO

70

drums

guitar 2

guitar

bass

piano

song

cama

strings LO

75

drums

guitar 2

guitar

bass

piano

song

cama

strings LO

81

drums

guitar 2

guitar

mtd. guitar

bass

piano

song

cama

strings LO

86

drums

mtd. guitar

bass

piano

song

cama

strings LO

91

drums

mtd. guitar

bass

piano

song

cama

strings LO

96

drums

guitar 2

guitar

mtd. guitar

bass

piano

song

cama

strings LO

101

drums

mtd. guitar

bass

piano

song

cama

strings LO

106

drums

mtd. guitar

bass

piano

song

cama

strings LO

111

drums

mtd. guitar

bass

piano

song

cama

strings LO

116

drums

mtd. guitar

bass

piano

song

cama

strings LO

120

drums

guitar 2

guitar

mtd. guitar

bass

piano

song

cama

strings LO

Rodrigo Faro - Nao Diga Nada

sax

♩ = 125,000000

47

51

55

58

66

Rodrigo Faro - Nao Diga Nada

drums

♩ = 125,000000

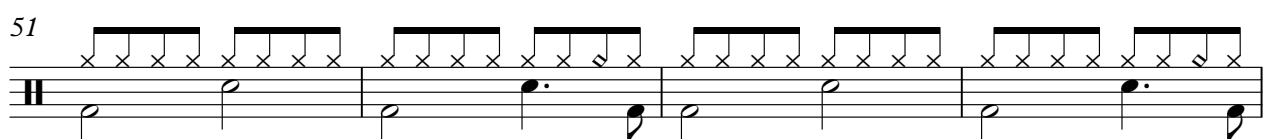
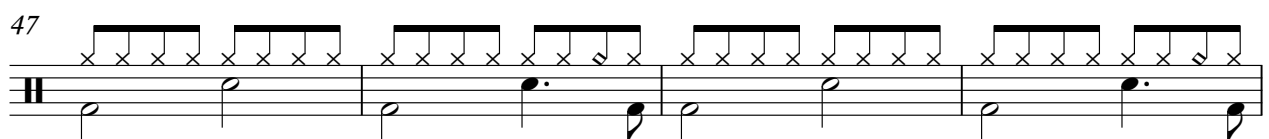
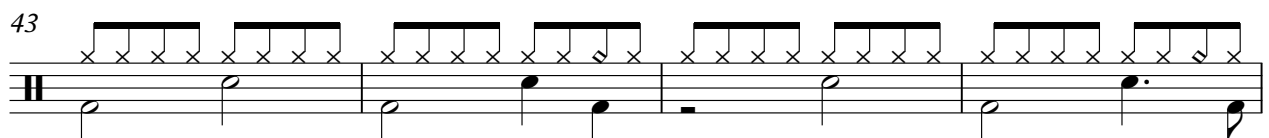
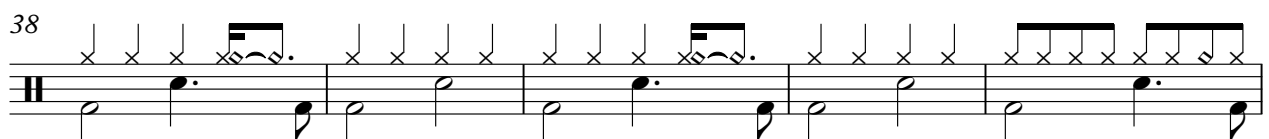
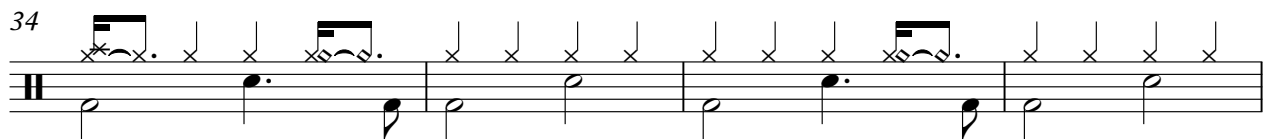
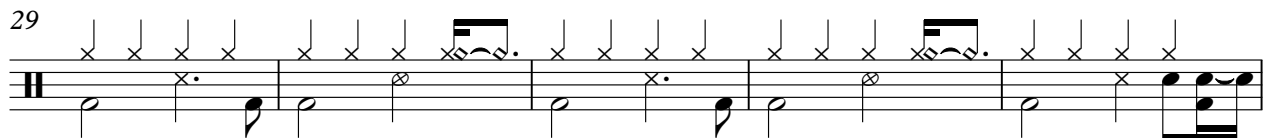
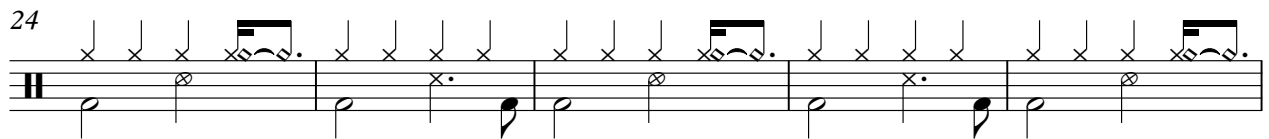
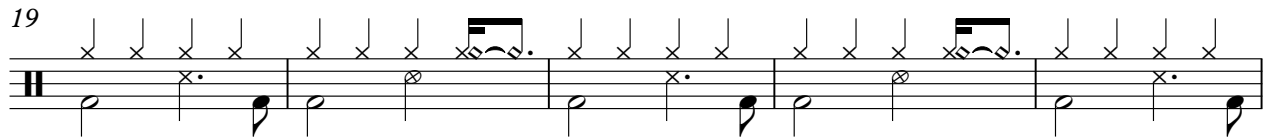
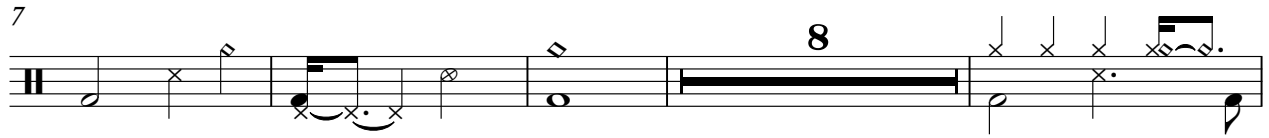

V.S.

55

59

63

67

71

76

80

84

88

92

96

101

105

109

113

117

121

Rodrigo Faro - Nao Diga Nada

guitar 2

♩ = 125,000000

5

9

13

17

21

25

29

33

47

12

12

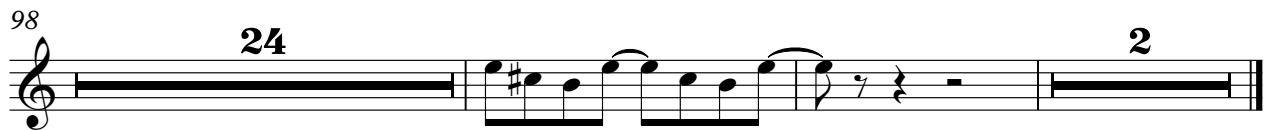

Rodrigo Faro - Nao Diga Nada

guitar

♩ = 125,000000

5

8

12

16

20

24

28

32

46

12

12

60

64

68

72

76

80

84

12

98

24

2

solo intro 2

Rodrigo Faro - Nao Diga Nada

♩ = 125,000000

2

7

117

Rodrigo Faro - Nao Diga Nada

mtd. guitar

♩ = 125,000000

33

38

44

49

53

57

25

85

91

3

99

105

2

mtd. guitar

110

116

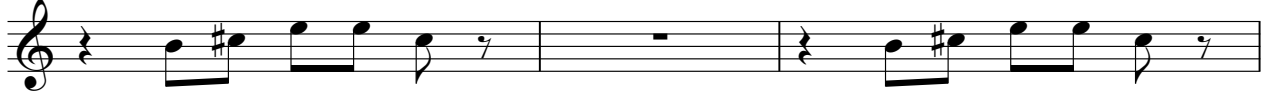

119

solo intro

Rodrigo Faro - Nao Diga Nada

♩ = 125,000000

6

9

Rodrigo Faro - Nao Diga Nada

bass

♩ = 125,000000

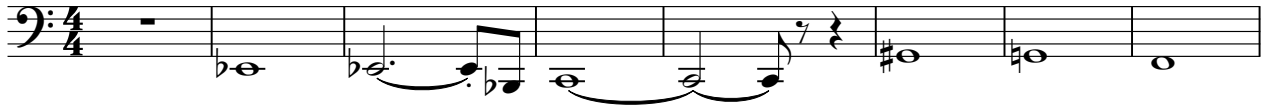

9

22

28

34

39

44

50

56

61

V.S.

66

71

77

83

88

93

99

104

109

114

119

Rodrigo Faro - Nao Diga Nada

piano

♩ = 125,000000

V.S.

80

86

91

98

103

109

114

119

Rodrigo Faro - Nao Diga Nada

song

♩ = 125,000000

8

13

19

24

29

34

39

43

12

59

65

71

76

81

86

91

96

101

106

111

116

120

Rodrigo Faro - Nao Diga Nada

cama

♩ = 125,000000

10

17

24

32

41

49

56

63

70

V.S.

77

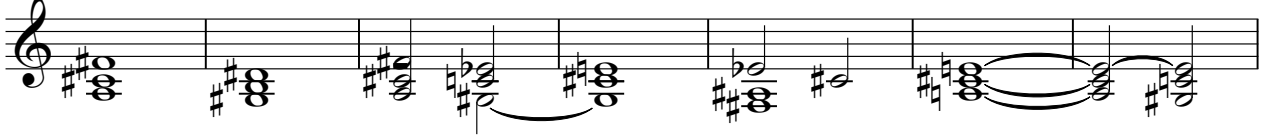

84

92

100

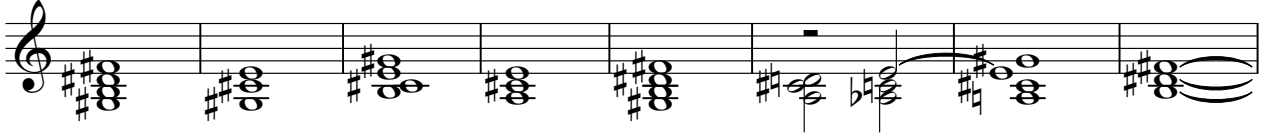

108

116

121

strings LO

Rodrigo Faro - Nao Diga Nada

♩ = 125,000000

10

19

26

34

43

51

56

8

68

75

83

91

99

108

117

121