

Rodrigo Leitao - BREATH

0.0"
1.1,00
By Rodrigo Leitao

♩ = 100,000000

Modified Whistle

Sharp Sound

Echo Reverse Cymbal

Mellotron

Soft Pad

Secondary Pad

First Pad

Heart Beat

Distant Sound

6

11

15

Sharp Sound

First Pad

Distant Sound

19

Sharp Sound

Secondary Pad

First Pad

Distant Sound

23

Sharp Sound

Soft Pad

Secondary Pad

First Pad

Distant Sound

28

Sharp Sound

Soft Pad

Secondary Pad

First Pad

Distant Sound

33

Sharp Sound

Soft Pad

Secondary Pad

First Pad

Distant Sound

37

Sharp Sound

Soft Pad

Secondary Pad

First Pad

Distant Sound

40

Sharp Sound

Soft Pad

Secondary Pad

First Pad

Distant Sound

44

Sharp Sound

Soft Pad

Secondary Pad

First Pad

Distant Sound

48

Sharp Sound

Soft Pad

Secondary Pad

First Pad

Distant Sound

51

Modified Whistle

Soft Pad

Secondary Pad

First Pad

53

Modified Whistle

Sharp Sound

Soft Pad

Secondary Pad

First Pad

Distant Sound

55 7

Modified Whistle

Soft Pad

Secondary Pad

First Pad

Distant Sound

57

Modified Whistle

Sharp Sound

Soft Pad

Secondary Pad

First Pad

Distant Sound

59

Modified Whistle

Sharp Sound

Secondary Pad

First Pad

Distant Sound

61

Modified Whistle

Soft Pad

Secondary Pad

First Pad

Distant Sound

63 9

Modified Whistle

Sharp Sound

Soft Pad

Secondary Pad

First Pad

Distant Sound

65

Modified Whistle

Sharp Sound

Soft Pad

Secondary Pad

First Pad

Distant Sound

67

Modified Whistle

Soft Pad

Secondary Pad

First Pad

Distant Sound

69

Modified Whistle

Sharp Sound

Soft Pad

Secondary Pad

First Pad

Distant Sound

71

Modified Whistle

Sharp Sound

Soft Pad

Secondary Pad

First Pad

73

Modified Whistle

Sharp Sound

Soft Pad

Secondary Pad

First Pad

Distant Sound

75

Modified Whistle

Sharp Sound

Soft Pad

Secondary Pad

First Pad

Distant Sound

77

Modified Whistle

Sharp Sound

Soft Pad

Secondary Pad

First Pad

Distant Sound

79

Modified Whistle

Sharp Sound

Soft Pad

Secondary Pad

First Pad

Distant Sound

81

Modified Whistle

Soft Pad

Secondary Pad

First Pad

Distant Sound

83

Modified Whistle

Soft Pad

Secondary Pad

First Pad

Distant Sound

85

Modified Whistle

Sharp Sound

Soft Pad

Secondary Pad

First Pad

Distant Sound

87

Modified Whistle

Sharp Sound

Soft Pad

Secondary Pad

First Pad

Distant Sound

89

Modified Whistle

Soft Pad

Secondary Pad

First Pad

Distant Sound

91

Modified Whistle

Sharp Sound

Soft Pad

Secondary Pad

First Pad

Distant Sound

93

Modified Whistle

Soft Pad

Secondary Pad

First Pad

Distant Sound

95

Modified Whistle

Sharp Sound

Soft Pad

Secondary Pad

First Pad

Distant Sound

97

Modified Whistle

Sharp Sound

Soft Pad

Secondary Pad

First Pad

Distant Sound

99

Modified Whistle

Soft Pad

Secondary Pad

First Pad

Distant Sound

101

Modified Whistle

Sharp Sound

Soft Pad

Secondary Pad

First Pad

Distant Sound

103 19

Modified Whistle

Sharp Sound

Soft Pad

Secondary Pad

First Pad

Distant Sound

105

Modified Whistle

Sharp Sound

Secondary Pad

First Pad

107

Modified Whistle

Sharp Sound

Soft Pad

Secondary Pad

First Pad

Distant Sound

109

Modified Whistle

Soft Pad

Secondary Pad

First Pad

Distant Sound

111

Modified Whistle

Sharp Sound

Soft Pad

Secondary Pad

First Pad

Distant Sound

21

113

Modified Whistle

Soft Pad

Secondary Pad

First Pad

Distant Sound

115

Modified Whistle

Sharp Sound

Secondary Pad

First Pad

Distant Sound

117

Modified Whistle

Sharp Sound

Soft Pad

Secondary Pad

First Pad

119 23

Modified Whistle

Sharp Sound

Soft Pad

Secondary Pad

First Pad

Distant Sound

121

Modified Whistle

Sharp Sound

Soft Pad

Secondary Pad

First Pad

Distant Sound

123

Modified Whistle

Sharp Sound

Soft Pad

Secondary Pad

First Pad

Distant Sound

127

Sharp Sound

Soft Pad

Secondary Pad

First Pad

Distant Sound

130

Soft Pad

Secondary Pad

First Pad

Distant Sound

133

Modified Whistle

Soft Pad

Secondary Pad

First Pad

Distant Sound

135

Modified Whistle

Soft Pad

Secondary Pad

First Pad

Distant Sound

136

Modified Whistle

Sharp Sound

Soft Pad

Secondary Pad

First Pad

Distant Sound

138 ^(b) 27

Modified Whistle

Sharp Sound

Soft Pad

Secondary Pad

First Pad

Distant Sound

139

Modified Whistle

Soft Pad

Secondary Pad

First Pad

Distant Sound

140

Modified Whistle

Sharp Sound

Soft Pad

Secondary Pad

First Pad

Distant Sound

142

Modified Whistle

Soft Pad

Secondary Pad

First Pad

Distant Sound

144

Modified Whistle

Sharp Sound

Soft Pad

Secondary Pad

First Pad

Distant Sound

146

Modified Whistle

Soft Pad

Secondary Pad

First Pad

Distant Sound

149

Modified Whistle

Sharp Sound

Soft Pad

Secondary Pad

First Pad

Distant Sound

152

Modified Whistle

Soft Pad

Secondary Pad

First Pad

155

Modified Whistle

Sharp Sound

Soft Pad

Secondary Pad

First Pad

Distant Sound

157

Modified Whistle

Soft Pad

Secondary Pad

First Pad

Distant Sound

159

Modified Whistle

Sharp Sound

Soft Pad

Secondary Pad

First Pad

Distant Sound

161

Modified Whistle

Sharp Sound

Soft Pad

Secondary Pad

First Pad

Distant Sound

163

Modified Whistle

Sharp Sound

Soft Pad

First Pad

166

Sharp Sound

Soft Pad

First Pad

Distant Sound

169

Modified Whistle

Sharp Sound

Soft Pad

First Pad

Distant Sound

172

Modified Whistle

Sharp Sound

Soft Pad

First Pad

Distant Sound

174

Modified Whistle

Sharp Sound

Soft Pad

First Pad

Distant Sound

176

Modified Whistle

Soft Pad

First Pad

Distant Sound

178

Modified Whistle

Sharp Sound

Mellotron

Soft Pad

First Pad

Distant Sound

180

Modified Whistle

Soft Pad

First Pad

183

Modified Whistle

Mellotron

Soft Pad

First Pad

Distant Sound

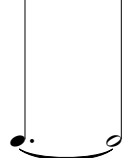

186

Modified Whistle

Sharp Sound

Mellotron

Soft Pad

First Pad

Distant Sound

189

Modified Whistle

First Pad

Distant Sound

192

Modified Whistle

Sharp Sound

Soft Pad

First Pad

Distant Sound

195

Modified Whistle

Sharp Sound

Mellotron

Soft Pad

First Pad

Distant Sound

198

Modified Whistle

Sharp Sound

Mellotron

Soft Pad

First Pad

Distant Sound

201

Sharp Sound

Mellotron

Soft Pad

First Pad

Distant Sound

205

Sharp Sound

Mellotron

Soft Pad

First Pad

Distant Sound

209

Mellotron

Soft Pad

First Pad

Distant Sound

213

Soft Pad

First Pad

Distant Sound

216

Modified Whistle

Mellotron

Soft Pad

First Pad

Distant Sound

218

Modified Whistle

Mellotron

Soft Pad

First Pad

220

Modified Whistle

Sharp Sound

Mellotron

Soft Pad

First Pad

Distant Sound

223

Sharp Sound

Mellotron

Soft Pad

First Pad

Distant Sound

227

Modified Whistle

Mellotron

Soft Pad

First Pad

Distant Sound

230

Modified Whistle

Mellotron

Soft Pad

First Pad

Distant Sound

233

Modified Whistle

Mellotron

Soft Pad

First Pad

Distant Sound

236

Modified Whistle

Mellotron

Soft Pad

First Pad

240

Modified Whistle

Mellotron

Soft Pad

First Pad

Distant Sound

252

Mellotron

Soft Pad

First Pad

Distant Sound

255

Modified Whistle

Mellotron

Soft Pad

First Pad

259

Modified Whistle

Mellotron

Soft Pad

First Pad

Distant Sound

262

Modified Whistle

Mellotron

Soft Pad

First Pad

264

Modified Whistle

Mellotron

Soft Pad

First Pad

Distant Sound

267

Modified Whistle

Mellotron

Soft Pad

First Pad

Distant Sound

270

Modified Whistle

Mellotron

Soft Pad

First Pad

273

Modified Whistle

Mellotron

Soft Pad

First Pad

Distant Sound

276

Modified Whistle

Mellotron

Soft Pad

First Pad

279

Modified Whistle

Mellotron

Soft Pad

First Pad

Distant Sound

282

Modified Whistle

Mellotron

Soft Pad

First Pad

Distant Sound

286

Modified Whistle

Mellotron

Soft Pad

First Pad

Distant Sound

290

Modified Whistle

Mellotron

Soft Pad

First Pad

Distant Sound

294

Modified Whistle

Mellotron

Soft Pad

First Pad

Distant Sound

297

Modified Whistle

Mellotron

Soft Pad

First Pad

Distant Sound

300

Modified Whistle

Mellotron

Soft Pad

First Pad

Distant Sound

302

Mellotron

Soft Pad

First Pad

Distant Sound

305

Modified Whistle

Mellotron

Soft Pad

First Pad

Distant Sound

309

Modified Whistle

Mellotron

Soft Pad

First Pad

312

Modified Whistle

Mellotron

Soft Pad

First Pad

Distant Sound

315

Modified Whistle

Mellotron

Soft Pad

First Pad

318

Modified Whistle

Mellotron

Soft Pad

First Pad

Distant Sound

320

Modified Whistle

Mellotron

Soft Pad

First Pad

Distant Sound

323 53

Modified Whistle

Mellotron

Soft Pad

First Pad

Distant Sound

326

Modified Whistle

Mellotron

Soft Pad

First Pad

Distant Sound

329

Modified Whistle

Mellotron

Soft Pad

First Pad

Distant Sound

332

Modified Whistle

Mellotron

Soft Pad

First Pad

Distant Sound

335

Modified Whistle

Mellotron

Soft Pad

First Pad

Distant Sound

338

Modified Whistle

Mellotron

Soft Pad

First Pad

Distant Sound

341

Modified Whistle

Mellotron

Soft Pad

First Pad

Distant Sound

345

Modified Whistle

Mellotron

Soft Pad

First Pad

Distant Sound

348

Modified Whistle

Mellotron

Soft Pad

First Pad

Distant Sound

351

Modified Whistle

Mellotron

Soft Pad

First Pad

Distant Sound

354

Modified Whistle

Mellotron

Soft Pad

First Pad

Distant Sound

357

Modified Whistle

Mellotron

Soft Pad

First Pad

Distant Sound

360

Modified Whistle

Mellotron

Soft Pad

First Pad

Distant Sound

363

Modified Whistle

Mellotron

Soft Pad

First Pad

Distant Sound

366

Modified Whistle

Mellotron

Soft Pad

First Pad

Distant Sound

369

Modified Whistle

Mellotron

Soft Pad

First Pad

Distant Sound

372

Modified Whistle

Mellotron

Soft Pad

First Pad

Distant Sound

375

Modified Whistle

Mellotron

Soft Pad

First Pad

Distant Sound

378

Modified Whistle

Mellotron

Soft Pad

First Pad

Distant Sound

381

Modified Whistle

Mellotron

Soft Pad

First Pad

Distant Sound

383

Modified Whistle

Mellotron

Soft Pad

First Pad

Distant Sound

386

Modified Whistle

Mellotron

Soft Pad

First Pad

Distant Sound

390

Modified Whistle

Mellotron

Soft Pad

First Pad

Distant Sound

393

Modified Whistle

Mellotron

Soft Pad

First Pad

Distant Sound

397

Modified Whistle

Mellotron

Soft Pad

First Pad

Distant Sound

401

Modified Whistle

Mellotron

Soft Pad

First Pad

Distant Sound

404

Modified Whistle

Mellotron

Soft Pad

First Pad

Distant Sound

407

Modified Whistle

Mellotron

Soft Pad

First Pad

Distant Sound

409

Modified Whistle

Mellotron

Soft Pad

First Pad

411

Modified Whistle

Mellotron

Soft Pad

First Pad

Distant Sound

413

Modified Whistle

Mellotron

Soft Pad

First Pad

415

Modified Whistle

Soft Pad

First Pad

Distant Sound

417

Modified Whistle

Mellotron

Soft Pad

First Pad

Distant Sound

419

Modified Whistle

Soft Pad

First Pad

Distant Sound

422

Modified Whistle

Mellotron

Soft Pad

First Pad

Distant Sound

425

Modified Whistle

Mellotron

First Pad

Distant Sound

429

Modified Whistle

Secondary Pad

First Pad

433

Modified Whistle

Secondary Pad

First Pad

Distant Sound

437

Modified Whistle

Secondary Pad

First Pad

Distant Sound

440

Modified Whistle

Secondary Pad

First Pad

Distant Sound

444

Modified Whistle

Secondary Pad

First Pad

Distant Sound

448

Modified Whistle

Secondary Pad

First Pad

Distant Sound

451

Modified Whistle

Secondary Pad

First Pad

Distant Sound

454

Modified Whistle

Secondary Pad

First Pad

Distant Sound

458

Modified Whistle

First Pad

Distant Sound

461

Modified Whistle

First Pad

463

Modified Whistle

First Pad

Distant Sound

466

Modified Whistle

First Pad

Distant Sound

470

Modified Whistle

Secondary Pad

First Pad

Distant Sound

472

Modified Whistle

Secondary Pad

First Pad

Heart Beat

473

Modified Whistle

Secondary Pad

First Pad

Heart Beat

Distant Sound

475

Modified Whistle

Secondary Pad

First Pad

Heart Beat

Distant Sound

477

Modified Whistle

Secondary Pad

First Pad

Heart Beat

479

Modified Whistle

Secondary Pad

First Pad

Heart Beat

481

Modified Whistle

Secondary Pad

First Pad

Heart Beat

482

Secondary Pad

First Pad

483

Modified Whistle

Secondary Pad

First Pad

Heart Beat

Distant Sound

484

Modified Whistle

Secondary Pad

First Pad

Heart Beat

Distant Sound

485

Modified Whistle

Secondary Pad

First Pad

Heart Beat

Distant Sound

486

Secondary Pad

First Pad

Heart Beat

Distant Sound

487

Modified Whistle

Secondary Pad

First Pad

Heart Beat

488

Modified Whistle

Secondary Pad

First Pad

Heart Beat

Distant Sound

491

Modified Whistle

Sharp Sound

Secondary Pad

First Pad

Heart Beat

Distant Sound

494

Modified Whistle

Sharp Sound

Secondary Pad

First Pad

Heart Beat

497

500

503

Modified Whistle

Mellotron

Secondary Pad

First Pad

Heart Beat

Distant Sound

506

Modified Whistle

Mellotron

Secondary Pad

First Pad

Heart Beat

Heart Beat

509

Modified Whistle

Sharp Sound

Mellotron

Secondary Pad

First Pad

Heart Beat

Distant Sound

513

Modified Whistle

Secondary Pad

First Pad

Heart Beat

Distant Sound

516

Modified Whistle

Mellotron

Secondary Pad

First Pad

Heart Beat

Distant Sound

519

Modified Whistle

Sharp Sound

Secondary Pad

First Pad

Heart Beat

Distant Sound

522

Modified Whistle

Sharp Sound

Mellotron

Secondary Pad

First Pad

Heart Beat

524

Modified Whistle

Sharp Sound

Mellotron

Secondary Pad

First Pad

Heart Beat

Distant Sound

527

Modified Whistle

Mellotron

Secondary Pad

First Pad

Heart Beat

529

Mellotron

Secondary Pad

First Pad

Heart Beat

Distant Sound

530

Modified Whistle

Mellotron

Secondary Pad

First Pad

Heart Beat

Distant Sound

531

Mellotron

Secondary Pad

First Pad

Heart Beat

Distant Sound

533

Modified Whistle

Sharp Sound

Mellotron

Secondary Pad

First Pad

Heart Beat

Distant Sound

536

Modified Whistle

Sharp Sound

Mellotron

Secondary Pad

First Pad

Heart Beat

Distant Sound

538

Modified Whistle

Sharp Sound

Mellotron

Secondary Pad

First Pad

Heart Beat

Distant Sound

540

Modified Whistle

Mellotron

Secondary Pad

First Pad

Heart Beat

542

Modified Whistle

Sharp Sound

Mellotron

Secondary Pad

First Pad

Heart Beat

544

Mellotron

Secondary Pad

First Pad

Heart Beat

545

Modified Whistle

Secondary Pad

First Pad

Heart Beat

547

Modified Whistle

Secondary Pad

First Pad

Heart Beat

548

Modified Whistle

Sharp Sound

Mellotron

Secondary Pad

First Pad

Heart Beat

Distant Sound

550

Modified Whistle

Mellotron

Secondary Pad

First Pad

Heart Beat

552

Modified Whistle

Mellotron

Secondary Pad

First Pad

Heart Beat

554 91

Modified Whistle

Echo Reverse Cymbal

Mellotron

Secondary Pad

First Pad

Heart Beat

556

Modified Whistle

Sharp Sound

Echo Reverse Cymbal

Secondary Pad

First Pad

Heart Beat

558

Modified Whistle

Mellotron

Secondary Pad

First Pad

Heart Beat

Distant Sound

560

Modified Whistle

Mellotron

Secondary Pad

First Pad

Heart Beat

561

Modified Whistle

Mellotron

Secondary Pad

First Pad

Heart Beat

Distant Sound

562

Modified Whistle

Sharp Sound

Secondary Pad

First Pad

Heart Beat

570

Modified Whistle

Mellotron

Secondary Pad

First Pad

Heart Beat

Distant Sound

572

Modified Whistle

Echo Reverse Cymbal

Mellotron

Secondary Pad

First Pad

Heart Beat

Distant Sound

575

Modified Whistle

Mellotron

Secondary Pad

First Pad

Heart Beat

Distant Sound

577

Modified Whistle

Sharp Sound

Mellotron

Secondary Pad

First Pad

Heart Beat

Distant Sound

578

Modified Whistle

Mellotron

Secondary Pad

First Pad

Heart Beat

Distant Sound

580

Modified Whistle

Secondary Pad

First Pad

Heart Beat

Distant Sound

581

Modified Whistle

Mellotron

Secondary Pad

First Pad

Heart Beat

583

Modified Whistle

Mellotron

Secondary Pad

First Pad

Heart Beat

Distant Sound

585

Modified Whistle

Sharp Sound

Secondary Pad

First Pad

Heart Beat

Distant Sound

587

Modified Whistle

Echo Reverse Cymbal

Mellotron

Secondary Pad

First Pad

Heart Beat

Distant Sound

589

Modified Whistle

Mellotron

Secondary Pad

First Pad

Heart Beat

Distant Sound

592

Modified Whistle

Sharp Sound

Echo Reverse Cymbal

Secondary Pad

First Pad

Heart Beat

594

Modified Whistle

Sharp Sound

Secondary Pad

First Pad

Heart Beat

596

Modified Whistle

First Pad

Heart Beat

Distant Sound

598

Modified Whistle

Sharp Sound

Secondary Pad

First Pad

Heart Beat

599

Modified Whistle

Sharp Sound

Secondary Pad

First Pad

Heart Beat

602

Modified Whistle

First Pad

Heart Beat

Distant Sound

603

Modified Whistle

Sharp Sound

Secondary Pad

First Pad

Heart Beat

605

Modified Whistle

Echo Reverse Cymbal

Secondary Pad

First Pad

Heart Beat

Distant Sound

608

Modified Whistle

Secondary Pad

First Pad

Heart Beat

Distant Sound

609

Modified Whistle

First Pad

Heart Beat

Distant Sound

611

Modified Whistle

Sharp Sound

Echo Reverse Cymbal

Secondary Pad

First Pad

Heart Beat

Distant Sound

614

Modified Whistle

Secondary Pad

First Pad

Heart Beat

Distant Sound

616

Modified Whistle

Sharp Sound

Secondary Pad

First Pad

Heart Beat

Distant Sound

619

Modified Whistle

Sharp Sound

Secondary Pad

First Pad

Heart Beat

Distant Sound

622

Modified Whistle

Sharp Sound

Echo Reverse Cymbal

Secondary Pad

First Pad

Heart Beat

Distant Sound

625 107

Modified Whistle

Sharp Sound

Secondary Pad

First Pad

Heart Beat

Distant Sound

626

Modified Whistle

Secondary Pad

First Pad

Heart Beat

Distant Sound

629

First Pad

Heart Beat

632

Heart Beat

Rodrigo Leitaó - BREATH

Modified Whistle

$\text{♩} = 100,000000$

50

53

55

57

59

61

63

65

67

69

V.S.

2

Modified Whistle

Modified Whistle

Modified Whistle

Modified Whistle

146

150

154

158

161

165

6

174

178

183

186

Modified Whistle

Modified Whistle

Modified Whistle

404

410

416

422

428

437

446

451

456

462

465

470

474

478

483

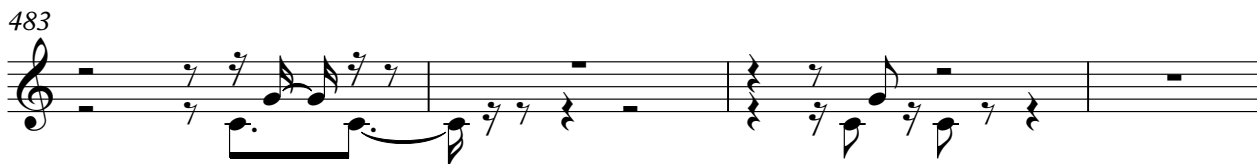

487

491

495

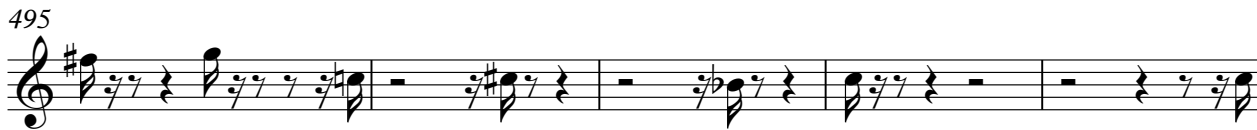

500

507

513

518

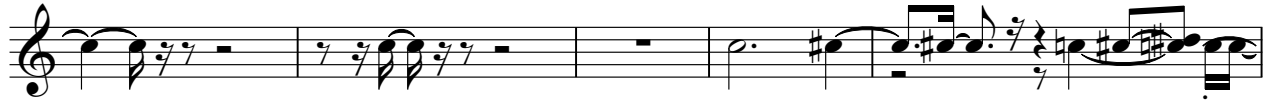

523

528

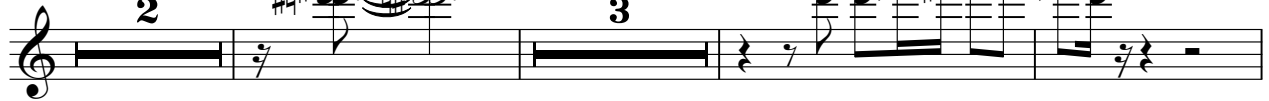

536

540

542

546

550

552

554

556

558

560

562

564

566

Modified Whistle

569

572

575

577

579

581

584

587

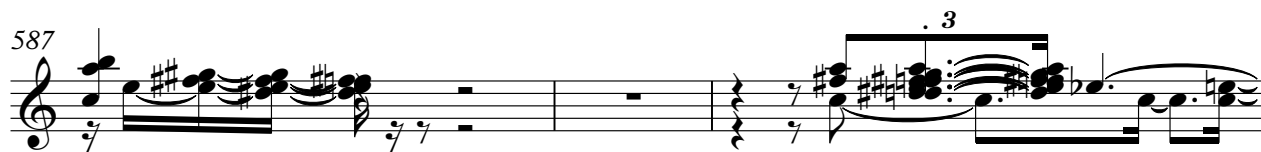

590

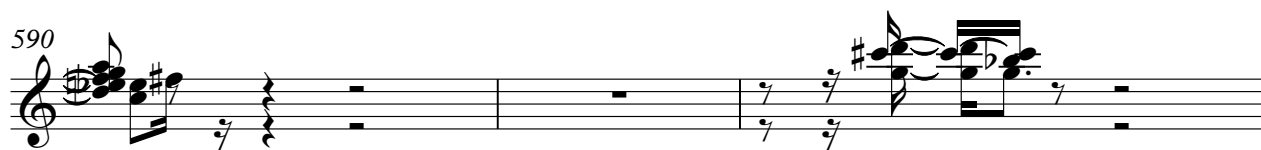

593

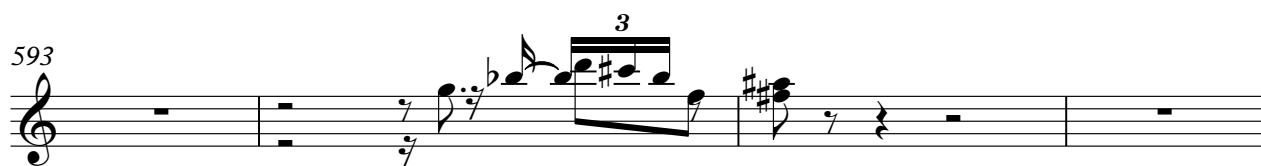

Modified Whistle

597

598

600

603

606

609

611

615

620

625

626

9

Rodrigo Leitao - BREATH

Sharp Sound

♩ = 100,000000

15

21

27

34

42

53

64

73

81

92

2

Sharp Sound

101

108

117

124

137

144

155

163

169

176

Sharp Sound 3

189 3

198 5 15

221 2

227 264

494 2 4 6

509 8

521 2 7

534 3

543 5

550 7 5

Sharp Sound

563

4 7

577

7 6

594

3 3

604

7 4

618

4

624

10

Echo Reverse Cymbal

Rodrigo Leitaο - BREATH

♩ = 100,000000

554 10

567 6 12

588 3 13

607 3

613 10 12

Mellotron

Rodrigo Leitaó - BREATH

♩ = 100,000000

178 5

186 9

200

208 7

220

226

232

236

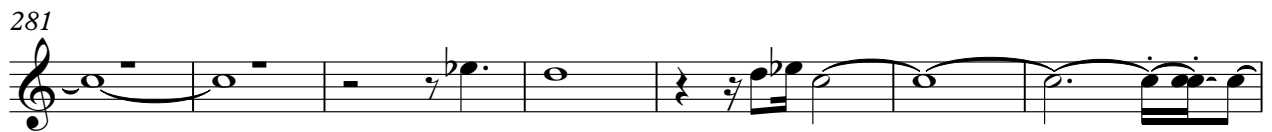
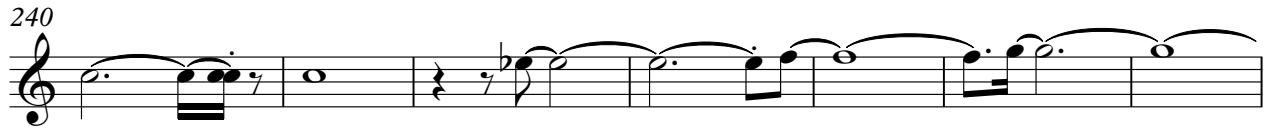

303

310

317

324

330

336

342

349

355

361

V.S.

367

374

381

387

395

401

406

413

424

429

502

2

508

3

516

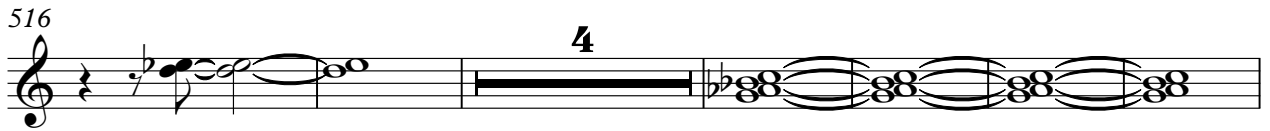

4

526

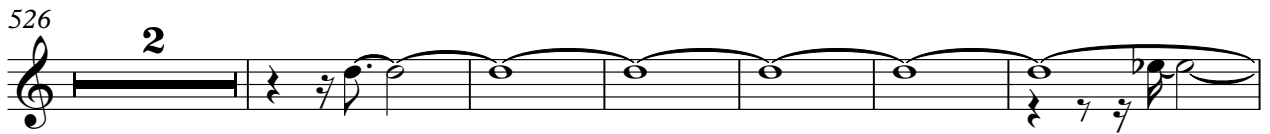

2

534

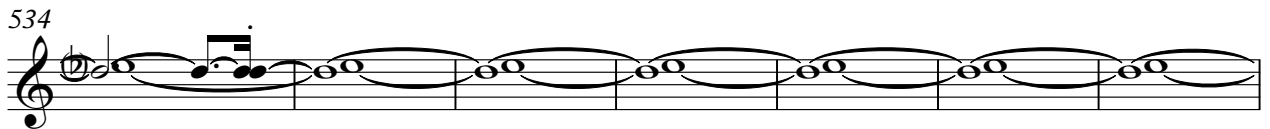

541

4

549

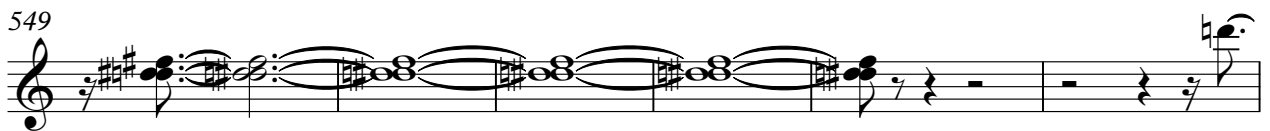

555

2

562

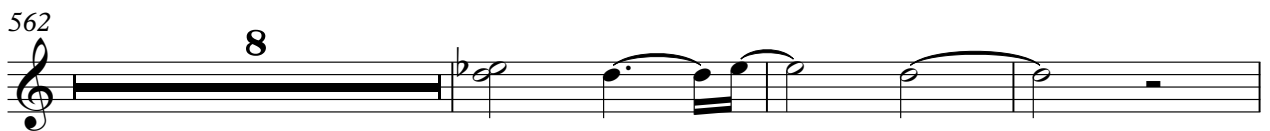

8

573

3

2

6

Mellotron

581

4

589

45

Soft Pad

Rodrigo Leitaó - BREATH

♩ = 100,000000

26

32

38

45

51

57

64

70

74

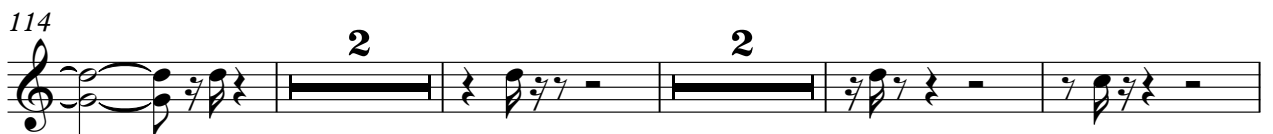
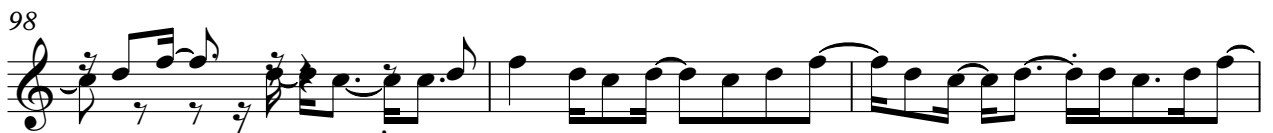
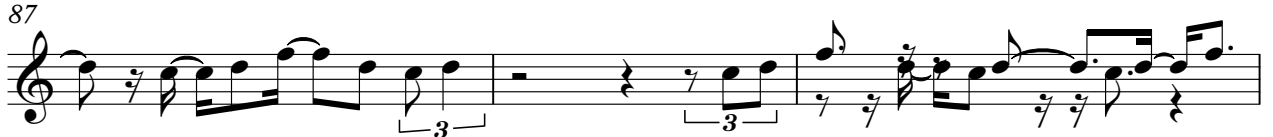

122

3

129

134

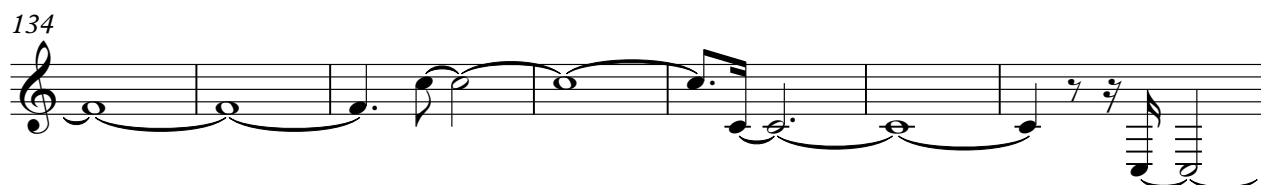

141

4

151

155

160

165

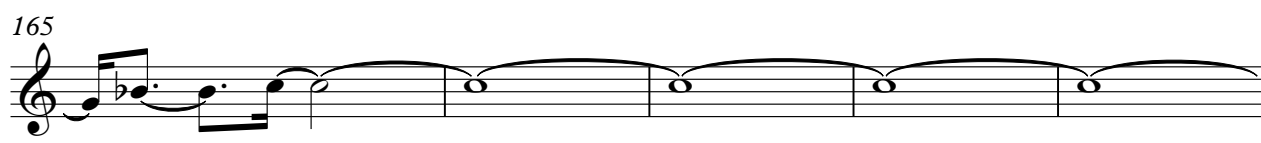

170

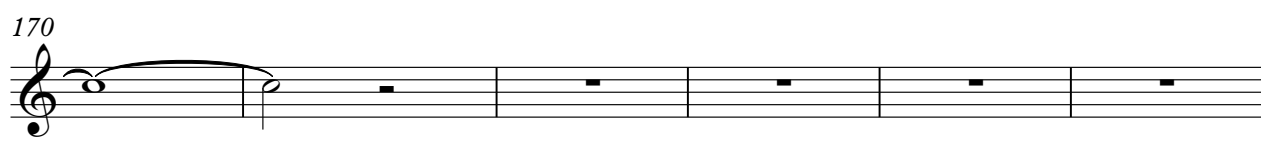

176

181

187

197

203

209

215

219

224

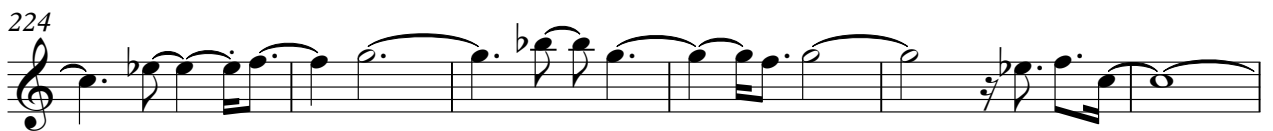

230

236

242

248

254

260

265

269

274

279

285

292

298

304

310

315

320

325

330

335

341

346

350

354

360

365

370

376

380

385

391

398

403

409

415

419

422

Secondary Pad

Rodrigo Leitaó - BREATH

♩ = 100,000000
20

27

36

44

51

56

61

66

Secondary Pad

73

80

85

90

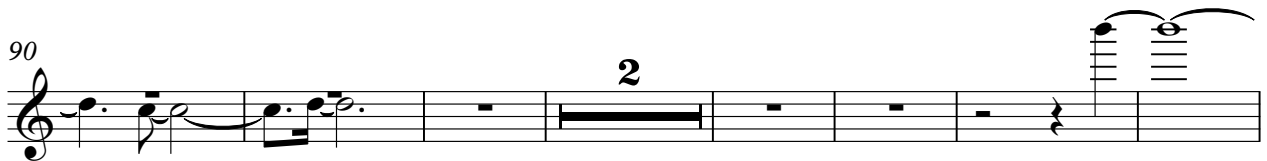

99

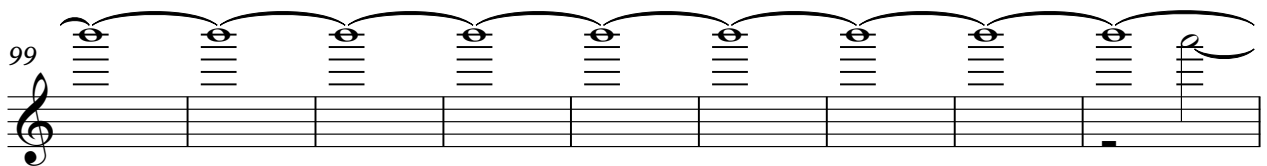

108

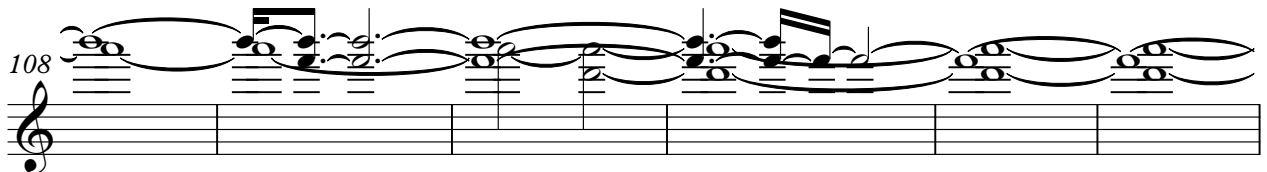

114

119

126

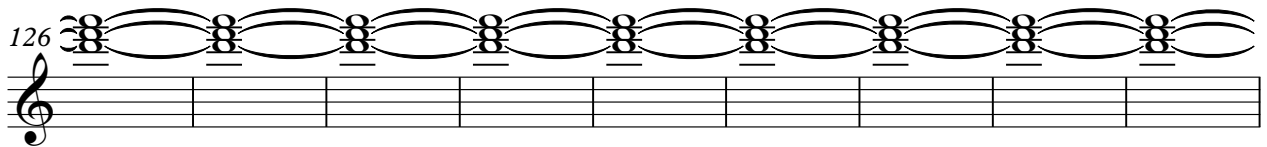

135

Secondary Pad

140

144

152

159

266

430

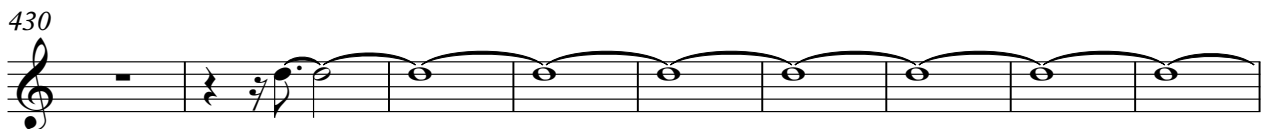

439

446

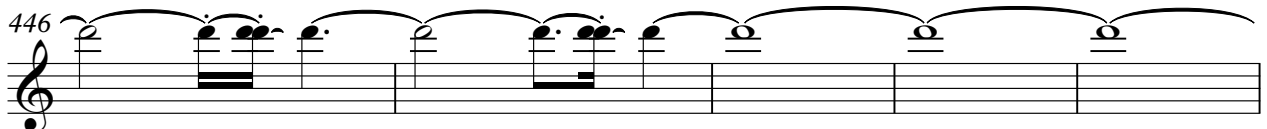

451

15

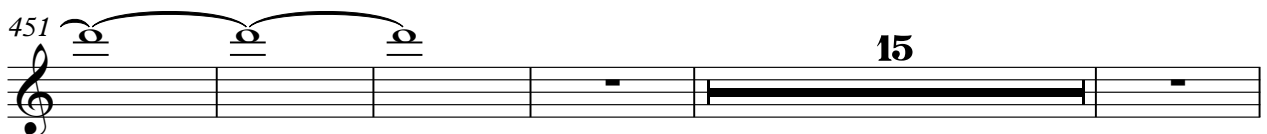

Secondary Pad

The notation includes various musical symbols such as notes, rests, and slurs. The guitar tablature uses numbers 1-4 to indicate fret positions. In the final system (measure 593), there are two distinct rhythmic patterns: a triplet of eighth notes marked with a '3' and a quarter note marked with a '4'. The piece concludes with a final chord in the 593rd measure.

6

Secondary Pad

603

2

2

611

2

617

2

624

8

Rodrigo Leitaó - BREATH

First Pad

♩ = 100,000000

7

13

19

28

35

41

48

54

61

V.S.

123

129

136

141

144

149

156

160

164

167

V.S.

170

173

176

179

182

186

191

197

201

206

211

216

220

225

232

237

242

247

252

258

3

V.S.

311

315

319

323

327

332

335

339

386

391

396

401

405

409

411

413

415

417

V.S.

419

423

429

434

439

445

450

454

459

463

467

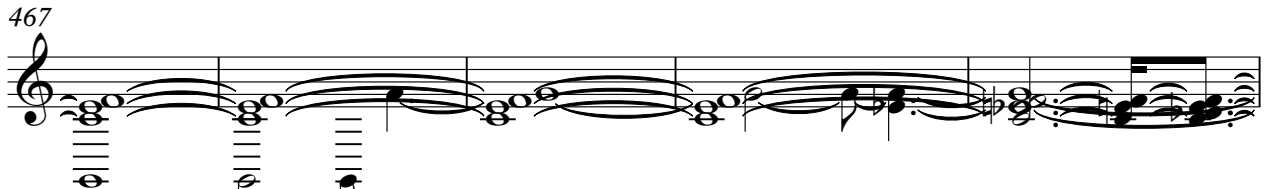

472

474

478

480

482

483

484

486

487

V.S.

539

541

544

546

548

553

561

567

575

582

V.S.

587

593

596

603

610

618

626

♩ = 100,000000

471

476

482

487

492

498

503

508

514

519

V.S.

525

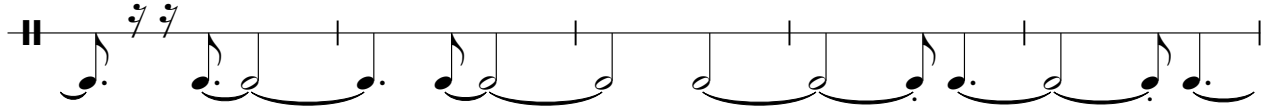

530

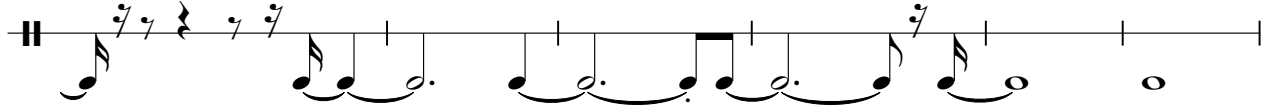

536

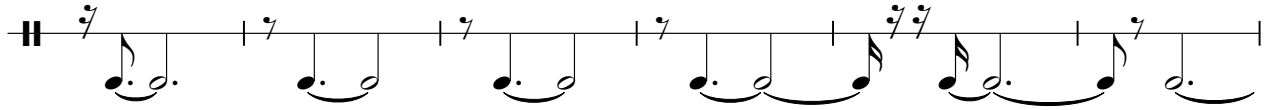

542

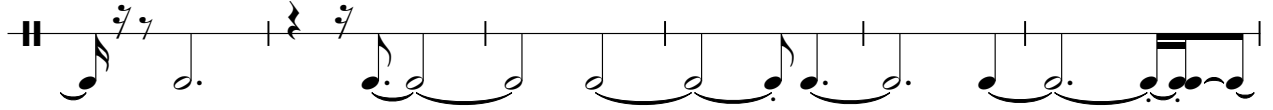

548

554

560

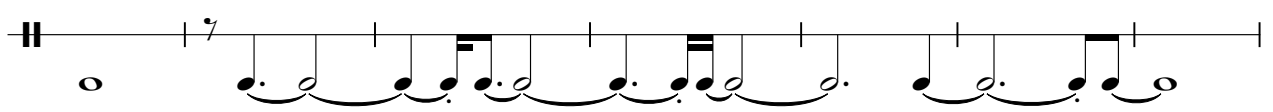

567

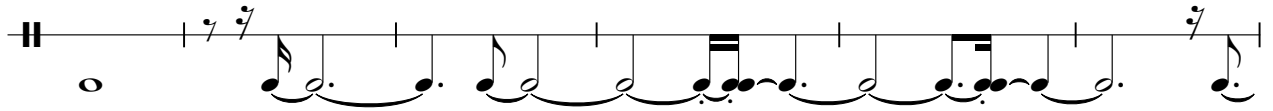

573

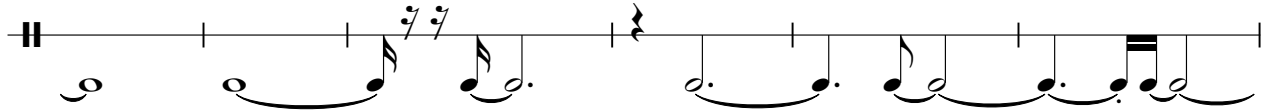

579

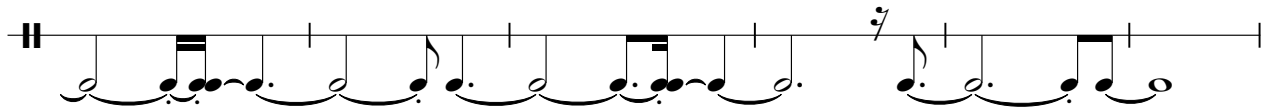

♩ = 100,000000

8

13

19

24

31

38

43

48

54

58

2

2

63

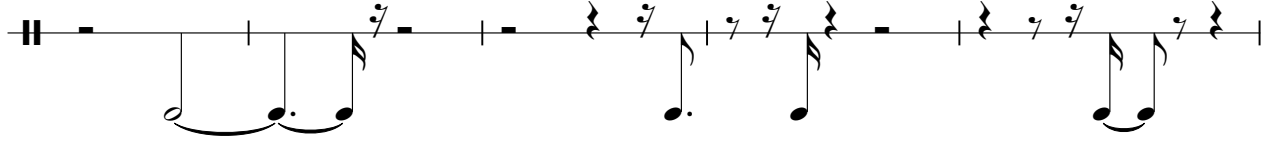

68

74

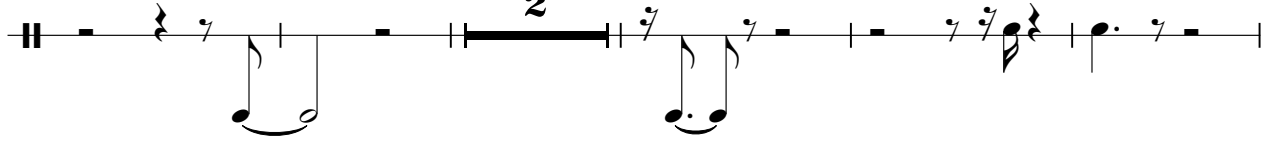

81

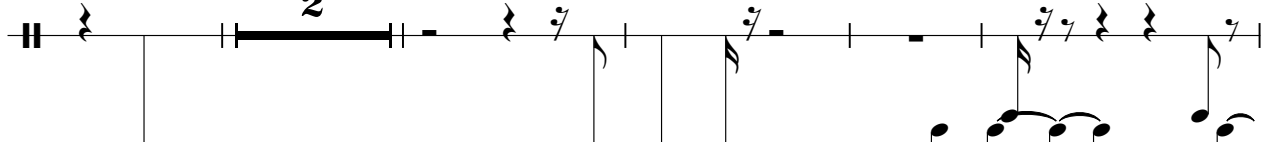

88

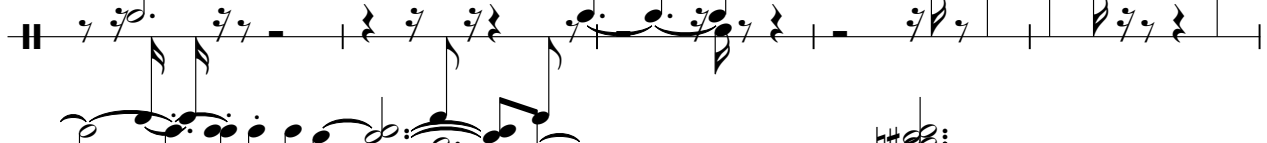

93

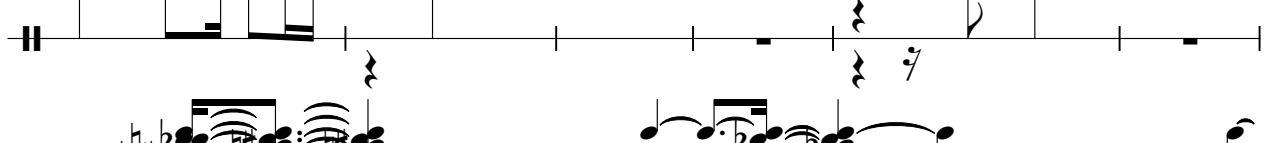

99

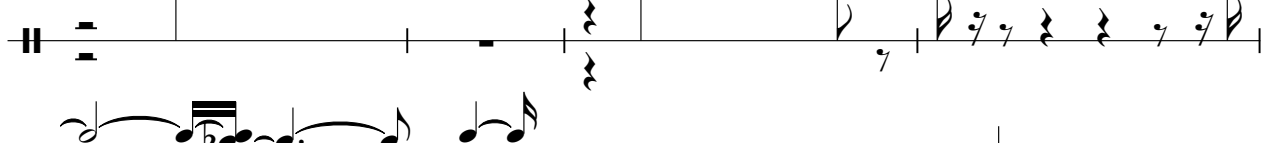

103

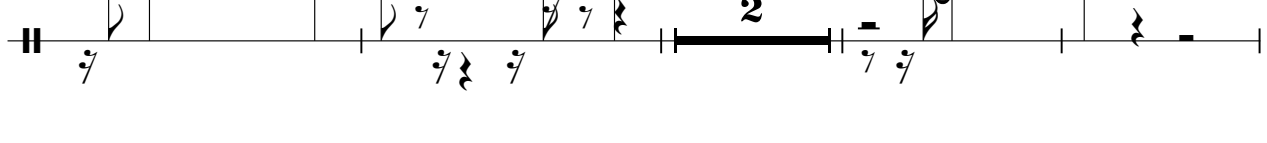

109

115

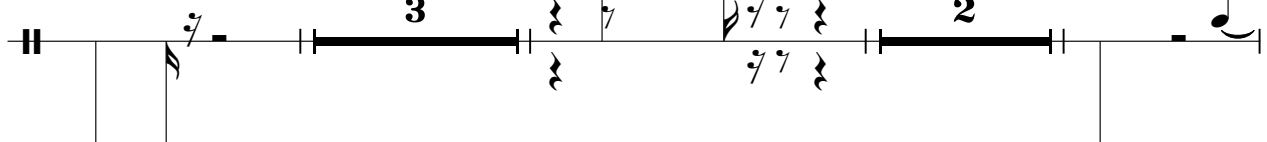

123

129

133

139

143

147

155

162

169

176

4

3

3

5

184

192

198

204

210

217

228

234

246

253

3

2

3

3

2

2

3

8

3

6

2

Distant Sound

264

269

276

286

294

301

312

321

330

338

Distant Sound

Distant Sound

413 **2** **2** **2** 7

422 **2**

429 **4**

439

445 **4**

454

460 **2** **2**

467

472

477 **6** **3**

489

504

513

519

526

532

538

558

571

577

10

4

2

2

3

3

8

9

9

2

2

