

Rodry Parana - 168 HORAS

♩ = 120,000000

3

2

6.7"
4.2,41
Mp3 desta e de outras musicas do autor em:

4

5

6

Perc.

J. Gtr.

J. Gtr.

J. Gtr.

Kora

E. Bass

Syn. Str.

8

Perc.

J. Gtr.

J. Gtr.

J. Gtr.

Kora

E. Bass

Syn. Str.

10 Perc. J. Gtr. J. Gtr. J. Gtr. Kora E. Bass Syn. Str.

12

Perc.

J. Gtr.

J. Gtr.

J. Gtr.

Kora

E. Bass

Syn. Str.

14

Perc.

J. Gtr.

J. Gtr.

J. Gtr.

Kora

E. Bass

Syn. Str.

3

16

Perc.

J. Gtr.

J. Gtr.

J. Gtr.

Kora

E. Bass

Syn. Str.

18 Perc. J. Gtr. J. Gtr. J. Gtr. Kora E. Bass Syn. Str.

20

Perc.

J. Gtr.

J. Gtr.

J. Gtr.

Kora

E. Bass

Syn. Str.

22

Perc.

J. Gtr.

J. Gtr.

Kora

E. Bass

Syn. Str.

23

Perc.

J. Gtr.

J. Gtr.

Kora

E. Bass

Syn. Str.

25

27

Perc.

J. Gtr.

J. Gtr.

J. Gtr.

Kora

E. Bass

Syn. Str.

29

31

Perc.

J. Gtr.

J. Gtr.

Kora

E. Bass

Syn. Str.

33

35

Perc.

J. Gtr.

J. Gtr.

J. Gtr.

Kora

E. Bass

Syn. Str.

37

39

Perc.

J. Gtr.

J. Gtr.

J. Gtr.

Kora

E. Bass

Syn. Str.

41

Musical score for Percussion (Perc.), J. Gtr. (J. Gtr.), Kora, E. Bass, and Syn. Str. (Syn. Str.). The score includes various musical notations such as rests, notes, and triplets. A large '3' is written at the bottom center of the page.

43

Perc.

J. Gtr.

J. Gtr.

Kora

E. Bass

Syn. Str.

45

47

Perc.

J. Gtr.

J. Gtr.

Kora

E. Bass

Syn. Str.

49

51

Perc.

J. Gtr.

J. Gtr.

Kora

E. Bass

Syn. Str.

53

55

Perc.

J. Gtr.

J. Gtr.

J. Gtr.

Kora

E. Bass

Syn. Str.

57

59

Perc.

J. Gtr.

J. Gtr.

J. Gtr.

Kora

E. Bass

Syn. Str.

61

63

Perc.

J. Gtr.

J. Gtr.

J. Gtr.

Kora

E. Bass

Syn. Str.

65

Perc.

J. Gtr.

J. Gtr.

Kora

E. Bass

Syn. Str.

66

Perc.

J. Gtr.

J. Gtr.

Kora

E. Bass

Syn. Str.

67

Perc.

J. Gtr.

J. Gtr.

Kora

E. Bass

Syn. Str.

68

Perc.

J. Gtr.

J. Gtr.

J. Gtr.

Kora

E. Bass

Syn. Str.

70 Perc. J. Gtr. J. Gtr. Kora E. Bass Syn. Str.

72

Perc.

J. Gtr.

J. Gtr.

J. Gtr.

Kora

E. Bass

Syn. Str.

74

76

Perc.

J. Gtr.

J. Gtr.

J. Gtr.

Kora

E. Bass

Syn. Str.

78 Perc. J. Gtr. J. Gtr. J. Gtr. Kora E. Bass Syn. Str.

80

Perc.

J. Gtr.

J. Gtr.

J. Gtr.

Kora

E. Bass

Syn. Str.

82

84

Perc.

J. Gtr.

J. Gtr.

J. Gtr.

Kora

E. Bass

Syn. Str.

85

87

Perc.

J. Gtr.

J. Gtr.

Kora

E. Bass

Syn. Str.

89

91

Perc.

J. Gtr.

J. Gtr.

J. Gtr.

Kora

E. Bass

Syn. Str.

93

Perc. J. Gtr. J. Gtr. J. Gtr. Kora E. Bass Syn. Str.

95

Perc.

J. Gtr.

J. Gtr.

J. Gtr.

Kora

E. Bass

Syn. Str.

97

99

Perc.

J. Gtr.

J. Gtr.

Kora

E. Bass

Syn. Str.

101

Musical score for Percussion (Perc.), J. Gtr. (J. Gtr.), Kora, E. Bass, and Syn. Str. (Syn. Str.). The score is written in 12/8 time and includes various musical notations such as triplets, slurs, and rests.

- Perc.**: Percussion part with a drum set icon and rhythmic notation.
- J. Gtr.**: J. Gtr. part with a treble clef and rhythmic notation.
- J. Gtr.**: J. Gtr. part with a treble clef and rhythmic notation, including triplets.
- Kora**: Kora part with a treble clef and rhythmic notation.
- E. Bass**: E. Bass part with a bass clef and rhythmic notation, including triplets.
- Syn. Str.**: Syn. Str. part with a treble clef and rhythmic notation.

103

Perc.

J. Gtr.

J. Gtr.

J. Gtr.

Kora

E. Bass

Syn. Str.

105

107

Perc.

J. Gtr.

J. Gtr.

J. Gtr.

Kora

E. Bass

Syn. Str.

109

111

Perc.

J. Gtr.

J. Gtr.

Kora

E. Bass

Syn. Str.

3

113

115

Perc.

J. Gtr.

J. Gtr.

Kora

E. Bass

Syn. Str.

117

119

Perc.

J. Gtr.

J. Gtr.

J. Gtr.

Kora

E. Bass

Syn. Str.

121

Musical score for Percussion (Perc.), J. Gtr. (J. Gtr.), Kora, E. Bass, and Syn. Str. (Syn. Str.). The score is written in 4/4 time and includes various musical notations such as rests, notes, and triplets.

The Percussion part features a rhythmic pattern of eighth notes with accents, indicated by 'x' marks above the notes.

The J. Gtr. part consists of two staves. The upper staff shows a melodic line with eighth notes and triplets. The lower staff shows a bass line with chords and triplets.

The Kora part features a rhythmic pattern of eighth notes with accents, indicated by 'x' marks above the notes.

The E. Bass part features a melodic line with eighth notes and triplets.

The Syn. Str. part features a bass line with chords and triplets.

123

Perc.

J. Gtr.

J. Gtr.

J. Gtr.

Kora

E. Bass

Syn. Str.

125

Perc.

J. Gtr.

J. Gtr.

Kora

E. Bass

Syn. Str.

126

Perc.

J. Gtr.

J. Gtr.

Kora

E. Bass

Syn. Str.

127

Perc.

J. Gtr.

J. Gtr.

J. Gtr.

Kora

E. Bass

Syn. Str.

Rodry Parana - 168 HORAS

Percussion

 = 120,000000

5

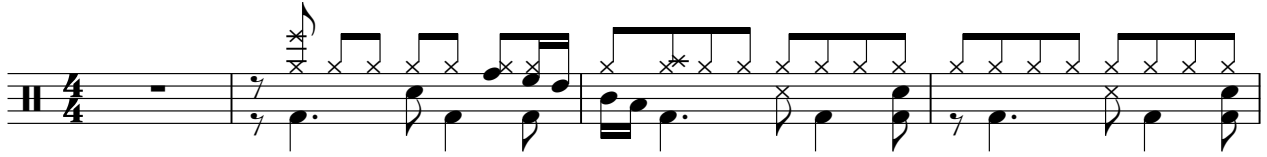

9

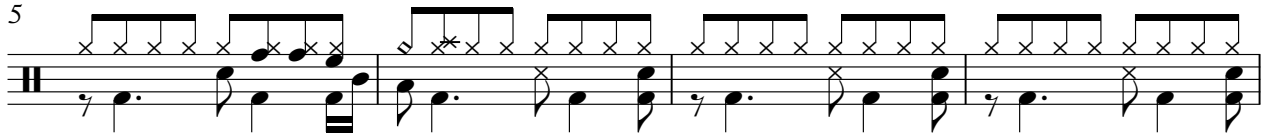

13

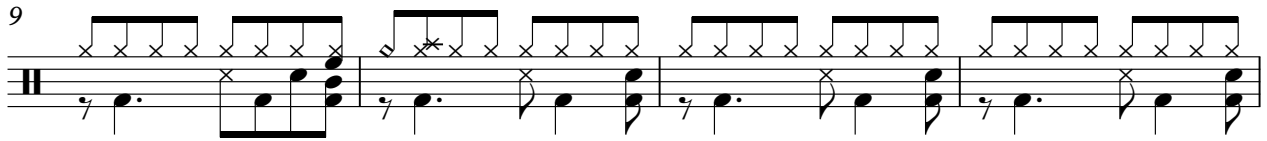

17

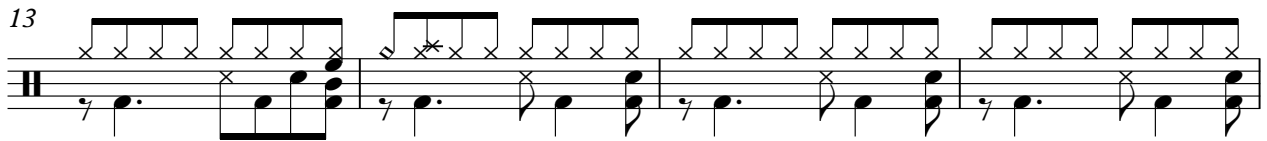

21

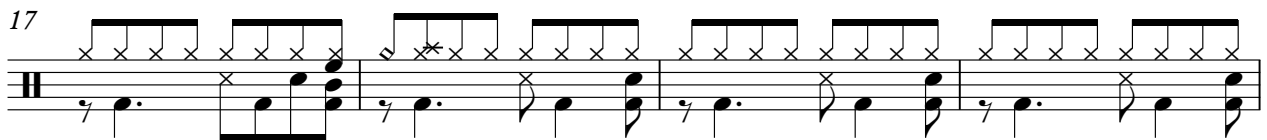

25

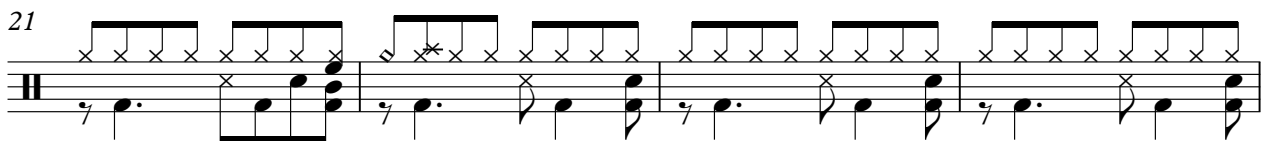

29

33

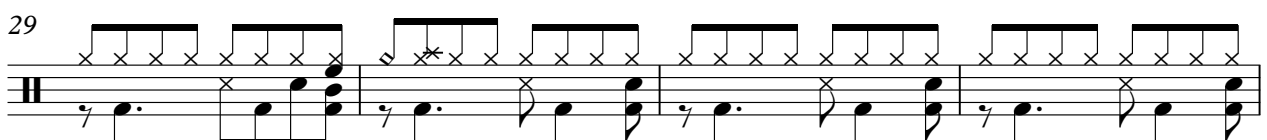

37

V.S.

Percussion

80

84

88

92

96

100

104

108

112

116

V.S.

4

Percussion

120

124

128

V.S.

92

95

98

101

104

107

110

113

116

119

♩ = 100,000000 ♩ = 120,000000

4

6

9

12

15

17

20

24

27

V.S.

60

63

66

68

71

74

77

80

83

86

v.s.

89

92

95

98

101

104

107

110

113

116

119

122

125

127

♩ = 100,000000 ♩ = 120,000000

4

7

10

12

14

17

20

23

26

28

V.S.

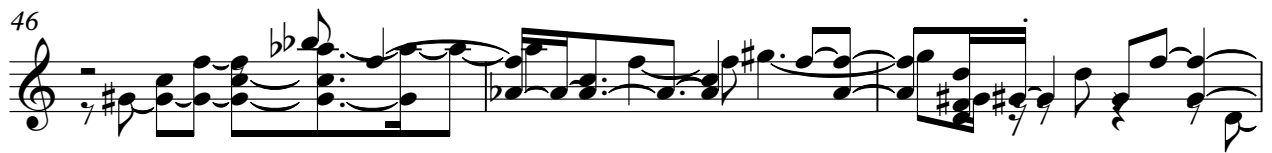
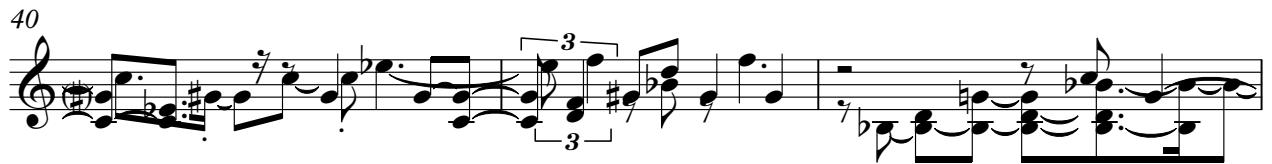
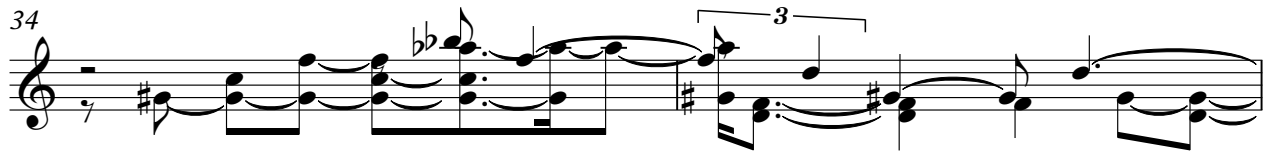

83

85

88

90

93

96

98

100

102

105

108

110

112

114

117

120

122

124

4

Rodry Parana - 168 HORAS

Kora

♩ = 120,000000

5

6

9

12

15

18

21

24

27

V.S.

60

63

66

68

71

74

77

80

83

86

41

45

49

53

57

61

64

68

72

75

79

83

87

91

95

98

102

106

110

114

V.S.

118

121

124

128

Synth Strings

Rodry Parana - 168 HORAS

♩ = 100,000000 ♩ = 120,000000

6

12

17

22

27

32

37

42

48

V.S.

106

112

117

124

128
