

Rodry Parana - A Noite Passada

4.9"
3.2,54
Mp3 desta e de outras mu

♩ = 104,000015 = 104,000015

♩ = 104,000015 = 104,000015

8

Alto Sax.

Perc.

J. Gtr.

Kora

E. Bass

Tape Smp. Str

Vla.

Solo

10

Alto Sax.

Perc.

J. Gtr.

Kora

E. Bass

Tape Smp. Str

Vla.

Solo

12

Perc.

J. Gtr.

Kora

E. Bass

Tape Smp. Str

Solo

24.5"
14.3,60
rodryparana@ig.com.br (011) 4649-6291

14

Perc.

J. Gtr.

Kora

E. Bass

Tape Smp. Str

Solo

16

Perc.

J. Gtr.

Kora

E. Bass

Tape Smp. Str.

Solo

18

Perc.

J. Gtr.

Kora

E. Bass

Tape Smp. Str.

Solo

20

Perc.

J. Gtr.

Kora

E. Bass

Tape Smp. Str.

Solo

22

Perc.

J. Gtr.

Kora

E. Bass

Tape Smp. Str.

Solo

24

Perc.

J. Gtr.

Kora

E. Bass

Tape Smp. Str.

Solo

26

Perc.

J. Gtr.

Kora

E. Bass

Tape Smp. Str.

Solo

28

Perc.

J. Gtr.

Kora

E. Bass

Tape Smp. Str

Solo

30

Perc.

J. Gtr.

Kora

E. Bass

Tape Smp. Str

Solo

32

Perc.

J. Gtr.

Kora

E. Bass

Tape Smp. Str

Solo

34

Perc.

J. Gtr.

Kora

E. Bass

Tape Smp. Str

Solo

36

Perc.

J. Gtr.

Kora

E. Bass

Tape Smp. Str.

Solo

38

Perc.

J. Gtr.

Kora

E. Bass

Tape Smp. Str.

Solo

40

Perc.

J. Gtr.

Kora

E. Bass

Tape Smp. Str

Solo

42

Perc.

J. Gtr.

Kora

E. Bass

Tape Smp. Str

Solo

44

Perc.

J. Gtr.

Kora

E. Bass

Tape Smp. Str

Solo

46

Perc.

J. Gtr.

Kora

E. Bass

Tape Smp. Str

Solo

48

Perc.

J. Gtr.

Kora

E. Bass

Tape Smp. Str

Solo

50

Perc.

J. Gtr.

Kora

E. Bass

Tape Smp. Str

Solo

52

Perc.

J. Gtr.

Kora

E. Bass

Tape Smp. Str.

Solo

54

Perc.

J. Gtr.

Kora

E. Bass

Tape Smp. Str.

Solo

56

Perc.

J. Gtr.

Kora

E. Bass

Tape Smp. Str.

Solo

58

Perc.

J. Gtr.

Kora

E. Bass

Tape Smp. Str.

Solo

60

Alto Sax.

Perc.

J. Gtr.

Kora

E. Bass

Tape Smp. Str.

Vla.

Solo

62

Alto Sax.

Perc.

J. Gtr.

Kora

E. Bass

Tape Smp. Str.

Vla.

Solo

64

Alto Sax.

Perc.

J. Gtr.

Kora

E. Bass

Tape Smp. Str

Vla.

Solo

66

Alto Sax.

Perc.

J. Gtr.

Kora

E. Bass

Tape Smp. Str

Vla.

Solo

68

Alto Sax.

Perc.

J. Gtr.

Kora

E. Bass

Tape Smp. Str

Vla.

Solo

70

Perc.

J. Gtr.

Kora

E. Bass

Tape Smp. Str

Solo

72

Perc.

J. Gtr.

Kora

E. Bass

Tape Smp. Str

Solo

74

Perc.

J. Gtr.

Kora

E. Bass

Tape Smp. Str

Solo

76

Perc.

J. Gtr.

Kora

E. Bass

Tape Smp. Str.

Solo

78

Perc.

J. Gtr.

Kora

E. Bass

Tape Smp. Str.

Solo

80

Perc.

J. Gtr.

Kora

E. Bass

Tape Smp. Str

Solo

82

Perc.

J. Gtr.

Kora

E. Bass

Tape Smp. Str

Solo

84

Perc. J. Gtr. Kora E. Bass Tape Smp. Str Solo

86

Perc. J. Gtr. Kora E. Bass Tape Smp. Str Solo

88

Perc.

J. Gtr.

Kora

E. Bass

Tape Smp. Str

Solo

90

Perc.

J. Gtr.

Kora

E. Bass

Tape Smp. Str

Solo

92

Perc.

J. Gtr.

Kora

E. Bass

Tape Smp. Str

Solo

94

Perc.

J. Gtr.

Kora

E. Bass

Tape Smp. Str

Solo

96

Perc.

J. Gtr.

Kora

E. Bass

Tape Smp. Str

Solo

98

Perc.

J. Gtr.

Kora

E. Bass

Tape Smp. Str

Solo

100

Perc.

J. Gtr.

Kora

E. Bass

Tape Smp. Str

Solo

102

Perc.

J. Gtr.

Kora

E. Bass

Tape Smp. Str

Solo

104

Alto Sax.

Perc.

J. Gtr.

Kora

E. Bass

Tape Smp. Str

Vla.

Solo

106

Alto Sax.

Perc.

J. Gtr.

Kora

E. Bass

Tape Smp. Str

Vla.

Solo

108

Alto Sax.

Perc.

J. Gtr.

Kora

E. Bass

Tape Smp. Str

Vla.

Solo

110

Alto Sax.

Perc.

J. Gtr.

Kora

E. Bass

Tape Smp. Str

Vla.

Solo

112

Alto Sax. Perc. J. Gtr. Kora E. Bass

Tape Smp. Str. Vla. Solo

114

Alto Sax. Perc. J. Gtr. Kora E. Bass

Tape Smp. Str. Vla. Solo

Rodry Parana - A Noite Passada

Alto Saxophone

$\text{♩} = 104,000015$

7

11 **48**

62

66 **36**

105

109

112

Rodry Parana - A Noite Passada

Percussion

$\text{♩} = 104,000015$ $\text{♩} = 104,000015$

5

9

13

17

21

25

29

33

37

V.S.

41

45

49

53

57

61

65

69

73

77

81

85

89

93

97

101

105

109

112

115

$\text{♩} = 104,000015$ $\text{♩} = 104,000015$

6

11

15

19

23

27

31

35

39

43

47

51

55

59

63

67

71

75

79

83

87

91

95

99

103

107

111

115

Rodry Parana - A Noite Passada

Kora

$\text{♩} = 1104,0000015 = 104,000015$

5

9

12

16

20

24

27

30

34

V.S.

74

78

81

85

88

91

94

97

100

103

106

110

112

115

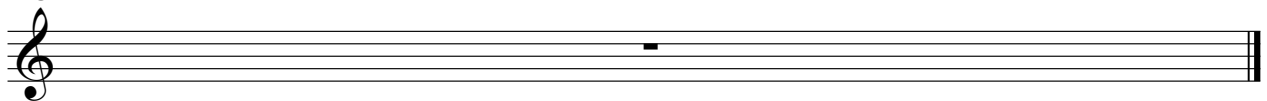

Rodry Parana - A Noite Passada

Electric Bass

♩ = 100,000015 ♪ = 104,000015

5

9

13

17

21

25

29

33

37

V.S.

41

45

49

53

57

61

65

69

73

77

81

85

89

93

97

101

105

109

112

115

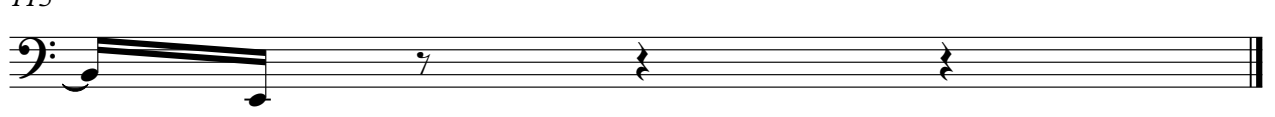

Tape Sampler Keyboard [Strings] Rodry Parana - A Noite Passada

$\text{♩} = 104,0000015$ $\text{♩} = 104,000015$

8

14

18

23

29

34

39

V.S.

Tape Sampler Keyboard [Strings]

43

48

52

56

62

68

73

79

84

89

94

99

104

110

115

Viola

Rodry Parana - A Noite Passada

♩ = 104,000015 104,000015

Rodry Parana - A Noite Passada

Solo

$\text{♩} = 104,000015$ $\text{♩} = 104,000015$

5

9

13

17

21

25

29

33

37

V.S.

41

45

49

53

57

61

65

69

73

77
