

Rodry Parana - A Ultima Semente

♩ = 109,999908 ♩ = 109,999908

Tenor Saxophone

Percussion

Jazz Guitar

Jazz Guitar

Electric Bass

Electric Piano

Tape Sampler Keyboard [Strings]

Synth Strings

Synth Strings

Pad 7 (Halo)

FX 7 (Echoes)

Viola

Solo

3

Ten. Sax.

Perc.

J. Gtr.

E. Bass

E. Piano

Syn. Str.

Pad 7

Vla.

Solo

4

Ten. Sax. 3

Perc.

J. Gtr.

E. Bass 3

E. Piano

Syn. Str.

Pad 7

FX 7

Vla.

Solo

5

Ten. Sax.

Perc.

J. Gtr.

E. Bass

E. Piano

Syn. Str.

Pad 7

Vla.

Solo

6

Ten. Sax.

Perc.

J. Gtr.

E. Bass

E. Piano

Syn. Str.

Pad 7

Vla.

Solo

9

3

Ten. Sax.

Perc.

J. Gtr.

E. Bass

E. Piano

Syn. Str.

Pad 7

FX 7

Vla.

Solo

10

Ten. Sax.

Perc.

J. Gtr.

E. Bass

E. Piano

Syn. Str.

Pad 7

Vla.

Solo

11

Perc.

E. Bass

E. Piano

Pad 7

FX 7

Solo

13

Perc.

J. Gtr.

E. Bass

E. Piano

Pad 7

Solo

14

Perc.

J. Gtr.

E. Bass

E. Piano

Pad 7

FX 7

Solo

15

Perc.

E. Bass

E. Piano

Pad 7

FX 7

Solo

17

Perc.

J. Gtr.

E. Bass

E. Piano

Pad 7

Solo

18

Perc.

J. Gtr.

E. Bass

E. Piano

Pad 7

FX 7

Solo

19

Perc.

E. Bass

E. Piano

Pad 7

FX 7

Solo

21

Perc.

E. Bass

E. Piano

Pad 7

FX 7

Solo

23

Perc.

E. Bass

E. Piano

Pad 7

FX 7

Solo

25

Perc.

J. Gtr.

E. Bass

E. Piano

Pad 7

Solo

26

Perc.

J. Gtr.

E. Bass

E. Piano

Pad 7

FX 7

Solo

27

Perc.

E. Bass

E. Piano

Pad 7

FX 7

Solo

29

Perc.

J. Gtr.

E. Bass

E. Piano

Pad 7

Solo

30

Perc.

J. Gtr.

E. Bass

E. Piano

Pad 7

FX 7

Solo

31

32

Perc.

E. Bass

E. Piano

Pad 7

FX 7

Solo

33

34

Perc.

J. Gtr.

E. Bass

E. Piano

Pad 7

FX 7

Solo

35

Perc.

E. Bass

E. Piano

Pad 7

FX 7

Solo

37

Perc.

E. Bass

E. Piano

Pad 7

FX 7

Solo

39

Perc.

E. Bass

E. Piano

Pad 7

FX 7

Solo

41

Perc.

J. Gtr.

E. Bass

E. Piano

Pad 7

Solo

42

Perc.

J. Gtr.

E. Bass

E. Piano

Pad 7

FX 7

Solo

43

Perc.

E. Bass

E. Piano

Pad 7

FX 7

Solo

45

Perc.

J. Gtr.

E. Bass

E. Piano

Pad 7

Solo

46

Perc.

J. Gtr.

E. Bass

E. Piano

Pad 7

FX 7

Solo

48

Perc.

E. Bass

E. Piano

Pad 7

FX 7

Solo

49

Perc.

J. Gtr.

E. Bass

E. Piano

Pad 7

Solo

50 Perc. J. Gtr. E. Bass E. Piano Pad 7 FX 7 Solo

52

Perc.

E. Bass

E. Piano

Pad 7

Solo

54 Perc. E. Bass E. Piano Pad 7 FX 7 Solo

56

Perc.

E. Bass

E. Piano

Pad 7

FX 7

Solo

57

Perc.

J. Gtr.

E. Bass

E. Piano

Pad 7

Solo

58

Perc.

J. Gtr.

E. Bass

E. Piano

Pad 7

FX 7

Solo

59

Perc.: Features a complex rhythmic pattern with multiple beams and accents, starting at measure 59.

J. Gtr.: Features a melodic line with various note values and rests.

E. Bass: Features a melodic line with various note values and rests.

E. Piano: Features a melodic line with various note values and rests.

Tape Smp. Str.: Features a single note marked with a sharp sign and the number 8.

Syn. Str.: Features a single note marked with a sharp sign and the number 8.

Syn. Str.: Features a melodic line with various note values and rests.

Pad 7: Features a melodic line with various note values and rests.

Solo: Features a melodic line with various note values and rests.

60

Perc.

J. Gtr.

E. Bass

E. Piano

Tape Smp. Str

Syn. Str.

Syn. Str.

Pad 7

FX 7

Solo

61

Perc.

J. Gtr.

E. Bass

E. Piano

Tape Smp. Str

Syn. Str.

Syn. Str.

Pad 7

Solo

62

Perc.

J. Gtr.

E. Bass

E. Piano

Tape Smp. Str

Syn. Str.

Syn. Str.

Pad 7

Solo

63

Perc.

J. Gtr.

E. Bass

E. Piano

Tape Smp. Str

Syn. Str.

Syn. Str.

Pad 7

FX 7

Solo

64

Perc.

J. Gtr.

E. Bass

E. Piano

Tape Smp. Str

Syn. Str.

Syn. Str.

Pad 7

FX 7

Solo

65

Perc.

J. Gtr.

J. Gtr.

E. Bass

E. Piano

Tape Smp. Str

Syn. Str.

Syn. Str.

Pad 7

FX 7

Solo

66

Perc.

J. Gtr.

J. Gtr.

E. Bass

E. Piano

Tape Smp. Str

Syn. Str.

Syn. Str.

Pad 7

FX 7

Solo

67

Perc.

J. Gtr.

E. Bass

E. Piano

Tape Smp. Str

Syn. Str.

Syn. Str.

Pad 7

FX 7

Solo

69

Perc.

J. Gtr.

E. Bass

E. Piano

Tape Smp. Str

Syn. Str.

Syn. Str.

Pad 7

Solo

70

Perc.

J. Gtr.

E. Bass

E. Piano

Tape Smp. Str.

Syn. Str.

Syn. Str.

Pad 7

Solo

71

Perc.

J. Gtr.

E. Bass

E. Piano

Tape Smp. Str

Syn. Str.

Syn. Str.

Pad 7

FX 7

Solo

73

Perc.

J. Gtr.

J. Gtr.

E. Bass

E. Piano

Tape Smp. Str

Syn. Str.

Syn. Str.

Pad 7

FX 7

Solo

74

Perc.

J. Gtr.

E. Bass

E. Piano

Tape Smp. Str

Syn. Str.

Syn. Str.

Pad 7

FX 7

Solo

75

Ten. Sax.

Perc.

J. Gtr.

E. Bass

E. Piano

Syn. Str.

Pad 7

Vla.

Solo

Musical score for page 58, featuring the following instruments and parts:

- Ten. Sax.**: Treble clef, key signature of two sharps (F# and C#). Starts at measure 76 with a triplet of eighth notes (F#, G#, A#) and continues with various rhythmic patterns, including another triplet at the end of the staff.
- Perc.**: Drum set notation with a snare drum and a bass drum. Features a consistent rhythmic pattern of snare hits on the off-beats.
- J. Gtr.**: Treble clef, playing a rhythmic accompaniment with eighth and sixteenth notes.
- E. Bass**: Bass clef, playing a melodic line with a long note in the first measure and a rhythmic pattern of eighth notes.
- E. Piano**: Bass clef, showing a chord structure with a key signature of two sharps (F# and C#).
- Syn. Str.**: Treble clef, showing a sustained chord or pad sound.
- Pad 7**: Treble clef, playing a sustained chord with a key signature of two sharps.
- FX 7**: Treble clef, playing a rhythmic pattern with a key signature of two sharps.
- Vla.**: Bass clef, playing a melodic line with a key signature of two sharps.
- Solo**: Treble clef, playing a melodic line with a key signature of one flat (Bb).

77

Ten. Sax.

Perc.

J. Gtr.

E. Bass

E. Piano

Syn. Str.

Pad 7

Vla.

Solo

78

Ten. Sax.

Perc.

J. Gtr.

E. Bass

E. Piano

Syn. Str.

Pad 7

Vla.

Solo

79

Ten. Sax.

Perc.

J. Gtr.

E. Bass

E. Piano

Syn. Str.

Pad 7

FX 7

Vla.

Solo

80

Ten. Sax.

Perc.

J. Gtr.

E. Bass

E. Piano

Syn. Str.

Pad 7

FX 7

Vla.

Solo

81

Ten. Sax. Perc. J. Gtr. E. Bass E. Piano Syn. Str. Pad 7 FX 7 Vla. Solo

Detailed description of the musical score for measures 81-84. The score is written for ten instruments: Tenor Saxophone, Percussion, Jazz Guitar, Electric Bass, Electric Piano, Synthesizer Strings, Pad 7, FX 7, Viola, and Solo. Measure 81 begins with a treble clef and a key signature of one sharp (F#). The Tenor Saxophone part features a triplet of eighth notes (F#, G, A) followed by a long, sustained note. The Percussion part consists of a rhythmic pattern of eighth notes with 'x' marks above them, indicating cymbal hits. The Jazz Guitar part has a series of eighth notes with rests. The Electric Bass part has a half note (F#) followed by a quarter note (G), a quarter note (A), and a quarter note (B). The Electric Piano part has a half note (F#) followed by a quarter note (G), a quarter note (A), and a quarter note (B). The Synthesizer Strings part has a half note (F#). The Pad 7 part has a half note (F#). The FX 7 part has a half note (F#). The Viola part has a half note (F#) followed by a quarter note (G), a quarter note (A), and a quarter note (B). The Solo part has a half note (F#) followed by a quarter note (G), a quarter note (A), and a quarter note (B).

82

Ten. Sax.

Perc.

J. Gtr.

E. Bass

E. Piano

Syn. Str.

Pad 7

FX 7

Vla.

Solo

84

85

86

Perc.

J. Gtr.

E. Bass

E. Piano

Pad 7

FX 7

Solo

87

Perc.

J. Gtr.

E. Bass

E. Piano

Pad 7

FX 7

Solo

89

Perc.

J. Gtr.

E. Bass

E. Piano

Pad 7

Solo

90

Perc.

J. Gtr.

E. Bass

E. Piano

Pad 7

FX 7

Solo

91

Perc.

E. Bass

E. Piano

Pad 7

FX 7

Solo

92

Perc.

E. Bass

E. Piano

Pad 7

Solo

94

Perc.

E. Bass

E. Piano

Pad 7

FX 7

Solo

96

Perc.

E. Bass

E. Piano

Pad 7

FX 7

Solo

97

Perc.

J. Gtr.

E. Bass

E. Piano

Pad 7

Solo

98

Perc.

J. Gtr.

E. Bass

E. Piano

Syn. Str.

Pad 7

FX 7

Solo

99

Perc.

J. Gtr.

E. Bass

E. Piano

Tape Smp. Str

Syn. Str.

Syn. Str.

Pad 7

Solo

100

Perc.

J. Gtr.

E. Bass

E. Piano

Tape Smp. Str.

Syn. Str.

Syn. Str.

Pad 7

FX 7

Solo

101

Perc.

J. Gtr.

E. Bass

E. Piano

Tape Smp. Str

Syn. Str.

Syn. Str.

Pad 7

Solo

102

Perc.

J. Gtr.

E. Bass

E. Piano

Tape Smp. Str.

Syn. Str.

Syn. Str.

Pad 7

FX 7

Solo

103

Perc.

J. Gtr.

E. Bass

E. Piano

Tape Smp. Str

Syn. Str.

Syn. Str.

Pad 7

FX 7

Solo

104

Perc. J. Gtr. E. Bass E. Piano Tape Smp. Str. Syn. Str. Syn. Str. Pad 7 FX 7 Solo

105

Perc.

J. Gtr.

J. Gtr.

E. Bass

E. Piano

Tape Smp. Str

Syn. Str.

Syn. Str.

Pad 7

FX 7

Solo

106

Perc.

J. Gtr.

J. Gtr.

E. Bass

E. Piano

Tape Smp. Str

Syn. Str.

Syn. Str.

Pad 7

FX 7

Solo

107

Perc.

J. Gtr.

E. Bass

E. Piano

Tape Smp. Str

Syn. Str.

Syn. Str.

Pad 7

Solo

108

Perc. J. Gtr. E. Bass E. Piano Tape Smp. Str. Syn. Str. Syn. Str. Pad 7 FX 7 Solo

109

Perc.

J. Gtr.

E. Bass

E. Piano

Tape Smp. Str

Syn. Str.

Syn. Str.

Pad 7

Solo

110

Perc.

J. Gtr.

E. Bass

E. Piano

Tape Smp. Str

Syn. Str.

Syn. Str.

Pad 7

FX 7

Solo

111

Perc.

J. Gtr.

E. Bass

E. Piano

Tape Smp. Str

Syn. Str.

Syn. Str.

Pad 7

FX 7

Solo

112

Perc.

J. Gtr.

E. Bass

E. Piano

Tape Smp. Str

Syn. Str.

Syn. Str.

Pad 7

FX 7

Solo

113

Perc.

J. Gtr.

J. Gtr.

E. Bass

E. Piano

Tape Smp. Str

Syn. Str.

Syn. Str.

Pad 7

FX 7

Vla.

Solo

114

Perc.

J. Gtr.

J. Gtr.

E. Bass

E. Piano

Tape Smp. Str

Syn. Str.

Syn. Str.

Pad 7

FX 7

Vla.

Solo

115

Perc.

J. Gtr.

J. Gtr.

E. Bass

E. Piano

Tape Smp. Str

Syn. Str.

Syn. Str.

Pad 7

Vla.

Solo

116

Perc.

J. Gtr.

E. Bass

E. Piano

Tape Smp. Str

Syn. Str.

Syn. Str.

Pad 7

FX 7

Vla.

Solo

Tenor Saxophone

Rodry Parana - A Ultima Semente

♩ = 109,999089,999908

Rodry Parana - A Ultima Semente

Percussion

♩ = 109,999908 = 109,999908

4

7

10

13

16

19

22

25

28

V.S.

Percussion

31

34

37

40

43

46

49

52

55

58

61

64

66

68

71

74

76

79

82

85

V.S.

88

91

94

97

100

103

106

108

111

114

Percussion

116

$\text{♩} = 109,999908 = 109,999908$

11

14

18

26

30

33

41

45

48

57

2

65 **Jazz Guitar** 6

73 10

85

87

91 6 6

105 6

113 3

115

♩ = 109,999908 ♩ = 109,999908

5

8

11 **48**

61

64

67

70

72

75

78

81

99

102

105

108

111

114

Rodry Parana - A Ultima Semente

Electric Bass

♩ = 109,999908 ♩ = 109,999908

5

8

12

16

20

24

28

32

36

V.S.

40

44

48

52

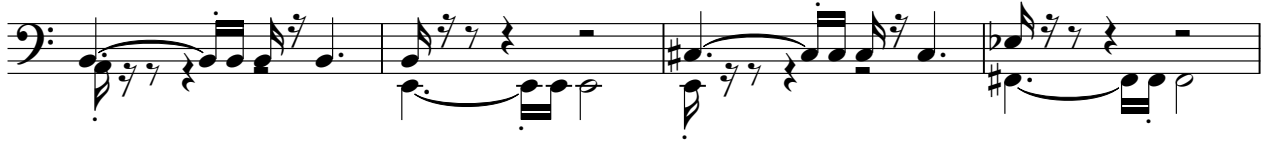

56

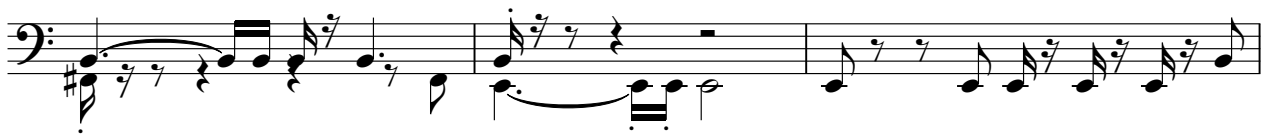

59

62

65

68

71

74

78

82

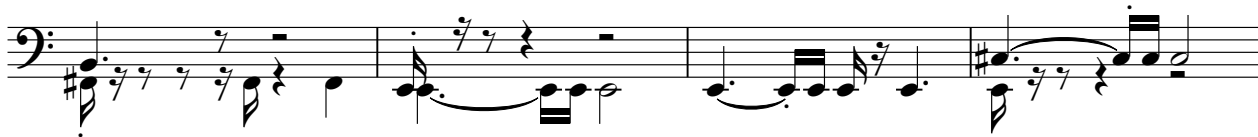

86

90

94

98

101

104

107

V.S.

110

113

116

Rodry Parana - A Ultima Semente

Electric Piano

♩ = 109,999908 ♩ = 109,999908

V.S.

26

30

34

38

42

46

51

54

58

63

67

72

V.S.

76

81

85

89

93

97

102

106

110

114

Tape Sampler Keyboard [Strings] Rodry Parana - A Ultima Semente

♩ = 109,999908 09,999908

57

62

67

72

24

24

#8

100

105

V.S.

110

113

Synth Strings

Rodry Parana - A Ultima Semente

♩ = 109,9999089,999908

57

62

67

71

75 24

103

108

112

Synth Strings

Rodry Parana - A Ultima Semente

♩ = 109,99990809,999908

7

48

59

67

75

82

15

102

109

114

Rodry Parana - A Ultima Semente

Pad 7 (Halo)

♩ = 109,999908 ♩ = 109,999908

6

10

14

18

23

27

32

36

41

V.S.

91

96

100

104

108

112

115

Rodry Parana - A Ultima Semente

FX 7 (Echoes)

rp $\text{♩} = 109,999008999908$

FX 7 (Echoes)

63

68

74

80

86

91

98

104

110

114

Viola

Rodry Parana - A Ultima Semente

♩ = 109,9999089,999908

6

10

64

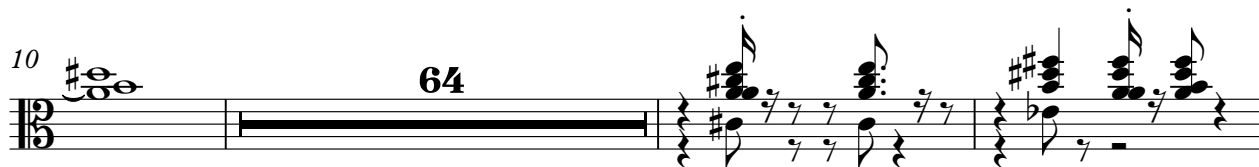

77

81

30

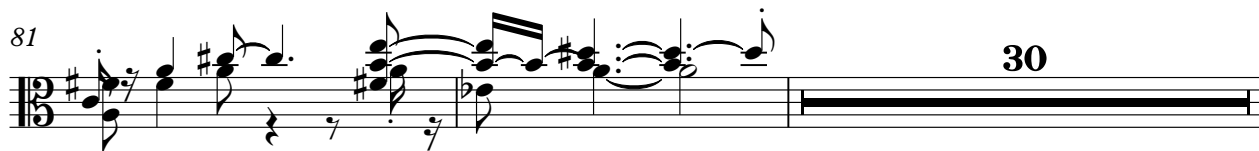

113

Rodry Parana - A Ultima Semente

Solo

♩ = 109,999908 ♩ = 109,999908

5

8

11

14

17

20

23

26

29

V.S.

32

35

38

41

44

47

50

53

56

59

60

62

65

68

71

74

77

80

83

86

89

V.S.

