

Rodry Parana - Amar Como Eu Te Amo

Percussion

Electric Guitar

Electric Bass

Percussive Organ

Viola

Solo

3

Alto Sax.

Perc.

E. Gtr.

E. Bass

Perc. Organ

Vla.

Solo

4

Alto Sax.

Perc.

E. Gtr.

E. Bass

Perc. Organ

Vla.

Solo

Alto Sax.

Perc.

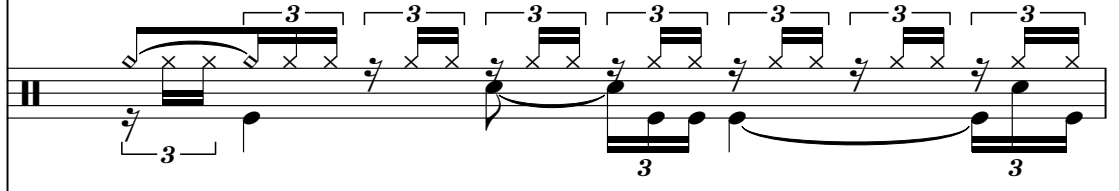

E. Gtr.

E. Bass

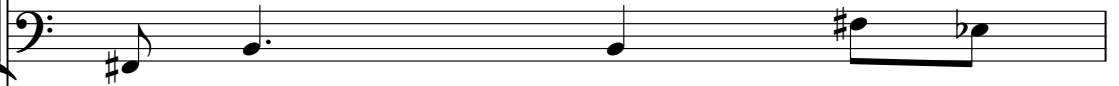

Perc. Organ

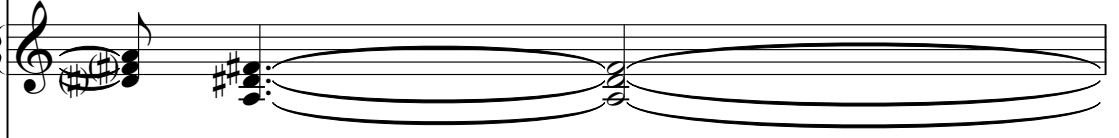

Vla.

Solo

6

Alto Sax.

Perc.

E. Gtr.

E. Bass

Perc. Organ

Vla.

Solo

7

Alto Sax.

Perc.

E. Gtr.

E. Bass

Perc. Organ

Vla.

Solo

8

Alto Sax.

Perc.

E. Gtr.

E. Bass

Perc. Organ

Vla.

Solo

9

Alto Sax.

Perc.

E. Gtr.

E. Bass

Perc. Organ

Vla.

Solo

10

Alto Sax.

Perc.

E. Gtr.

E. Bass

Perc. Organ

Vla.

Solo

Detailed description of the musical score: The score is for page 9, starting at measure 10. It features seven staves. The Alto Saxophone staff has a treble clef and a key signature of two sharps (F# and C#). It begins with a quarter note G4, followed by a quarter note A4, a quarter note B4, and a half note C5. The Percussion staff has a common time signature and features a rhythmic pattern of eighth notes with triplets. The Electric Guitar staff has a treble clef and a key signature of two sharps. It features a complex chordal texture with many beamed notes. The Electric Bass staff has a bass clef and a key signature of two sharps. It has a simple bass line. The Percussion Organ staff has a treble clef and a key signature of two sharps. It has a sustained chordal texture. The Viola staff has a bass clef and a key signature of two sharps. It has a few notes with a long rest. The Solo staff has a treble clef and a key signature of two sharps. It has a series of chords with a melodic line above them.

11

Alto Sax.

Perc.

E. Gtr.

E. Bass

Perc. Organ

Vla.

Solo

12

Alto Sax.

Perc.

E. Gtr.

E. Bass

Perc. Organ

Vla.

Solo

13

Alto Sax.

Perc.

E. Gtr.

E. Bass

Perc. Organ

Vla.

Solo

Solo

14 13

Perc. 

E. Gtr. 

E. Bass 

Perc. Organ 

Vla. 

Solo 

15

Perc. 

E. Gtr. 

E. Bass 

Perc. Organ 

Vla. 

Solo 

16

Perc.

E. Gtr.

E. Bass

Perc. Organ

Vla.

Solo

17

Perc.

E. Gtr.

E. Bass

Perc. Organ

Vla.

Solo

18

Perc.

E. Gtr.

E. Bass

Perc. Organ

Vla.

Solo

19

Perc.

E. Gtr.

E. Bass

Perc. Organ

Vla.

Solo

Solo

20

Perc.

E. Gtr.

E. Bass

Perc. Organ

Vla.

Solo

Solo

21

Perc.

E. Gtr.

E. Bass

Perc. Organ

Vla.

Solo

Solo

17

22

Perc.

E. Gtr.

E. Bass

Perc. Organ

Vla.

Solo

Solo

23

Perc.

E. Gtr.

E. Bass

Perc. Organ

Vla.

Solo

24

Perc.

E. Gtr.

E. Bass

Perc. Organ

Vla.

Solo

25 19

Perc.

E. Gtr.

E. Bass

Perc. Organ

Vla.

Solo

Double bar line

26

Perc.

E. Gtr.

E. Bass

Perc. Organ

Vla.

Solo

27

Perc.

E. Gtr.

E. Bass

Perc. Organ

Vla.

Solo

28

Perc.

E. Gtr.

E. Bass

Perc. Organ

Vla.

Solo

Solo

29 Perc. 3 3 3 3 3 3 3 3 21

E. Gtr.

E. Bass

Perc. Organ

Vla.

Solo

Solo

31 23

Perc. 

E. Gtr. 

E. Bass 

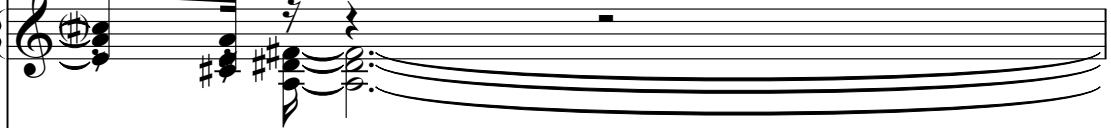
Perc. Organ 

Vla. 

Solo 

Solo 

32

Perc. 

E. Gtr. 

E. Bass 

Perc. Organ 

Vla. 

Solo 

Solo 

33

Perc.

E. Gtr.

E. Bass

Perc. Organ

Vla.

Solo

34

Perc.

E. Gtr.

E. Bass

Perc. Organ

Vla.

Solo

35 ³ ³ ³ ³ ³ ³ ³ ³ 25

Perc.

E. Gtr.

E. Bass

Perc. Organ

Vla.

Solo

36 ³ ³ ³ ³ ³ ³ ³ ³

Perc.

E. Gtr.

E. Bass

Perc. Organ

Vla.

Solo

Solo

37

Perc.

E. Gtr.

E. Bass

Perc. Organ

Vla.

Solo

Solo

38 27

Perc. 

E. Gtr. 

E. Bass 

Perc. Organ 

Vla. 

Solo 

Solo 

41 29

Perc. 

E. Gtr. 

E. Bass 

Perc. Organ 

Vla. 

Solo 

42

Perc. 

E. Gtr. 

E. Bass 

Perc. Organ 

Vla. 

Solo 

43

Perc.

E. Gtr.

E. Bass

Perc. Organ

Vla.

Solo

44

Perc.

E. Gtr.

E. Bass

Perc. Organ

Vla.

Solo

45 Perc. Perc.

E. Gtr. E. Gtr.

E. Bass E. Bass

Perc. Organ Perc. Organ

Vla. Vla.

Solo Solo

Solo Solo

31

46 Perc. E. Gtr. E. Bass Perc. Organ Vla. Solo Solo

47 Perc.  Perc.

E. Gtr.  E. Gtr.

E. Bass  E. Bass

Perc. Organ  Perc. Organ

Vla.  Vla.

Solo  Solo

Solo  Solo

48 Perc. E. Gtr. E. Bass Perc. Organ Vla. Solo Solo

49 Perc. Perc. 35

E. Gtr. E. Gtr. 35

E. Bass E. Bass 35

Perc. Organ Perc. Organ 35

Vla. Vla. 35

Solo Solo 35

Solo Solo 35

50

Perc.

E. Gtr.

E. Bass

Perc. Organ

Vla.

Solo

Solo

51 Perc.  37

E. Gtr. 

E. Bass 

Perc. Organ 

Vla. 

Solo 

Solo 

52

Perc.

E. Gtr.

E. Bass

Perc. Organ

Vla.

Solo

Solo

53 39

Perc.

E. Gtr.

E. Bass

Perc. Organ

Vla.

Solo

Solo

54

Perc.

E. Gtr.

E. Bass

Perc. Organ

Vla.

Solo

Solo

55 Perc. E. Gtr. E. Bass Perc. Organ Vla. Solo Solo 41

56

Perc.

E. Gtr.

E. Bass

Perc. Organ

Vla.

Solo

Solo

57

Perc.

E. Gtr.

E. Bass

Perc. Organ

Vla.

Solo

58

Perc.

E. Gtr.

E. Bass

Perc. Organ

Vla.

Solo

59

Perc.

E. Gtr.

E. Bass

Perc. Organ

Vla.

Solo

60

Perc.

E. Gtr.

E. Bass

Perc. Organ

Vla.

Solo

Solo

61

Perc.

E. Gtr.

E. Bass

Perc. Organ

Vla.

Solo

Solo

62 Perc. E. Gtr. E. Bass Perc. Organ Vla. Solo Solo

63

Perc.

E. Gtr.

E. Bass

Perc. Organ

Vla.

Solo

Solo

64

Perc.

E. Gtr.

E. Bass

Perc. Organ

Vla.

Solo

Solo

65

Perc.

E. Gtr.

E. Bass

Perc. Organ

Vla.

Solo

66

Perc.

E. Gtr.

E. Bass

Perc. Organ

Vla.

Solo

67

Perc.

E. Gtr.

E. Bass

Perc. Organ

Vla.

Solo

==

68

Perc.

E. Gtr.

E. Bass

Perc. Organ

Vla.

Solo

69

Perc.

E. Gtr.

E. Bass

Perc. Organ

Vla.

Solo

Solo

70

Perc.

E. Gtr.

E. Bass

Perc. Organ

Vla.

Solo

Solo

71 Perc. 3 3 3 3 3 3 3 3 51

E. Gtr.

E. Bass

Perc. Organ

Vla.

Solo

Solo

72

Perc.

E. Gtr.

E. Bass

Perc. Organ

Vla.

Solo

Solo

73

Perc.

E. Gtr.

E. Bass

Perc. Organ

Vla.

Solo

Solo

74

Perc.

E. Gtr.

E. Bass

Perc. Organ

Vla.

Solo

75

Perc.

E. Gtr.

E. Bass

Perc. Organ

Vla.

Solo

76

Perc.

E. Gtr.

E. Bass

Perc. Organ

Vla.

Solo

77

78

Alto Sax.

Perc.

E. Gtr.

E. Bass

Perc. Organ

Vla.

Solo

79

Alto Sax.

Perc.

Percussion staff featuring a series of triplets of eighth notes, followed by a triplet of eighth notes.

E. Gtr.

E. Bass

Perc. Organ

Vla.

Solo

80

Alto Sax.

Perc.

E. Gtr.

E. Bass

Perc. Organ

Vla.

Solo

81

Alto Sax.

Perc.

Percussion staff featuring a rhythmic pattern of triplets (marked with '3') and slurs, indicating a complex rhythmic accompaniment.

E. Gtr.

E. Bass

Perc. Organ

Vla.

Solo

82

Alto Sax.

Perc.

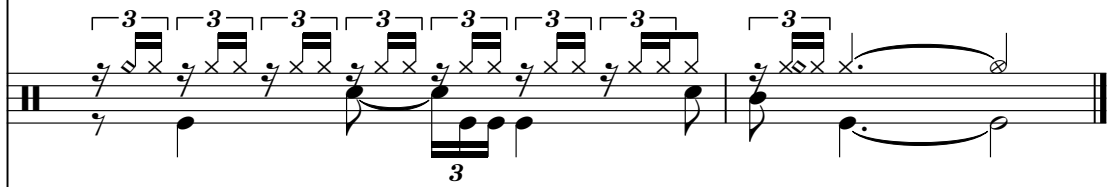

E. Gtr.

E. Bass

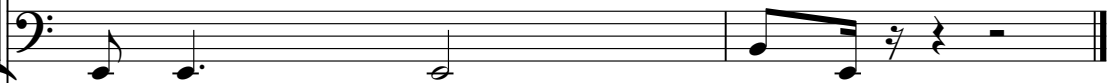

Perc. Organ

Vla.

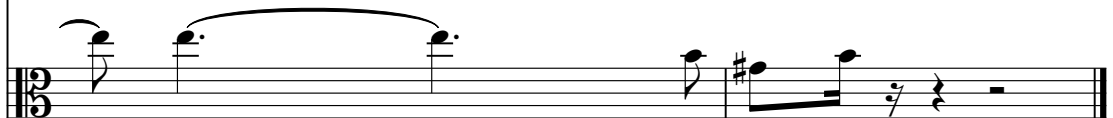

Solo

Alto Saxophone

Rodry Parana - Amar Como Eu Te Amo

$\text{♩} = 100,000000 \quad \text{♩} = 100,000000$

6

9

13 **64**

79

83

Rodry Parana - Amar Como Eu Te Amo

Percussion

100,000000

4

6

8

10

12

14

16

18

20

V.S.

Percussion

Percussion

3

42

44

46

48

50

52

54

56

58

60

V.S.

Percussion

62

64

66

68

70

72

74

76

78

80

Rodry Parana - Amar Como Eu Te Amo

Electric Guitar

100,000000

5

8

11

13

16

19

22

25

28

V.S.

- Staff 33:** Continues the melodic and harmonic development with more complex chord structures.
- Staff 37:** Shows a continuation of the melodic lines with some chromatic movement.
- Staff 42:** Focuses on chordal textures and melodic fragments.
- Staff 50:** Shows a continuation of the melodic and harmonic development.

The music is characterized by its use of triplets, chromatic lines, and a variety of chordal textures, typical of rock or blues-influenced electric guitar playing.

Electric Guitar

56

59

62

65

67

69

72

74

77

80

83

Rodry Parana - Amar Como Eu Te Amo

Electric Bass

♩ = 100,000000 ♩ = 100,000000

V.S.

47

52

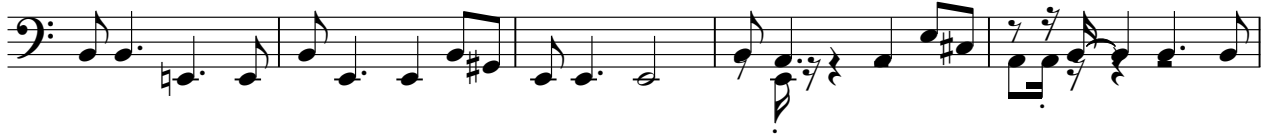

57

61

65

69

73

77

80

83

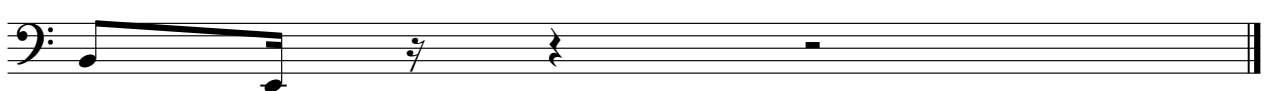

Rodry Parana - Amar Como Eu Te Amo

Percussive Organ

$\text{♩} = \text{11000,00000000}$ $\text{♩} = 100,000000$

6

9

13

18

23

27

31

V.S.

Percussive Organ

34

38

42

46

50

55

59

63

67

70

74

77

81

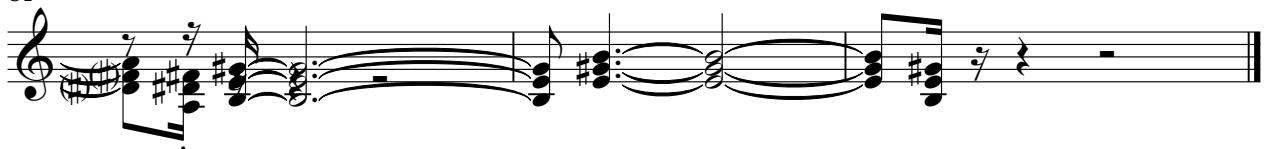

Viola

Rodry Parana - Amar Como Eu Te Amo

100,000000

7

12

18

24

29

34

38

42

47

V.S.

2

Viola

52

57

62

67

72

77

83

Rodry Parana - Amar Como Eu Te Amo

Solo

♩ = 100,000000

11 6

20 6

30 4

38 5

47 3

51

56 4

64 3 4

71 3 4

77 6

Rodry Parana - Amar Como Eu Te Amo

Solo

 = 100,000000

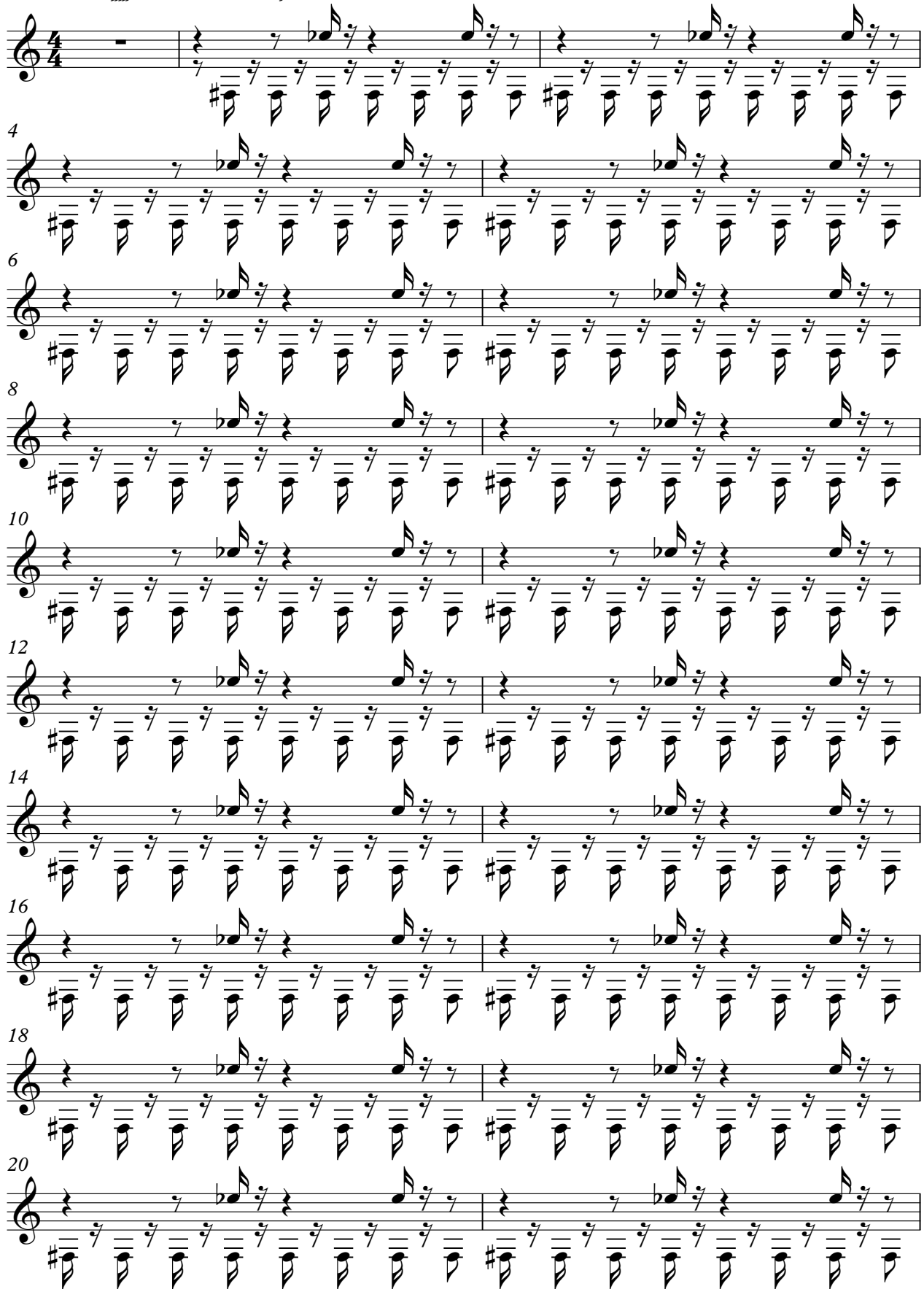

V.S.

V.S.

82
