

# Rodry Parana - Amores Perdidos

♩ = 120,000000

Tenor Saxophone

Percussion

Jazz Guitar

Electric Guitar

Electric Piano

Synth Bass

2

2

4.4"  
3.1,88  
[www.tramavirtual.com.br/artista/rodry\\_parana](http://www.tramavirtual.com.br/artista/rodry_parana)

3

4

5

6

Ten. Sax.

Perc.

J. Gtr.

E. Gtr.

E. Piano

S. Bass

7

Ten. Sax.

Perc.

J. Gtr.

E. Piano

S. Bass

8

Ten. Sax.

Perc.

J. Gtr.

E. Piano

S. Bass

9

Ten. Sax.

Perc.

J. Gtr.

E. Gtr.

E. Piano

S. Bass

10

11

12

Perc. J. Gtr. E. Piano S. Bass

13

Perc. J. Gtr. E. Piano S. Bass

14

Perc. J. Gtr. E. Gtr. E. Piano S. Bass

15

Perc. J. Gtr. E. Gtr. E. Piano S. Bass

16

Perc. J. Gtr. E. Piano S. Bass

17

Perc. J. Gtr. E. Piano S. Bass

18

Perc.

J. Gtr.

E. Gtr.

E. Piano

S. Bass

19

Perc.

J. Gtr.

E. Gtr.

E. Piano

S. Bass

10

20

Perc.

J. Gtr.

E. Piano

S. Bass

21

Perc.

J. Gtr.

E. Piano

S. Bass

22

Perc.

J. Gtr.

E. Gtr.

E. Piano

S. Bass

23

Perc.

J. Gtr.

E. Gtr.

E. Piano

S. Bass

24

Perc. J. Gtr. E. Piano S. Bass

25

Perc. J. Gtr. E. Piano S. Bass

26

Perc. J. Gtr. E. Gtr. E. Piano S. Bass

27

28

29

30

Perc. J. Gtr. E. Piano S. Bass

31

$\text{♩} = 120,000000$   $\text{♩} = 120,000000$

Perc. J. Gtr. E. Gtr. E. Piano S. Bass

32

Perc. J. Gtr. E. Gtr. E. Piano S. Bass

33

34

35

Perc.

J. Gtr.

E. Gtr.

E. Piano

S. Bass

36

Perc.

J. Gtr.

E. Gtr.

E. Piano

S. Bass

37 17

Perc.

J. Gtr.

E. Piano

S. Bass

38

Perc.

J. Gtr.

E. Piano

S. Bass

39

Perc.

J. Gtr.

E. Gtr.

E. Piano

S. Bass

40

Perc.

J. Gtr.

E. Gtr.

E. Piano

S. Bass

41

42

43

Perc.

J. Gtr.

E. Piano

S. Bass

44

Perc.

J. Gtr.

E. Piano

S. Bass

45

Perc. 

J. Gtr. 

E. Piano 

S. Bass 

Syn. Str. 

46

$\text{♩} = 120,000000$

Perc. 

J. Gtr. 

E. Gtr. 

E. Piano 

S. Bass 

Syn. Str. 

$\text{♩} = 120,000000$

47

Perc.

J. Gtr.

E. Piano

S. Bass

Syn. Str.

48

Perc.

J. Gtr.

E. Piano

S. Bass

Syn. Str.

49 <sup>3</sup> <sup>3</sup> <sup>3</sup> <sup>3</sup> <sup>3</sup> <sup>3</sup> <sup>3</sup> <sup>3</sup> 23

Perc.

J. Gtr.

E. Piano

S. Bass

Syn. Str.

50 <sup>3</sup> <sup>3</sup> <sup>3</sup> <sup>3</sup> <sup>3</sup> <sup>3</sup> <sup>3</sup> <sup>3</sup>

Perc.

J. Gtr.

E. Piano

S. Bass

Syn. Str.

51

Perc.

J. Gtr.

E. Piano

S. Bass

Syn. Str.

52

Perc.

J. Gtr.

E. Piano

S. Bass

Syn. Str.

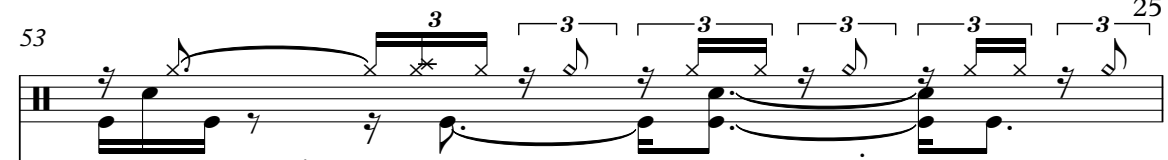

53 25

Perc. 

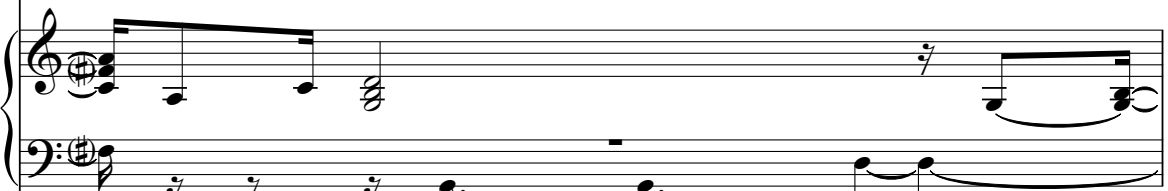
J. Gtr. 

E. Piano 

S. Bass 

Syn. Str. 

54

Perc. 

J. Gtr. 

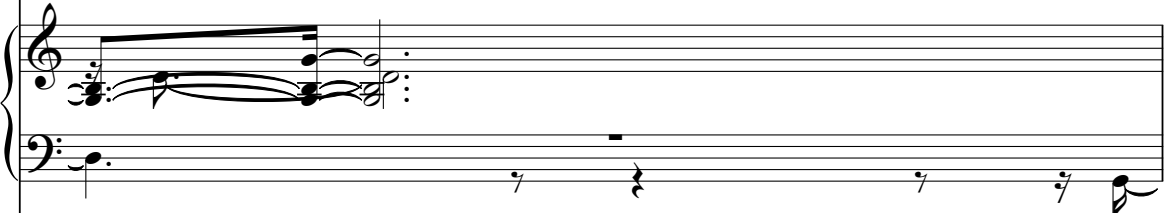
E. Piano 

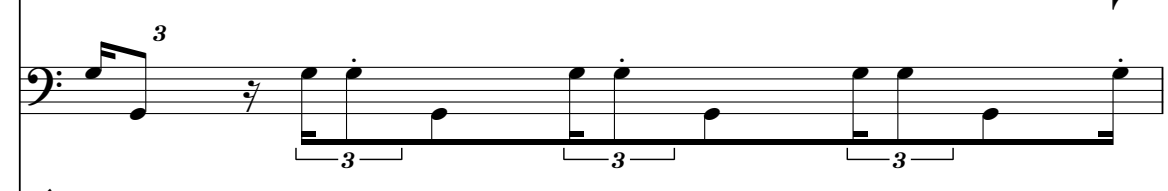
S. Bass 

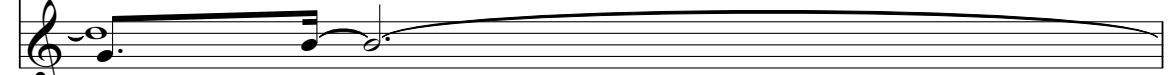
Syn. Str. 

55

56

57 27

Perc. 

J. Gtr. 

E. Piano 

S. Bass 

Syn. Str. 

58

Perc. 

J. Gtr. 

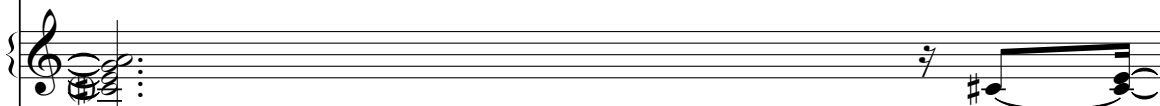
E. Piano 

S. Bass 

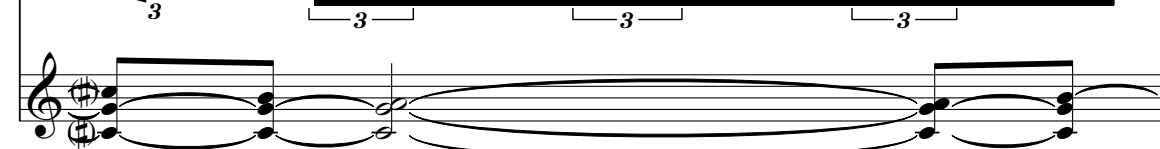
Syn. Str. 

59

Perc.

J. Gtr.

E. Piano

S. Bass

Syn. Str.

60

Perc.

J. Gtr.

E. Piano

S. Bass

Syn. Str.

61

Ten. Sax.  
Perc.  
J. Gtr.  
E. Piano  
S. Bass  
Syn. Str.

62

Ten. Sax.  
Perc.  
J. Gtr.  
E. Piano  
S. Bass

63  $\text{♩} = 120,000000$   $\text{♩} = 120,000000$

Ten. Sax.

Perc.

J. Gtr.

E. Gtr.

E. Piano

S. Bass

64  $\text{♩} = 120,000000$

Ten. Sax.

Perc.

J. Gtr.

E. Gtr.

E. Piano

S. Bass

65

66

67

Ten. Sax.

Perc.

J. Gtr.

E. Piano

S. Bass

68

Ten. Sax.

Perc.

J. Gtr.

E. Piano

S. Bass

69

70

71

Ten. Sax.

Perc.

J. Gtr.

E. Gtr.

E. Piano

S. Bass

72

Perc.

J. Gtr.

E. Piano

S. Bass

73

Perc.

J. Gtr.

E. Piano

S. Bass

74

Perc.

J. Gtr.

E. Gtr.

E. Piano

S. Bass

75

Perc.

J. Gtr.

E. Gtr.

E. Piano

S. Bass

76

Perc.

J. Gtr.

E. Piano

S. Bass

77 37

Perc.

J. Gtr.

E. Piano

S. Bass

78

Perc.

J. Gtr.

E. Gtr.

E. Piano

S. Bass

79

Perc.

J. Gtr.

E. Gtr.

E. Piano

S. Bass

80

Perc.

J. Gtr.

E. Piano

S. Bass

81 39

Perc.

J. Gtr.

E. Piano

S. Bass

82

Perc.

J. Gtr.

E. Gtr.

E. Piano

S. Bass

83

Perc.

J. Gtr.

E. Gtr.

E. Piano

S. Bass

84

Perc.

J. Gtr.

E. Piano

S. Bass

85

Perc.

J. Gtr.

E. Piano

S. Bass

86

Perc.

J. Gtr.

E. Piano

S. Bass

87

Perc.

J. Gtr.

E. Piano

S. Bass

88

Perc.

J. Gtr.

E. Piano

S. Bass

Syn. Str.

89  $\text{♩} = 120,000000$   $\text{♩} = 120,000000$  43

Perc.

J. Gtr.

E. Piano

S. Bass

Syn. Str.  $\text{♩} = 120,000000$   $\text{♩} = 120,000000$

90

J. Gtr.

E. Piano

S. Bass

Syn. Str.

91

Perc.

J. Gtr.

E. Piano

S. Bass

Syn. Str.

92

Perc.

J. Gtr.

E. Piano

S. Bass

Syn. Str.

93 45

Perc. J. Gtr. E. Piano S. Bass Syn. Str.

94

Perc. J. Gtr. E. Piano S. Bass Syn. Str.

95

Perc.

J. Gtr.

E. Piano

S. Bass

Syn. Str.

96

Perc.

J. Gtr.

E. Piano

S. Bass

Syn. Str.

97 47

Perc.

J. Gtr.

E. Piano

S. Bass

Syn. Str.

98

Perc.

J. Gtr.

E. Piano

S. Bass

Syn. Str.

99

Perc.

J. Gtr.

E. Piano

S. Bass

Syn. Str.

100

Perc.

J. Gtr.

E. Piano

S. Bass

Syn. Str.

101 49

Perc. 

J. Gtr. 

E. Piano 

S. Bass 

Syn. Str. 

102

Perc. 

J. Gtr. 

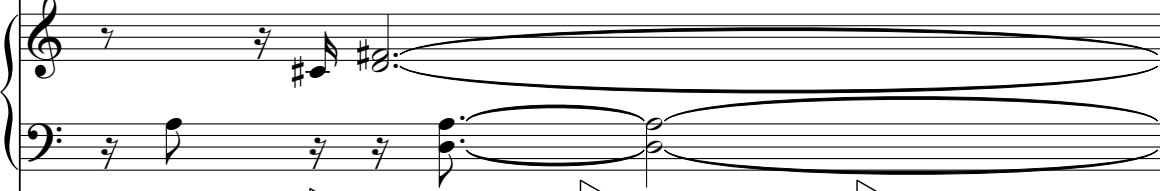
E. Piano 

S. Bass 

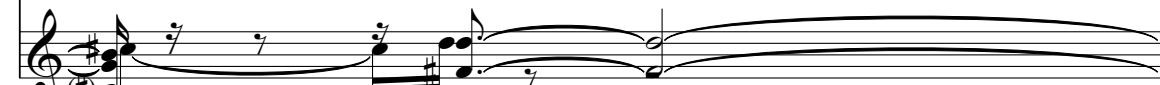
Syn. Str. 

103

Perc.

J. Gtr.

E. Piano

S. Bass

Syn. Str.

104

Perc.

J. Gtr.

E. Piano

S. Bass

Syn. Str.

105  $\text{♩} = 120,000000$   $\text{♩} = 120,000000$   $\text{♩} = 120,000000$  51

Perc.

J. Gtr.

E. Piano

S. Bass

Syn. Str.

106  $\text{♩} = 120,000000$   $\text{♩} = 120,000000$   $\text{♩} = 120,000000$

Perc.

J. Gtr.

E. Piano

S. Bass

Syn. Str.

107

Perc.

J. Gtr.

E. Piano

S. Bass

Syn. Str.

108

Perc.

J. Gtr.

E. Piano

S. Bass

Syn. Str.

109 53

Perc.

J. Gtr.

E. Piano

S. Bass

Syn. Str.

110

Perc.

J. Gtr.

E. Piano

S. Bass

Syn. Str.

111

Perc.

J. Gtr.

E. Piano

S. Bass

Syn. Str.

112

Perc.

J. Gtr.

E. Piano

S. Bass

Syn. Str.

113 55

Perc.

J. Gtr.

E. Piano

S. Bass

Syn. Str.

114

Perc.

J. Gtr.

E. Piano

S. Bass

Syn. Str.

115

Perc.

J. Gtr.

E. Piano

S. Bass

Syn. Str.

116

Perc.

J. Gtr.

E. Piano

S. Bass

Syn. Str.

117 <sup>3</sup> <sup>3</sup> <sup>3</sup> <sup>3</sup> <sup>3</sup> <sup>3</sup> <sup>3</sup> <sup>3</sup> 57

Perc. 

J. Gtr. 

E. Piano 

S. Bass 

Syn. Str. 

118 <sup>3</sup> <sup>3</sup> <sup>3</sup> <sup>3</sup> <sup>3</sup> <sup>3</sup> <sup>3</sup> <sup>3</sup>

Perc. 

J. Gtr. 

E. Piano 

S. Bass 

Syn. Str. 

119

Perc.

J. Gtr.

E. Piano

S. Bass

Syn. Str.

120

Perc.

J. Gtr.

E. Piano

S. Bass

Syn. Str.

121 3 3 3 3 3 3 3 3 59

Perc. J. Gtr. E. Piano S. Bass Syn. Str.

Detailed description of the first system: This system covers measures 121 to 129. The Percussion part features a consistent eighth-note rhythm with accents and groups of three notes. The J. Gtr. part provides a steady eighth-note accompaniment, including several triplet markings. The E. Piano part consists of a sustained chord with a tremolo effect. The S. Bass part has a bass line with triplets. The Syn. Str. part has a long, sustained note.

122 3 3 3 3 3 3 3 3

Perc. J. Gtr. E. Piano S. Bass Syn. Str.

Detailed description of the second system: This system covers measures 122 to 129. The Percussion part features a consistent eighth-note rhythm with accents and groups of three notes. The J. Gtr. part provides a steady eighth-note accompaniment, including several triplet markings. The E. Piano part consists of a sustained chord with a tremolo effect. The S. Bass part has a bass line with triplets. The Syn. Str. part has a long, sustained note.

123

Perc.

J. Gtr.

E. Piano

S. Bass

Syn. Str.

Tenor Saxophone

Rodry Parana - Amores Perdidos

♩ = 120,000000

3

5

9

19

31

15

15

♩ = 120,000000

62

3

7

66

69

72

17

16

20

♩ = 120,000000

♩ = 120,000000,000000,000000

# Rodry Parana - Amores Perdidos

## Percussion

♩ = 120,000000  
SF/

2

3

4

5

6

7

8

9

10

V.S.

Percussion

11

12

13

14

15

16

17

18

19

20

Percussion

21

22

23

24

25

26

27

29

30

31

♩ = 120,000000

♩ = 120,000000

V.S.

Percussion

32

33

34

35

36

37

38

39

40

41

Percussion

42

43

44

45

♩ = 20,000000

46

47

48

49

50

51

Percussion

Percussion

62

63

64

65

66

67

68

69

70

72

$\text{♩} = 120,000000$

$\text{♩} = 120,000000$

$\text{♩} = 120,000000$

V.S.

## Percussion

Percussion

83

84

85

86

87

88

♩ = 20,000000    ♩ = 20,000000

89

90

91

92

Percussion

Percussion

104

105

106

107

108

109

110

111

112

113

$\text{♩} = 120,000,000$

$\text{♩} = 120,000,000$

$\text{♩} = 120,000,000$

Percussion

114

115

116

117

118

119

120

121

122

♩ = 120,000000

4

7

10

13

16

19

22

25

28

♩ = 120,000000 ♩ = 120,000000

31

34

37

40

43

46

♩ = 120,000000

49

52

54

57

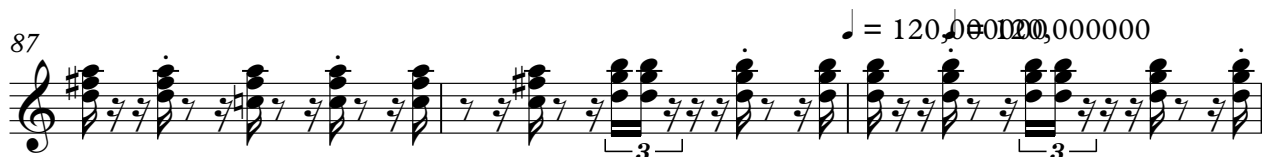
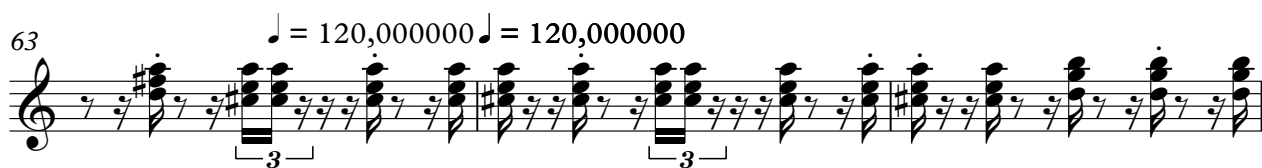

118

121

123

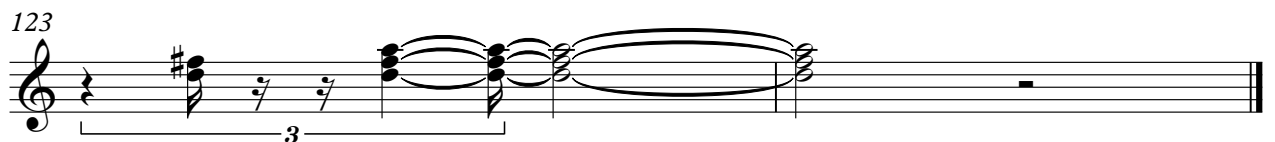

Electric Guitar

Rodry Parana - Amores Perdidos

♩ = 120,000000

2

7

14

19

27

32

39

♩ = 120,000000    ♩ = 120,000000

46

66

72

2

2

Electric Guitar

78

3

83

5 16 20

$\text{♩} = 120,000$   $\text{♩} = 120,000$   $\text{♩} = 120,000$

Rodry Parana - Amores Perdidos

Electric Piano

♩ = 120,000000

5

8

11

14

17

20

V.S.

Electric Piano

24

28

32

34

36

39

42

Electric Piano  
♩ = 120,000000

45

48

51

54

58

61

64

67

70

74

78

82

86

89 ♩ = 120,000000

92

94

97

101

104

♩ = 120,000000 ♩ = 120,000000

106

108

110

113

116

118

120

122

Rodry Parana - Amores Perdidos

Synth Bass

♩ = 120,000000

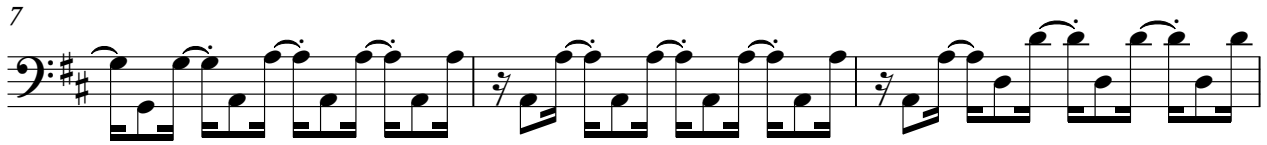
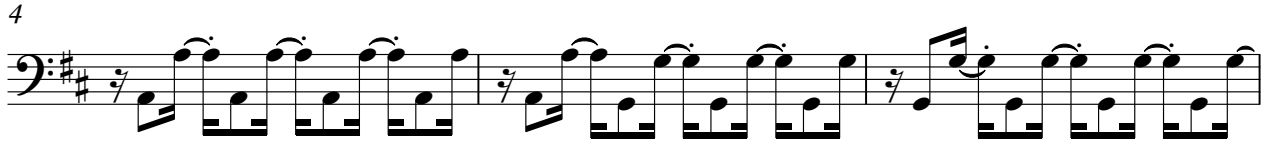

V.S.

Synth Bass

31  $\text{♩} = 120,000000 \text{ } \text{♩} = 120,000000$

34

37

40

43  $\text{♩} = 120,000000$

45

47

49

51

52

Synth Bass

53

55

57

59

61

63  $\text{♩} = 120,000000 \text{ } \text{♩} = 120,000000$

66

69

72

75

V.S.

78

81

84

87

$\text{♩} = 120,000000 \oplus 120,000000$

89

91

93

95

96

98

Synth Bass

5

101

103

♩ = 120,000000 120,000000 120,000000

104

106

108

110

111

112

114

116

V.S.

6

118

Synth Bass

120

122

# Rodry Parana - Amores Perdidos

## Synth Strings

♩ = 120,000,000      30      14      ♩ = 120,000,000 = 120,000,000

46      ♩ = 120,000,000

51      3

55

59      ♩ = 120,000,000

64      ♩ = 120,000,000      ♩ = 120,000,000      24

91

95

99

103      ♩ = 120,000,000,000,000

V.S.

2

Synth Strings

107

112

116

119

122

