

# Rodry Parana - Carga Pesada

1.7"  
2.1.72  
[www.tramavirtual.com.br/artista/rodry\\_parana](http://www.tramavirtual.com.br/artista/rodry_parana)

♩ = 170,000092 ♩ = 170,000092

Tempo markings: ♩ = 170,000092 (twice).

- J. Gtr. (Jazz Guitar):** Provides harmonic support with chords and single notes.
- Kora (Koraxophone):** Similar to the jazz guitar, playing chords and single notes.
- FM (Fingered Mallets):** Plays chords and single notes in the right hand, while the left hand is mostly silent.

The score is written in 4/4 time and includes various musical notations such as slurs, accents, and triplets. The page number '9' is located at the top left, and the number '3' is at the top right.

12

Tbn.

Perc.

J. Gtr.

Kora

E. Bass

FM

Syn. Str.

Solo

16

Tbn.

Perc.

J. Gtr.

Kora

E. Bass

FM

Syn. Str.

Solo

20

Tbn.

Perc.

J. Gtr.

Kora

E. Bass

FM

Syn. Str.

Solo

24

Perc.

J. Gtr.

Kora

E. Bass

FM

Syn. Str.

Solo

28

32

36

Perc.

J. Gtr.

Kora

E. Bass

FM

Syn. Str.

Solo

40

Perc.

J. Gtr.

Kora

E. Bass

FM

Syn. Str.

Solo

44

Perc.

J. Gtr.

Kora

E. Bass

FM

Syn. Str.

Solo

48

Perc.

J. Gtr.

Kora

E. Bass

FM

Syn. Str.

Solo

52

Perc.

J. Gtr.

Kora

E. Bass

FM

Syn. Str.

Solo

56

Perc.

J. Gtr.

Kora

E. Bass

FM

Syn. Str.

Solo

60

Perc.

J. Gtr.

Kora

E. Bass

FM

Syn. Str.

Solo

64

Perc.

J. Gtr.

Kora

E. Bass

FM

Syn. Str.

Solo

68

Perc.

J. Gtr.

Kora

E. Bass

FM

Syn. Str.

Solo

72

Perc.

J. Gtr.

Kora

E. Bass

FM

Syn. Str.

Solo

76

Perc.

J. Gtr.

Kora

E. Bass

FM

Syn. Str.

Solo

80

Perc.

J. Gtr.

Kora

E. Bass

FM

Syn. Str.

Solo

84

Tbn.

Perc.

J. Gtr.

Kora

E. Bass

FM

Syn. Str.

Solo

88

Tbn.

Perc.

J. Gtr.

Kora

E. Bass

FM

Syn. Str.

Solo

92

Tbn.

Perc.

J. Gtr.

Kora

E. Bass

FM

Syn. Str.

Solo

96

Tbn.

Perc.

J. Gtr.

Kora

E. Bass

FM

Syn. Str.

Solo

100

Tbn.

Perc.

J. Gtr.

Kora

E. Bass

FM

Syn. Str.

Solo

104 17

Tbn.

Perc.

J. Gtr.

Kora

E. Bass

FM

Syn. Str.

Solo

108

Tbn.

Perc.

J. Gtr.

Kora

E. Bass

FM

Syn. Str.

Solo

112 19

Tbn.

Perc.

J. Gtr.

Kora

E. Bass

FM

Syn. Str.

Solo

116

Tbn.

Perc.

J. Gtr.

Kora

E. Bass

FM

Syn. Str.

Solo

120

Perc.

J. Gtr.

Kora

E. Bass

FM

Syn. Str.

Solo

124

128

140

144

156

160

176

Tbn.

Perc.

J. Gtr.

Kora

E. Bass

FM

Syn. Str.

Solo

180

Tbn.

Perc.

J. Gtr.

Kora

E. Bass

FM

Syn. Str.

Solo

184

Tbn.

Perc.

J. Gtr.

Kora

E. Bass

FM

Syn. Str.

Solo

3

188

Tbn.

Perc.

J. Gtr.

Kora

E. Bass

FM

Syn. Str.

Syn. Str.

Solo

3

192

$\text{♩} = 136,000153$        $\text{♩} = 152,999939$

Perc.

J. Gtr.

Kora

E. Bass

FM

Syn. Str.

Syn. Str.

Solo

3

$\text{♩} = 136,000153$        $\text{♩} = 152,999939$

Perc.

J. Gtr.

Kora

E. Bass

FM

Syn. Str.

Syn. Str.

Solo

Trombone

Rodry Parana - Carga Pesada

♩ = 170,000092 ♩ = 170,000092

2

8

15

22

64

90

97

103

109

115

55

2

Trombone

175

181

187

198

♮ = 170,000092

# Rodry Parana - Carga Pesada

## Percussion

♩ = 170,000092 ♩ = 170,000092

6

11

16

21

26

31

36

41

46

V.S.

51

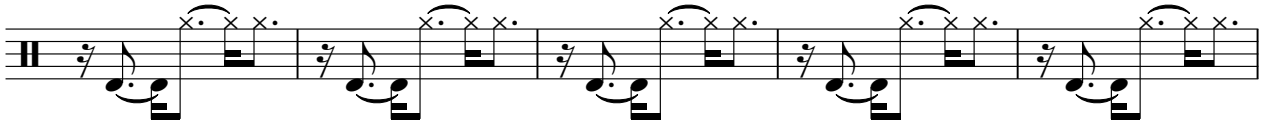

56

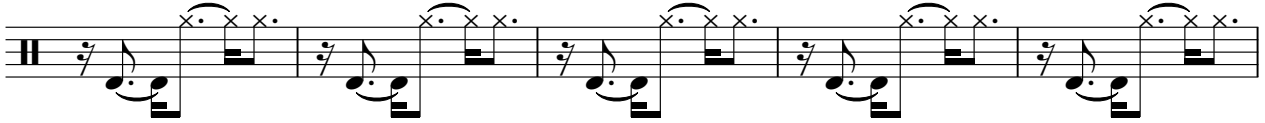

61

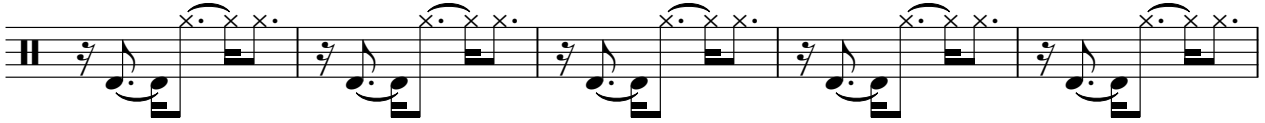

66

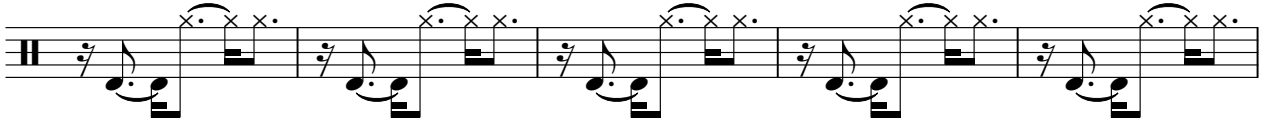

71

76

81

86

91

96

101

106

111

116

121

126

131

136

141

146

V.S.

151

156

161

166

171

176

181

186

190

194

198 ♩ = 170,000092

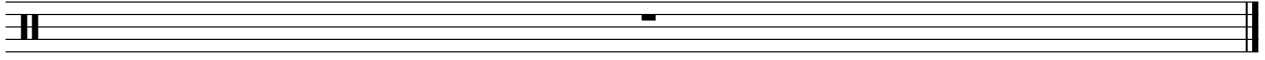

♩ = 170,000092 ♩ = 170,000092

V.S.

151

156

161

166

171

176

181

186

♩ = 136,000153

♩ = 152,999939

190

194

198 ♪ = 170,000092

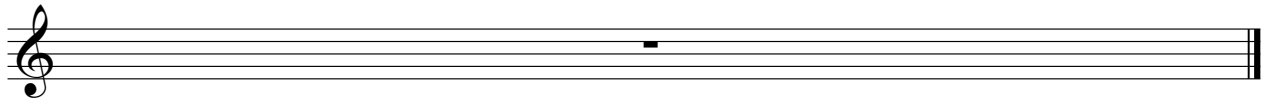

# Rodry Parana - Carga Pesada

Kora

$\text{♩} = 170,000092$   $\text{♩} = 170,000092$

V.S.

151

156

161

166

171

176

181

186

190

♩ = 136,000153    ♩ = 152,999939

194

198 ♪ = 170,000092

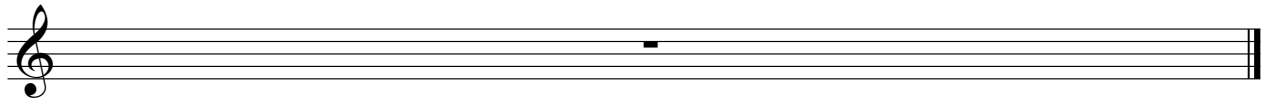

♩ = 170,000092 ♩ = 170,000092

6

11

16

21

26

32

37

42

47

52

57

62

68

73

78

84

89

94

99

104

109

114

119

124

129

134

139

144

149

V.S.

154

160

165

171

176

181

185

190

♩ = 136,000153

♩ = 152,999939

194

198 ♩ = 170,000092

♩ = 170,000092 ♩ = 170,000092

7

13

18

23

29

V.S.

34

40

45

50

55

60

65

70

76

81

86

92

V.S.

97

102

108

113

118

124

162

168

173

178

184

189

193 ♩ = 152,999939

198 ♩ = 170,000092

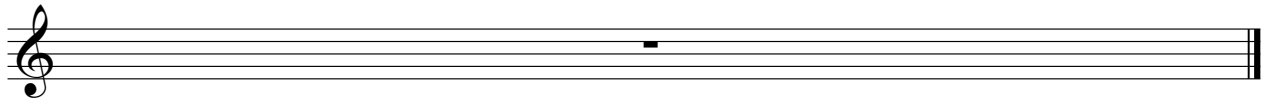

# Rodry Parana - Carga Pesada

## Synth Strings

♩ = 170,000092 ♩ = 170,000092

7

12

18

23

29

35

41

47

52

V.S.

114

119

125

131

137

142

147

152

158

164

V.S.

171

177

183

189

$\text{♩} = 136,000153$   $\text{♩} = 152,999939$

195

198

$\text{♩} = 170,000092$

# Rodry Parana - Carga Pesada

Solo

♩ = 170,000092 ♩ = 170,000092

V.S.

41

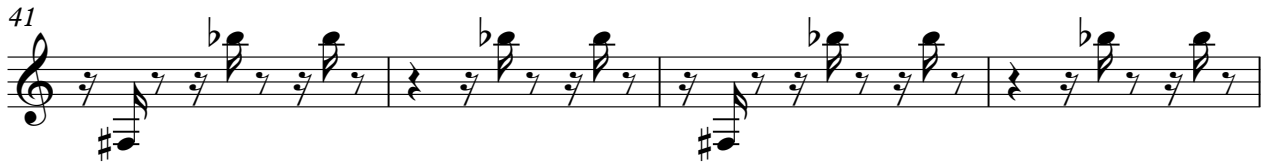

45

49

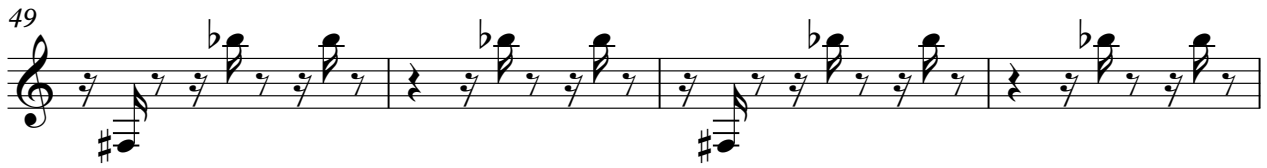

53

57

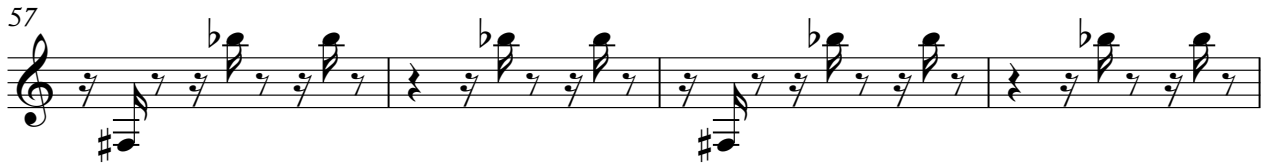

61

65

69

73

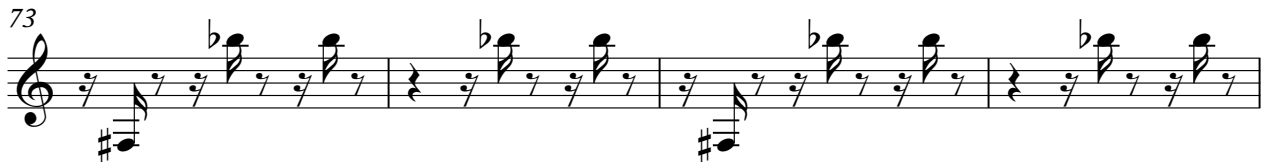

77

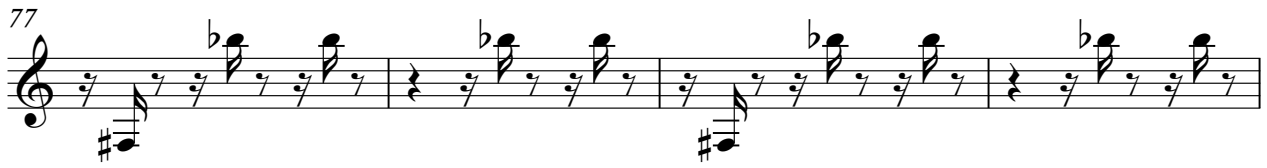

81

85

89

93

97

101

105

109

113

117

121

125

129

133

137

141

145

149

153

157

161

165

169

173

177

181

185

189

♩ = 136,000153

193

♩ = 152,999939

198

♩ = 170,000092