

Rodry Parana - Chuva na Vidraca

10.1"
4.4.00
<http://www.tramavirtual.com.br/ar>

Tempo markings: $\text{♩} = 89,999954$

Dynamic marking: *rp*

Tempo markings: $\text{♩} = 89,999954$

5

Perc.

J. Gtr.

E. Bass

E. Bass

Band.

Band.

Band.

Band.

Band.

Solo

30.7
12.2.65
Contatos: rodryparana@gmail.com.br (011) 4649-6

9

Perc.

J. Gtr.

E. Bass

Band.

Band.

Band.

Solo

13

17

21

25

Perc.

J. Gtr.

E. Bass

Band.

Band.

Band.

Band.

Band.

Band.

Solo

29

Perc.

J. Gtr.

E. Bass

Band.

Band.

Band.

Band.

Band.

Solo

33

Perc.

J. Gtr.

E. Bass

Band.

Band.

Band.

Solo

36

Perc.

J. Gtr.

E. Bass

Band.

Band.

Solo

39

Perc.

J. Gtr.

E. Bass

Band.

Band.

Band.

Solo

41 Perc. J. Gtr. E. Bass Band. Band. Solo

43 Perc. J. Gtr. E. Bass E. Bass Band. Band. Band. Band. Solo

45 Perc. J. Gtr. E. Bass Band. Band. Band. Solo

47

Perc.

J. Gtr.

E. Bass

Band.

Band.

Band.

Band.

Solo

49

Perc.

J. Gtr.

E. Bass

Band.

Band.

Band.

Band.

Solo

51

54

57

Perc.

J. Gtr.

E. Bass

Band.

Band.

Band.

Band.

Band.

Band.

Solo

60

Perc.

J. Gtr.

E. Bass

Band.

Band.

Band.

Band.

Solo

63

Perc. J. Gtr. E. Bass Band Band Band Band Band Band Solo

Detailed description of the musical score: The score is for a multi-instrumental piece. It begins at measure 63. The Percussion part features a complex rhythmic pattern with many triplets. The J. Gtr. (Jazz Guitar) part consists of a steady eighth-note accompaniment. The E. Bass (Electric Bass) part has a melodic line with some triplets. There are seven Band parts, each with different rhythmic and melodic contributions. The Solo part at the bottom features a simple melodic line with slurs and accents. The score is written in a common time signature and includes various musical notations such as slurs, triplets, and rests.

65 Perc. J. Gr. E. Bass Band. Band. Band. Band. Band. Solo

Rodry Parana - Chuva na Vidraca

Percussion

♩ = 89,999954 = 89,999954

V.S.

Percussion

Percussion

V.S.

Percussion

49

50

51

52

54

56

58

60

61

63

64 Percussion 5

65

♩ = 89,999954 ♩ = 89,999954

5

8

11

14

17

20

23

26

29

61

64

Rodry Parana - Chuva na Vidraca

Electric Bass

♩ = 89,999954 ♩ = 89,999954

V.S.

29

31

34

37

40

43

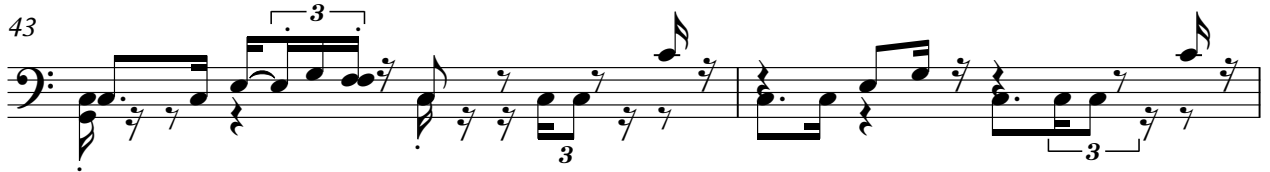

45

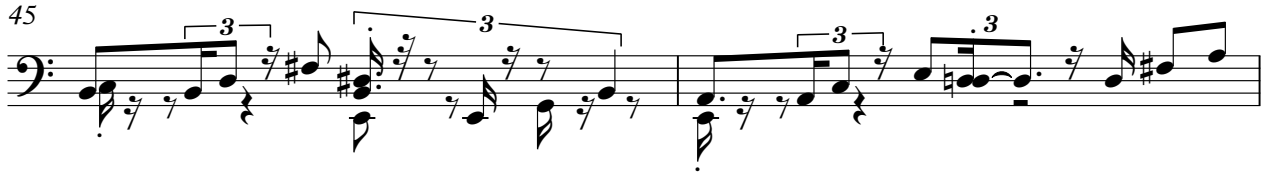

47

49

51

53

55

57

59

61

63

65

Electric Bass

Rodry Parana - Chuva na Vidraca

rp ♩ = 89,999954 ♩ = 89,999954

5

8 35 24

Bandoneon

Rodry Parana - Chuva na Vidraca

♩ = 89,999954 ♩ = 89,999954

59

61

63

65

Bandoneon

Rodry Parana - Chuva na Vidraca

♩ = 89,999954 ♩ = 89,999954

5

8

18

28

30

26

26

58

61

64

Rodry Parana - Chuva na Vidraca

Bandoneon

♩ = 89,999954 ♩ = 89,999954

5

27

30

59

62

2

Bandoneon

64

Bandoneon

Rodry Parana - Chuva na Vidraca

♩ = 89,999954 ♩ = 89,999954

6

6

9

12

16

16

3

3

3

3

34

3

37

V.S.

2

Bandoneon

40

23

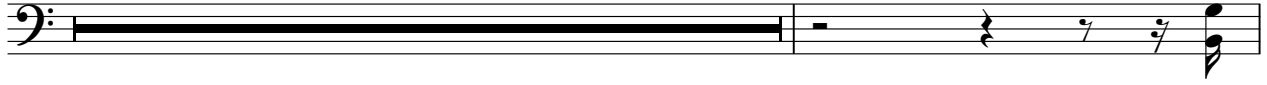

64

Rodry Parana - Chuva na Vidraca

Bandoneon

♩ = 89,999954 ♩ = 89,999954

V.S.

48

52

55

57

Bandoneon

Rodry Parana - Chuva na Vidraca

♩ = 89,999954 ♩ = 89,999954

61

64

65

Bandoneon

Rodry Parana - Chuva na Vidraca

♩ = 89,999954 = 89,999954

15

22

25

35

44

47

50

53

V.S.

2

Bandoneon

56

58

Bandoneon

Rodry Parana - Chuva na Vidraca

♩ = 89,999954 ♩ = 89,999954

Bandoneon

Rodry Parana - Chuva na Vidraca

♩ = 89,999954 ♩ = 89,999954

4

6

8

10

12

14

16

18

V.S.

20

22

24

26

28

30

32

34

36

38

Bandoneon

40

42

44

46

48

50

52

54

56

58

V.S.

Bandoneon

60

62

64

65

Bandoneon

Rodry Parana - Chuva na Vidraca

♩ = 89,999954 ♩ = 89,999954

41

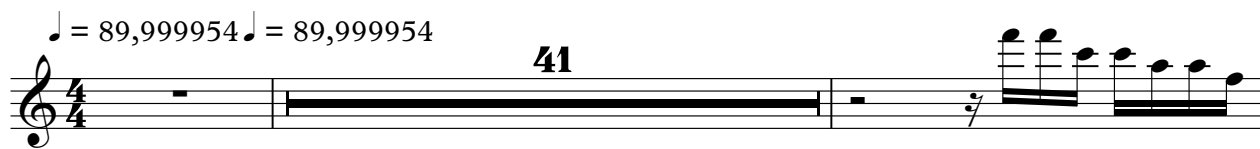

44

23

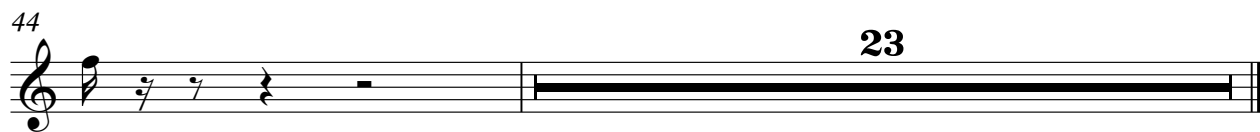

Rodry Parana - Chuva na Vidraca

Solo

♩ = 89,999954 ♩ = 89,999954

4

7

10

13

16

19

22

25

28

V.S.

61

64

66

