

# Rodry Parana - Como Luiz Dizia

$\text{♩} = 82,000038$

Percussion

Jazz Guitar

Electric Bass

Bandoneon

Bandoneon

$\text{♩} = 82,000038$   
Rodry Parana

Viola

Solo

Detailed description of the musical score: The score is for a 4/4 jazz ensemble. It includes parts for Percussion, Jazz Guitar, Electric Bass, two Bandoneons, Viola, and Solo. The tempo is marked as quarter note = 82,000038. The Percussion part features a complex rhythmic pattern with triplets. The Jazz Guitar part has a melodic line with triplets. The Electric Bass part has a simple bass line with a triplet. The two Bandoneon parts have different melodic lines, one with triplets. The Viola part has a long, sustained chord. The Solo part has a melodic line with triplets.

2

Perc.

J. Gtr.

E. Bass

Band.

Band.

Vla.

Solo

4

4

5

6

Perc. 

J. Gtr. 

E. Bass 

Band. 

Band. 

Vla. 

Solo 

7

Perc.

J. Gtr.

E. Bass

Band.

Band.

Vla.

Solo

8

9

10

11

12

13

14

15

16

Perc.

J. Gtr.

E. Bass

Band.

Vla.

Solo

17

Perc.

J. Gtr.

E. Bass

Band.

Vla.

Solo

18

19

20

21

22

Perc.

J. Gtr.

E. Bass

Band.

Vla.

Solo

23

Perc.

J. Gtr.

E. Bass

Band.

Band.

Vla.

Solo

24

25

26

27

28

Perc.

J. Gtr.

E. Bass

Band.

Band.

Vla.

Solo

29

Perc.

J. Gtr.

E. Bass

Band.

Band.

Vla.

Solo

30

31

32

33

34

Perc.

J. Gtr.

E. Bass

Band.

Vla.

Solo

35

Perc.

J. Gtr.

E. Bass

Band.

Vla.

Solo

36

Perc.

J. Gtr.

E. Bass

Band.

Vla.

Solo

37

Perc.

J. Gtr.

E. Bass

Band.

Vla.

Solo

38

Perc.

J. Gtr.

E. Bass

Band.

Vla.

Solo

39

Perc.

J. Gtr.

E. Bass

Band.

Vla.

Solo

40

Perc.

J. Gtr.

E. Bass

Band.

Vla.

Solo

41

Perc.

J. Gtr.

E. Bass

Band.

Vla.

Solo

42

Perc.

J. Gtr.

E. Bass

Band.

Vla.

Solo

43

Perc.

J. Gtr.

E. Bass

Band.

Vla.

Solo

44

Perc.

J. Gtr.

E. Bass

Band.

Vla.

Solo

3

45

Perc.

J. Gtr.

E. Bass

Band.

Vla.

Solo

3

46

47

48

Perc.

J. Gtr.

E. Bass

Band.

Band.

Vla.

Solo

49

Perc.

J. Gtr.

E. Bass

Band.

Band.

Vla.

Solo

50

Perc.

J. Gtr.

E. Bass

Band.

Band.

Vla.

Solo

51

Perc. J. Gtr. E. Bass Band Band Vla. Solo

52

Perc.

J. Gtr.

E. Bass

Band.

Band.

Vla.

Solo

53

54

55

Perc.

J. Gtr.

E. Bass

Band.

Band.

Vla.

Solo

56

Perc.

J. Gtr.

E. Bass

Band.

Band.

Vla.

Solo

57

58

59

Perc.

J. Gtr.

E. Bass

Band.

Band.

Vla.

Solo

60

Perc.

J. Gtr.

E. Bass

Band.

Band.

Vla.

Solo

61

Perc.

J. Gtr.

E. Bass

Band.

Band.

Vla.

Solo

# Rodry Parana - Como Luiz Dizia

## Percussion

♩ = 82,000038

3

5

7

9

11

13

15

17

19

V.S.

Percussion

41

43

45

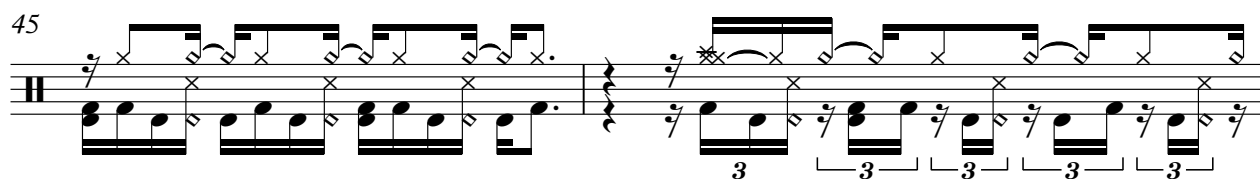

47

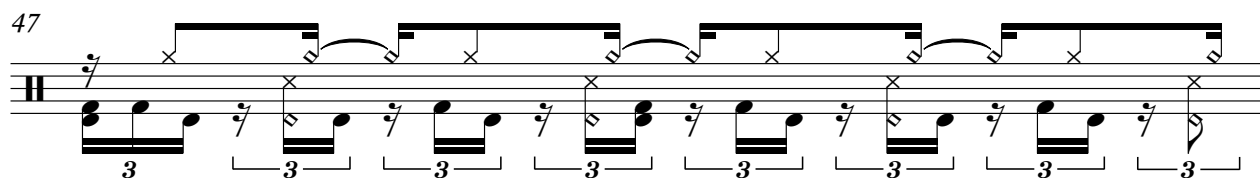

48

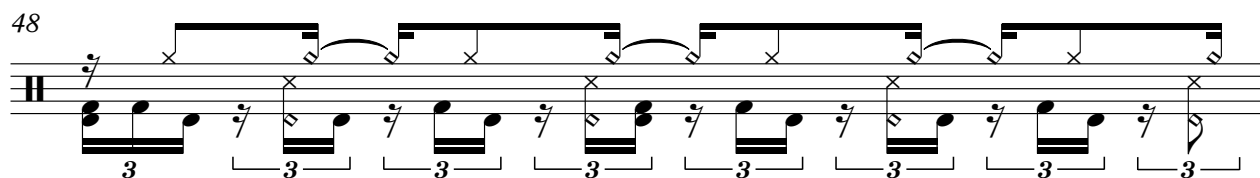

49

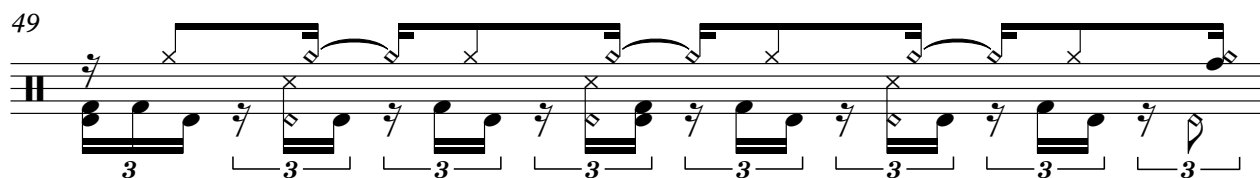

50

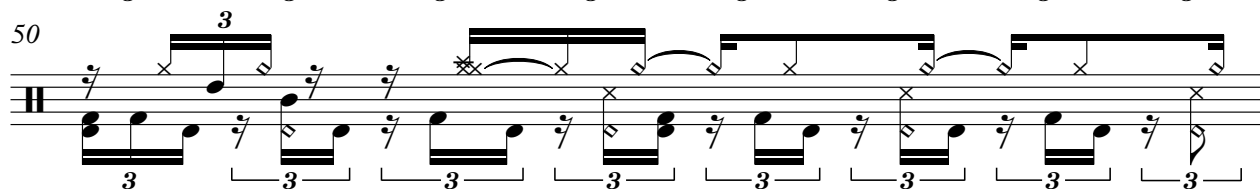

51

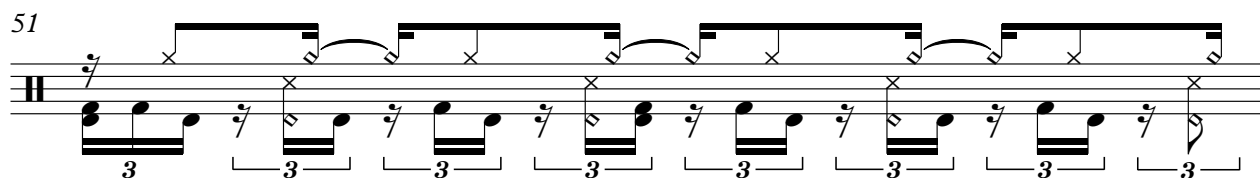

52

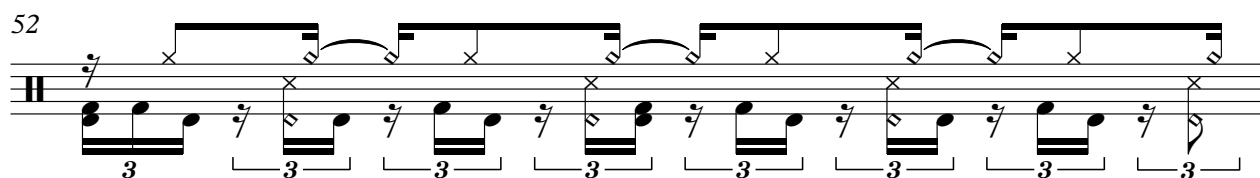

53

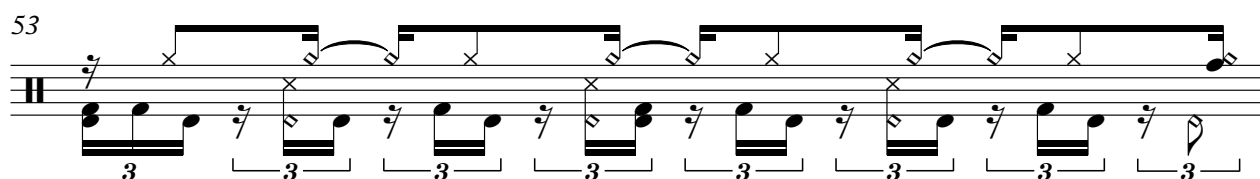

V.S.

## Percussion

54

55

56

57

58

59

60

61

♩ = 82,000038

2

3

4

5

6

7

8

9

10

11

12

13

14

15

16

17

18

19

20

21

22

24

26

28

30

32

34

36

38

40

42

44

46

47

48

49

50

51

52

Jazz Guitar

53

54

55

56

57

58

59

60

61

Rodry Parana - Como Luiz Dizia

Electric Bass

♩ = 82,000038

4

7

10

13

16

19

22

25

28

V.S.

31

34

37

40

43

46

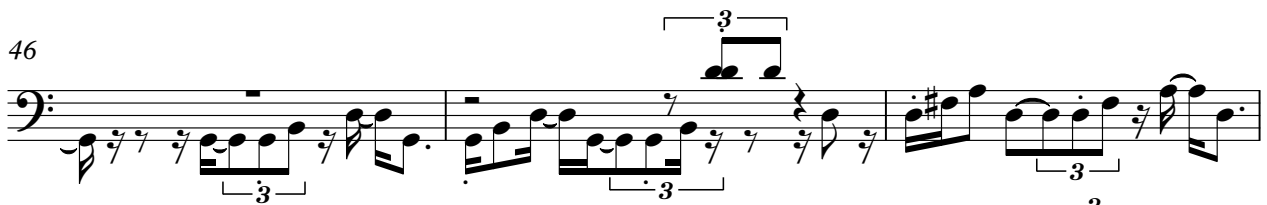

49

52

55

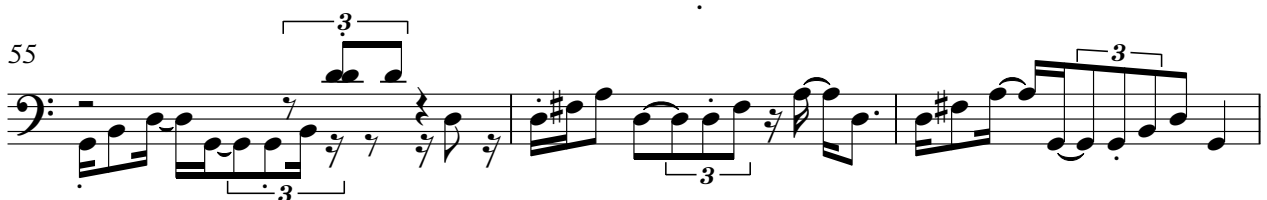

58

60

Bandoneon

Rodry Parana - Como Luiz Dizia

♩ = 82,000038

5

8 **13**

24

28

32 **14**

48

52

56

59

Bandoneon

Rodry Parana - Como Luiz Dizia

♩ = 82,000038

1

2

3

4

5

6

7

V.S.

Bandoneon

Bandoneon

16

17

18

19

20

21

22

24

V.S.

26

28

30

32

34

36

38

40

42

44

46

47

48

49

50

51

V.S.

52

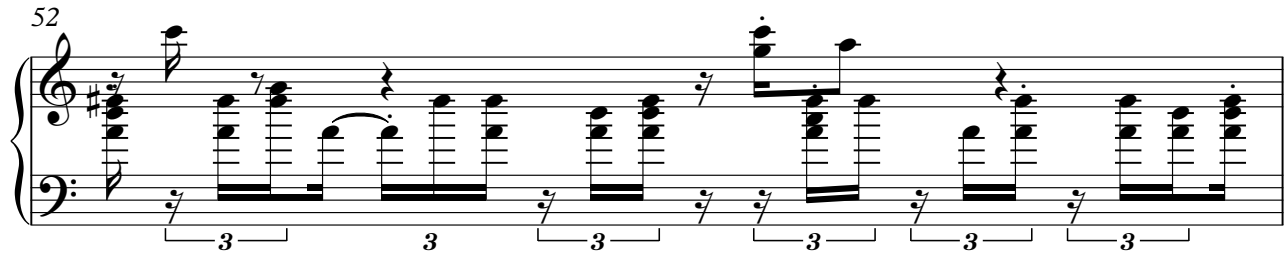

53

54

55

56

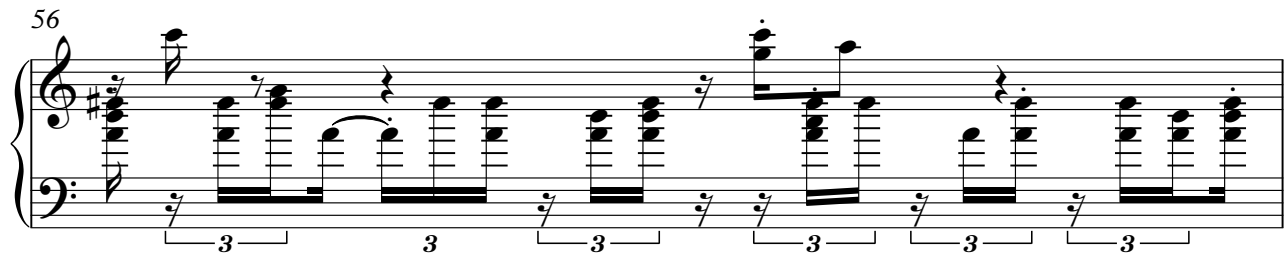

57

58

59

60

61

Viola

Rodry Parana - Como Luiz Dizia

♩ = 82,000038  
Rodry Parana

6

11

17

22

27

33

39

43

47

V.S.

2

Viola

53

57

# Rodry Parana - Como Luiz Dizia

Solo

♩ = 82,000038

3

4

5

7

8

9

11

12

13

V.S.

Solo

15

16

17

19

20

21

23

25

27

29

31

33

35

37

39

41

43

45

47

48

Solo

49

50

51

52

53

54

55

56

57

58

Solo

59

60

61

