

Rodry Parana - Continuo te Amando

$\text{♩} = 120,000000$

Bateria (BB)

Guitarra (BB)

Solista (BB)

Baixo (BB)

$\text{♩} = 120,000000$

Piano (BB)

2

Bateria (BB)

Guitarra (BB)

Solista (BB)

Baixo (BB)

Piano (BB)

3

Bateria (BB)

Guitarra (BB)

Solista (BB)

Baixo (BB)

Piano (BB)

4

Bateria (BB)

Guitarra (BB)

Solista (BB)

Baixo (BB)

Piano (BB)

5

Bateria (BB)

Guitarra (BB)

Solista (BB)

Baixo (BB)

Piano (BB)

6

Bateria (BB)

Guitarra (BB)

Solista (BB)

Baixo (BB)

Piano (BB)

7

Bateria (BB)

Guitarra (BB)

Solista (BB)

Baixo (BB)

Piano (BB)

8

Bateria (BB)

Guitarra (BB)

Baixo (BB)

Piano (BB)

9

Bateria (BB)

Guitarra (BB)

Baixo (BB)

Piano (BB)

10

Bateria (BB)

Guitarra (BB)

Baixo (BB)

Piano (BB)

11

Bateria (BB)

Guitarra (BB)

Baixo (BB)

Piano (BB)

12

Bateria (BB)

Guitarra (BB)

Baixo (BB)

Piano (BB)

13

Bateria (BB)

Guitarra (BB)

Baixo (BB)

Piano (BB)

14

Bateria (BB)

Guitarra (BB)

Baixo (BB)

Piano (BB)

15

Bateria (BB)

Guitarra (BB)

Baixo (BB)

Piano (BB)

16

Bateria (BB)

Guitarra (BB)

Baixo (BB)

Piano (BB)

17

Bateria (BB)

Guitarra (BB)

Baixo (BB)

Piano (BB)

18

Bateria (BB)

Guitarra (BB)

Baixo (BB)

Piano (BB)

19

Bateria (BB)

Guitarra (BB)

Baixo (BB)

Piano (BB)

20

Bateria (BB)

Guitarra (BB)

Baixo (BB)

Piano (BB)

21

Bateria (BB)

Guitarra (BB)

Solista (BB)

Baixo (BB)

Piano (BB)

22

Bateria (BB)

Guitarra (BB)

Solista (BB)

Baixo (BB)

Piano (BB)

23

Bateria (BB)

Guitarra (BB)

Solista (BB)

Baixo (BB)

Piano (BB)

24

Bateria (BB)

Guitarra (BB)

Baixo (BB)

Piano (BB)

25

Bateria (BB)

Guitarra (BB)

Baixo (BB)

Piano (BB)

26

Bateria (BB)

Guitarra (BB)

Baixo (BB)

Piano (BB)

27

Bateria (BB)

Guitarra (BB)

Baixo (BB)

Piano (BB)

28

Bateria (BB)

Guitarra (BB)

Solista (BB)

Baixo (BB)

Piano (BB)

29

Bateria (BB)

Guitarra (BB)

Solista (BB)

Baixo (BB)

Piano (BB)

30

Bateria (BB)

Guitarra (BB)

Solista (BB)

Baixo (BB)

Piano (BB)

31

Bateria (BB)

Guitarra (BB)

Baixo (BB)

Piano (BB)

32

Bateria (BB)

Guitarra (BB)

Baixo (BB)

Piano (BB)

33

Bateria (BB)

Guitarra (BB)

Baixo (BB)

Piano (BB)

34

Bateria (BB)

Guitarra (BB)

Baixo (BB)

Piano (BB)

35

Bateria (BB)

Guitarra (BB)

Baixo (BB)

Piano (BB)

36

Bateria (BB)

Guitarra (BB)

Baixo (BB)

Piano (BB)

37

Bateria (BB)

Guitarra (BB)

Baixo (BB)

Piano (BB)

38

Bateria (BB)

Guitarra (BB)

Baixo (BB)

Piano (BB)

39

Bateria (BB)

Guitarra (BB)

Baixo (BB)

Piano (BB)

40

Bateria (BB)

Guitarra (BB)

Baixo (BB)

Piano (BB)

Detailed description of the musical score for measures 40-41: The score is written for four instruments: Bateria (BB), Guitarra (BB), Baixo (BB), and Piano (BB). Measure 40 features a complex rhythmic pattern. The Bateria part consists of a series of eighth notes with 'x' marks above them, indicating a specific drum pattern. The Guitarra part has a complex rhythmic pattern with a 3-measure triplet in the first half. The Baixo part has a complex rhythmic pattern with a 3-measure triplet in the first half. The Piano part has a complex rhythmic pattern with a 3-measure triplet in the first half. Measure 41 continues the pattern with a 3-measure triplet in the piano part.

41

Bateria (BB)

Guitarra (BB)

Baixo (BB)

Piano (BB)

Detailed description of the musical score for measures 41-42: The score is written for four instruments: Bateria (BB), Guitarra (BB), Baixo (BB), and Piano (BB). Measure 41 features a complex rhythmic pattern. The Bateria part consists of a series of eighth notes with 'x' marks above them, indicating a specific drum pattern. The Guitarra part has a complex rhythmic pattern with a 3-measure triplet in the first half. The Baixo part has a complex rhythmic pattern with a 3-measure triplet in the first half. The Piano part has a complex rhythmic pattern with a 3-measure triplet in the first half. Measure 42 continues the pattern with a 3-measure triplet in the piano part.

42

Bateria (BB)

Guitarra (BB)

Baixo (BB)

Piano (BB)

43

Bateria (BB)

Guitarra (BB)

Baixo (BB)

Piano (BB)

44

Bateria (BB)

Guitarra (BB)

Solista (BB)

Baixo (BB)

Piano (BB)

45

Bateria (BB)

Guitarra (BB)

Solista (BB)

Baixo (BB)

Piano (BB)

46

Bateria (BB)

Guitarra (BB)

Solista (BB)

Baixo (BB)

Piano (BB)

47

Bateria (BB)

Guitarra (BB)

Solista (BB)

Baixo (BB)

Piano (BB)

48

Bateria (BB)

Guitarra (BB)

Solista (BB)

Baixo (BB)

Piano (BB)

49

Bateria (BB)

Guitarra (BB)

Solista (BB)

Baixo (BB)

Piano (BB)

50

Bateria (BB)

Guitarra (BB)

Solista (BB)

Baixo (BB)

Piano (BB)

51

Bateria (BB)

Guitarra (BB)

Solista (BB)

Baixo (BB)

Piano (BB)

52

Bateria (BB)

Guitarra (BB)

Solista (BB)

Baixo (BB)

Piano (BB)

53

Bateria (BB)

Guitarra (BB)

Solista (BB)

Baixo (BB)

Piano (BB)

54

Bateria (BB)

Guitarra (BB)

Baixo (BB)

Piano (BB)

55

Bateria (BB)

Guitarra (BB)

Baixo (BB)

Piano (BB)

56

Bateria (BB)

Guitarra (BB)

Baixo (BB)

Piano (BB)

57

Bateria (BB)

Guitarra (BB)

Baixo (BB)

Piano (BB)

58

Bateria (BB)

Guitarra (BB)

Baixo (BB)

Piano (BB)

59

Bateria (BB)

Guitarra (BB)

Baixo (BB)

Piano (BB)

60

Bateria (BB)

Guitarra (BB)

Baixo (BB)

Piano (BB)

61

Bateria (BB)

Guitarra (BB)

Baixo (BB)

Piano (BB)

- Measure 62:**
 - Bateria (BB):** Features a complex rhythmic pattern with various note values and rests.
- Measure 63:**
- Measure 64:**

65

Bateria (BB)

Guitarra (BB)

Baixo (BB)

Piano (BB)

66

Bateria (BB)

Guitarra (BB)

Solista (BB)

Baixo (BB)

Piano (BB)

67

Bateria (BB)

Guitarra (BB)

Solista (BB)

Baixo (BB)

Piano (BB)

68

Bateria (BB)

Guitarra (BB)

Solista (BB)

Baixo (BB)

Piano (BB)

69

Bateria (BB)

Guitarra (BB)

Baixo (BB)

Piano (BB)

70

Bateria (BB)

Guitarra (BB)

Baixo (BB)

Piano (BB)

71

Bateria (BB)

Guitarra (BB)

Baixo (BB)

Piano (BB)

72

Bateria (BB)

Guitarra (BB)

Baixo (BB)

Piano (BB)

73

Bateria (BB)

Guitarra (BB)

Solista (BB)

Baixo (BB)

Piano (BB)

74

Bateria (BB)

Guitarra (BB)

Solista (BB)

Baixo (BB)

Piano (BB)

75

Bateria (BB)

Guitarra (BB)

Solista (BB)

Baixo (BB)

Piano (BB)

76

Bateria (BB)

Guitarra (BB)

Baixo (BB)

Piano (BB)

77

Bateria (BB)

Guitarra (BB)

Baixo (BB)

Piano (BB)

78

Bateria (BB)

Guitarra (BB)

Baixo (BB)

Piano (BB)

79

Bateria (BB)

Guitarra (BB)

Baixo (BB)

Piano (BB)

80

Bateria (BB)

Guitarra (BB)

Baixo (BB)

Piano (BB)

2'38.8"
80.2,73
refro 1

81

Bateria (BB)

Guitarra (BB)

Baixo (BB)

Piano (BB)

82

Bateria (BB)

Guitarra (BB)

Baixo (BB)

Piano (BB)

83

Bateria (BB)

Guitarra (BB)

Baixo (BB)

Piano (BB)

85

Bateria (BB)

Guitarra (BB)

Baixo (BB)

Piano (BB)

86

Bateria (BB)

Guitarra (BB)

Baixo (BB)

Piano (BB)

87

Bateria (BB)

Guitarra (BB)

Baixo (BB)

Piano (BB)

2'54.8"
88.2,75
refro 2

88

Bateria (BB)

Guitarra (BB)

Baixo (BB)

Piano (BB)

89

Bateria (BB)

Guitarra (BB)

Baixo (BB)

Piano (BB)

90

Bateria (BB)

Guitarra (BB)

Baixo (BB)

Piano (BB)

91

Bateria (BB)

Guitarra (BB)

Baixo (BB)

Piano (BB)

92

Bateria (BB)

Guitarra (BB)

Baixo (BB)

Piano (BB)

Detailed description of the musical score for measures 92-95: The score is written for four instruments: Bateria (BB), Guitarra (BB), Baixo (BB), and Piano (BB). Measure 92 begins with a complex rhythmic pattern in the drums and guitar. The guitar part features a triplet in the bass line. The piano part consists of sustained chords. Measures 93-95 continue the rhythmic patterns, with the guitar and bass lines showing more melodic movement and the piano part maintaining its harmonic support.

93

Bateria (BB)

Guitarra (BB)

Baixo (BB)

Piano (BB)

Detailed description of the musical score for measures 93-95: The score is written for four instruments: Bateria (BB), Guitarra (BB), Baixo (BB), and Piano (BB). Measure 93 begins with a complex rhythmic pattern in the drums and guitar. The guitar part features a triplet in the bass line. The piano part consists of sustained chords. Measures 94-95 continue the rhythmic patterns, with the guitar and bass lines showing more melodic movement and the piano part maintaining its harmonic support.

94

Bateria (BB)

Guitarra (BB)

Baixo (BB)

Piano (BB)

95

Bateria (BB)

Guitarra (BB)

Baixo (BB)

Piano (BB)

96

Bateria (BB)

Guitarra (BB)

Baixo (BB)

Piano (BB)

97

Bateria (BB)

Guitarra (BB)

Solista (BB)

Baixo (BB)

Piano (BB)

98

Bateria (BB)

Guitarra (BB)

Solista (BB)

Baixo (BB)

Piano (BB)

99

Bateria (BB)

Guitarra (BB)

Solista (BB)

Baixo (BB)

Piano (BB)

100

Bateria (BB)

Guitarra (BB)

Solista (BB)

Baixo (BB)

Piano (BB)

101

Bateria (BB)

Guitarra (BB)

Solista (BB)

Baixo (BB)

Piano (BB)

102

Bateria (BB)

Guitarra (BB)

Baixo (BB)

Piano (BB)

Rodry Parana - Continuo te Amando

Bateria (BB)

♩ = 120,000000

4

7

10

13

16

19

22

24

26

V.S.

54

57

60

63

66

69

72

74

77

80

82

85

88

90

93

96

98

101

♩ = 120,000000

3

4

6

8

10

12

13

14

15

16

17

19

21

23

25

27

29

31

32

33

35

36

38

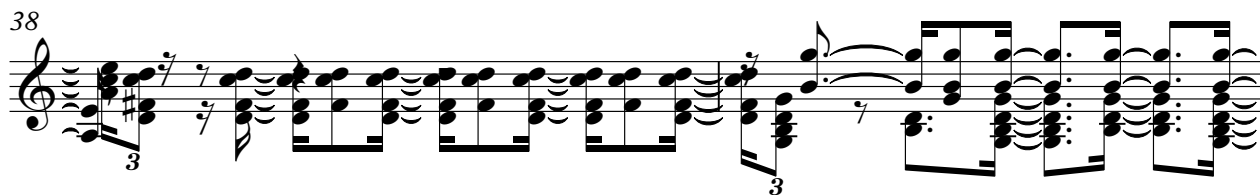

40

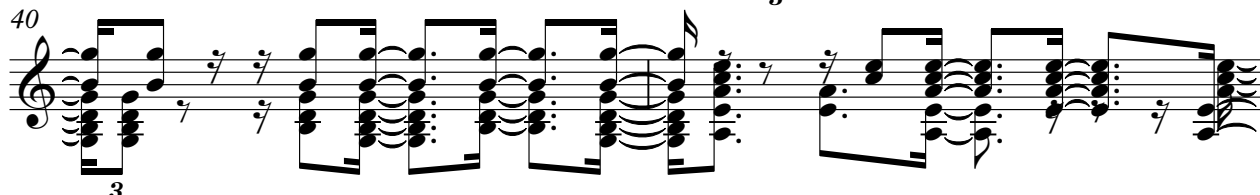

42

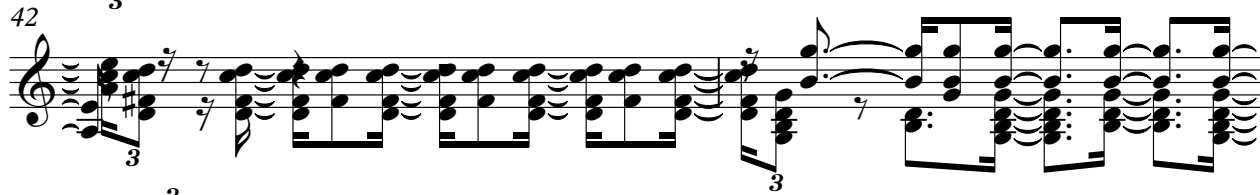

44

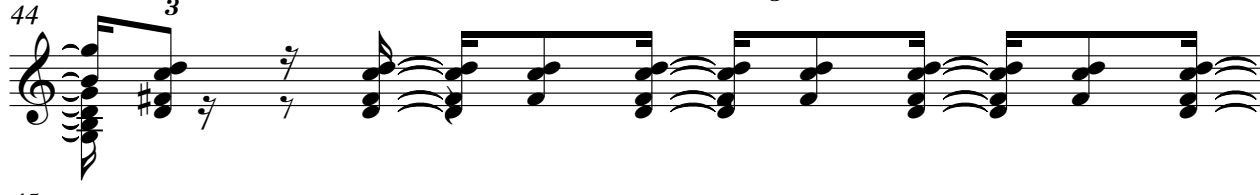

45

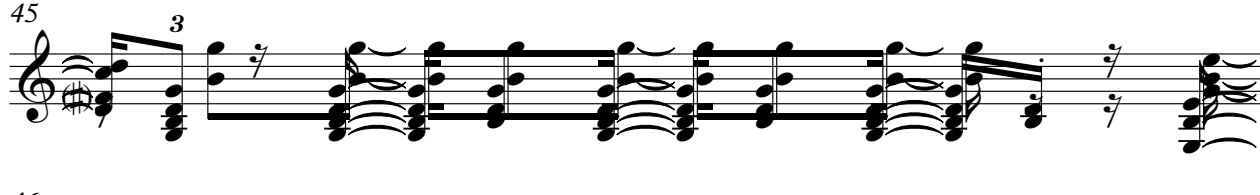

46

48

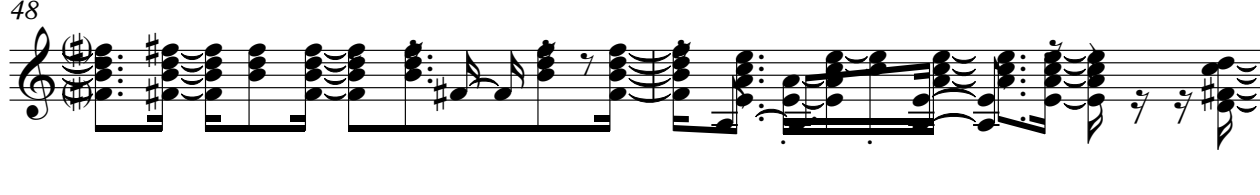

V.S.

50

52

53

54

55

56

58

60

61

62

63

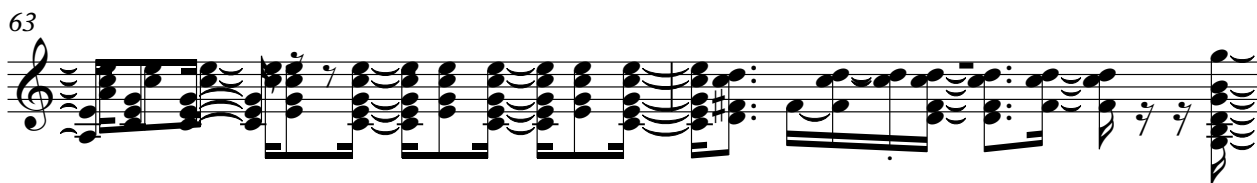

65

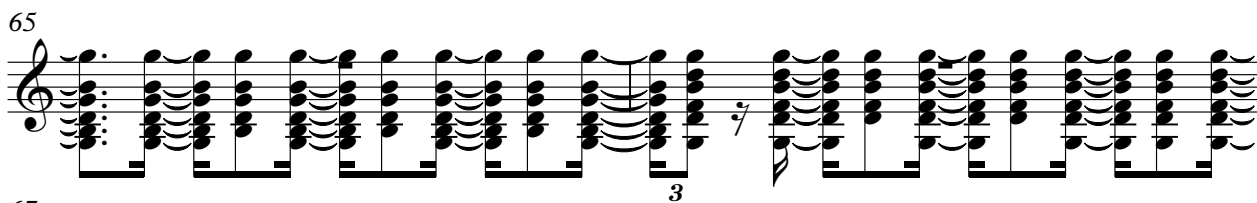

67

69

71

73

75

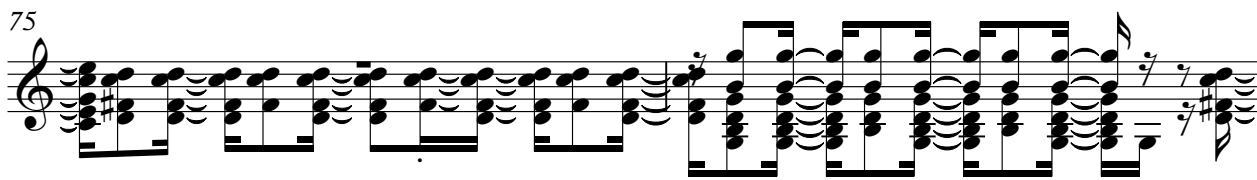

77

79

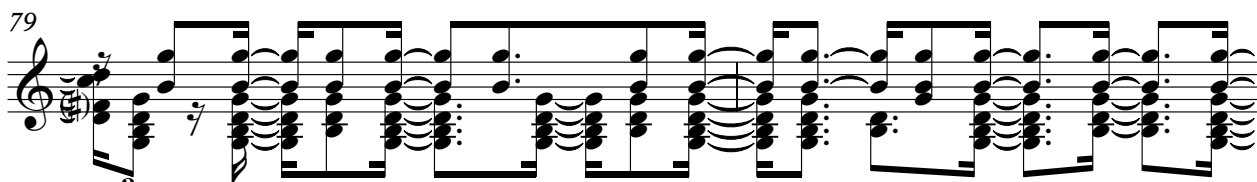

81

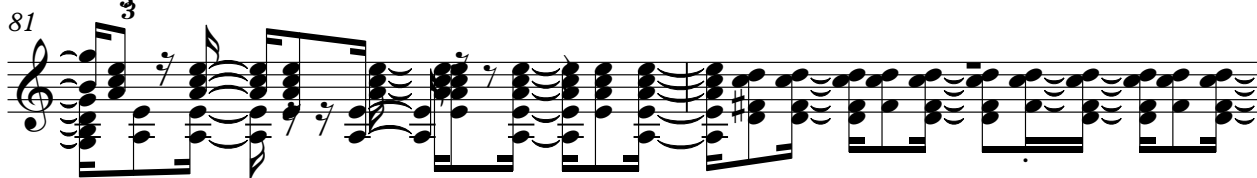

V.S.

- Measures 87-88:** Continue with rhythmic chord patterns and a 7th fret barre.
- Measures 91-92:** Consistent rhythmic structure with triplet markings.
- Measures 95-96:** Consistent rhythmic structure with triplet markings.
- Measures 99-100:** Consistent rhythmic structure with triplet markings.

Solista (BB)

Rodry Parana - Continuo te Amando

♩ = 120,000000

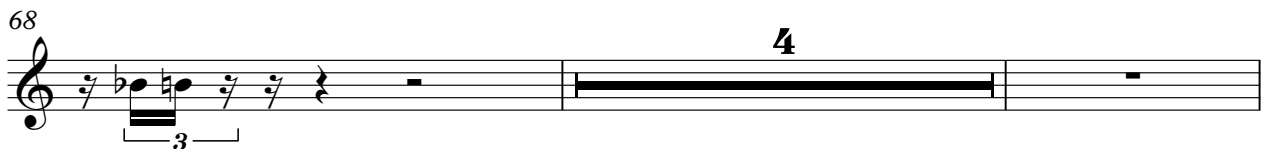
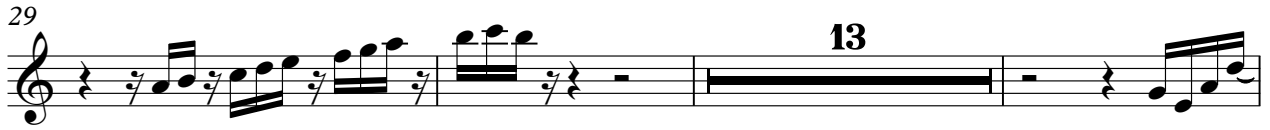
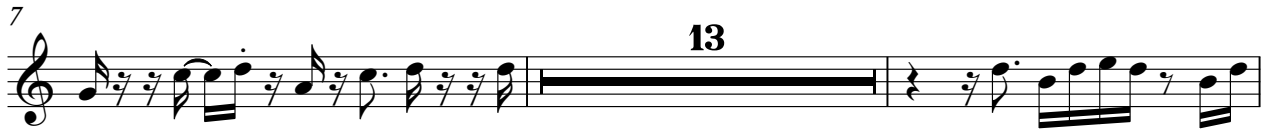

2

Solista (BB)

74 **21**

97

99

100

♩ = 120,000000

4

8

12

16

19

22

26

30

33

V.S.

37

40

44

47

50

54

58

62

66

70

73

76

80

83

86

90

93

96

99

101

♩ = 120,000000

21

24

27

30

33

37

40

43

47

50

53

58

61

65

68

72

76

79

83

87

92

96

99
