

# Rodry Parana - E Tome Gaia

♩ = 130,000137    ♩ = 130,000137

Percussion

Jazz Guitar

Electric Bass

Bandoneon

Bandoneon

Bandoneon

Bandoneon

Bandoneon

Solo

♩ = 130,000137    ♩ = 130,000137

3

Perc.

J. Gtr.

E. Bass

Band.

Band.

Solo

7.3"  
5.1,00  
[www.tramavirtual.com.br/artista/rodry\\_parana](http://www.tramavirtual.com.br/artista/rodry_parana)

5

Perc.

J. Gtr.

E. Bass

Band.

Band.

Band.

Solo

7

Perc.

J. Gtr.

E. Bass

Band.

Band.

Band.

Solo

8

Perc.

J. Gtr.

E. Bass

Band.

Band.

Band.

Solo

10

Perc.

J. Gtr.

E. Bass

Band.

Band.

Band.

Band.

Solo

11

Perc.

J. Gtr.

E. Bass

Band.

Band.

Solo

6

12

13

14

Perc.

J. Gtr.

E. Bass

Band.

Band.

Solo

7

15

Perc.

J. Gtr.

E. Bass

Band.

Band.

Solo

16

Perc.

J. Gtr.

E. Bass

Band.

Band.

Solo

17

Perc.

J. Gtr.

E. Bass

Band.

Band.

Solo

18 9

Perc.

J. Gtr.

E. Bass

Band.

Band.

Solo

19

Perc.

J. Gtr.

E. Bass

Band.

Band.

Solo

10

22 11

Perc.

J. Gtr.

E. Bass

Band.

Band.

Solo

23

Perc.

J. Gtr.

E. Bass

Band.

Band.

Solo

24

Perc.

J. Gtr.

E. Bass

Band.

Band.

Solo

25

Perc.

J. Gtr.

E. Bass

Band.

Band.

Solo

26

Perc. 

J. Gtr. 

E. Bass 

Band. 

Band. 

Solo 

13

27

Perc. 

J. Gtr. 

E. Bass 

Band. 

Band. 

Solo 

29

Perc.

J. Gtr.

E. Bass

Band.

Band.

Solo

30

Perc.

J. Gtr.

E. Bass

Band.

Band.

Solo

31

Perc. J. Gtr. E. Bass Band. Band. Solo

32

Perc. J. Gtr. E. Bass Band. Band. Solo

33

Perc.

J. Gtr.

E. Bass

Band.

Band.

Solo

34

Perc.

J. Gtr.

E. Bass

Band.

Band.

Band.

Solo

35

36

37

Perc.

J. Gtr.

E. Bass

Band.

Band.

Solo

38

Perc.

J. Gtr.

E. Bass

Band.

Band.

Solo

39

Perc.

J. Gtr.

E. Bass

Band.

Band.

Solo

40

Perc.

J. Gtr.

E. Bass

Band.

Band.

Solo

41

42

43

44

45

Perc.

J. Gtr.

E. Bass

Band.

Band.

Band.

Solo

47

49

51

53

55

Perc.

J. Gtr.

E. Bass

Band.

Band.

Solo

56

Perc.

J. Gtr.

E. Bass

Band.

Band.

Solo

57

Perc.

J. Gtr.

E. Bass

Band.

Band.

Solo

59

Perc.

J. Gtr.

E. Bass

Band.

Band.

Solo

61

63

64

Perc.

J. Gtr.

E. Bass

Band.

Band.

Solo

65

Perc.

J. Gtr.

E. Bass

Band.

Band.

Solo

66

68

70

72

74 31

Perc.

J. Gtr.

E. Bass

Band.

Band.

Solo

76

Perc.

J. Gtr.

E. Bass

Band.

Band.

Solo

78

Perc.

J. Gtr.

E. Bass

Band.

Band.

Solo

80

Perc.

J. Gtr.

E. Bass

Band.

Band.

Solo

81 33

Perc.

J. Gtr.

E. Bass

Band.

Band.

Solo

82

Perc.

J. Gtr.

E. Bass

Band.

Band.

Band.

Solo

83

84

85 35

Perc. 

J. Gtr. 

E. Bass 

Band. 

Band. 

Solo 

86

Perc. 

J. Gtr. 

E. Bass 

Band. 

Band. 

Band. 

Solo 

87

Perc.

J. Gtr.

E. Bass

Band.

Band.

Band.

Solo

88

Perc.

J. Gtr.

E. Bass

Band.

Band.

Band.

Solo

89 37

Perc. 

J. Gtr. 

E. Bass 

Band. 

Band. 

Band. 

Solo 

90

Perc. 

J. Gtr. 

E. Bass 

Band. 

Band. 

Band. 

Band. 

Solo 

# Rodry Parana - E Tome Gaia

## Percussion

♩ = 130,000 1 3 7 1 3 0,000 1 3 7

4

6

8

10

12

13

14

15

16

V.S.

Percussion

Percussion

36

38

40

42

44

46

48

50

52

54

V.S.

Percussion

76

78

80

82

83

84

86

87

88

90

♩ = 130,000137 ♩ = 130,000137

5

8

11

14

17

20

23

26

29

62

65

68

71

74

77

80

83

85

87

V.S.

89

# Rodry Parana - E Tome Gaia

Electric Bass

♩ = 130,000137 ♩ = 130,000137

V.S.

24

26

29

31

33

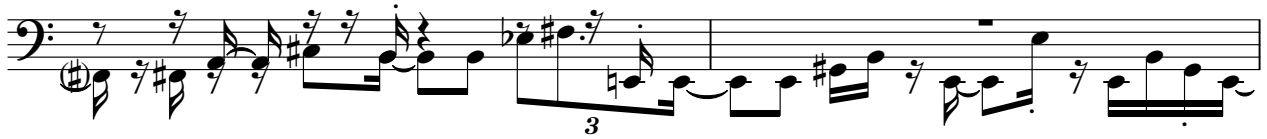

35

38

41

44

47

49

52

55

57

59

61

63

65

67

71

V.S.

74

77

81

84

87

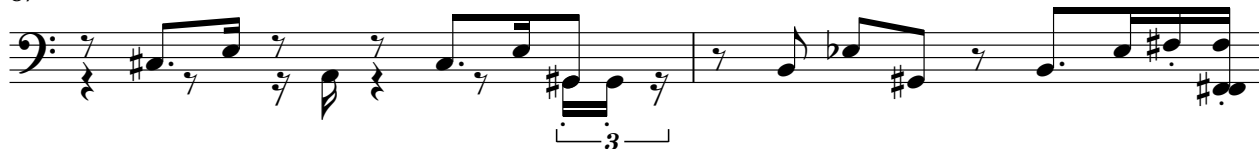

89

Bandoneon

Rodry Parana - E Tome Gaia

♩ = 130,000137 ♩ = 130,000137

5

8

31

42

45

48

51

31

84

87

89

Bandoneon

Rodry Parana - E Tome Gaia

♩ = 130,000137 ♩ = 130,000137

4 3 3

8

3 35

46

49

10

61

25

88

3

Bandoneon

Rodry Parana - E Tome Gaia

♩ = 130,000137 ♩ = 130,000137

8

12

15

19

15

36

38

40

41

23

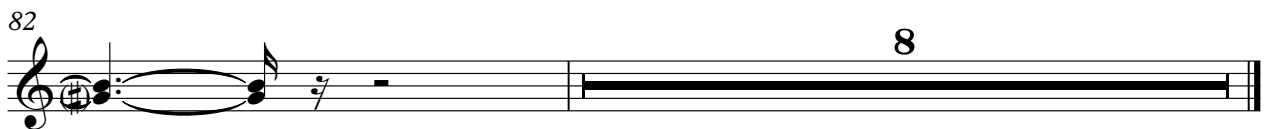

Bandoneon

Rodry Parana - E Tome Gaia

♩ = 130,000137 ♩ = 130,000137

17

20

22

25

29

32

34

16

51

54

56

59

63

66

23

Bandoneon

Rodry Parana - E Tome Gaia

♩ = 130,000137 = 130,000137

5

7

9

11

13

15

17

V.S.

Bandoneon

19

21

23

25

27

29

31

33

Bandoneon

35

37

39

41

43

45

47

49

51

V.S.

53

55

57

59

61

63

65

67

69

71

73

75

77

79

81

83

84

85

87

88

V.S.

Bandoneon

89

90

# Rodry Parana - E Tome Gaia

Solo

♩ = 130,000137 ♩ = 130,000137

4

7

10

13

16

19

22

25

28

V.S.

31

34

37

40

43

46

49

52

55

58

61

64

67

70

73

76

79

82

85

88

V.S.

4

Solo

90

