

Rodry Parana - Festa de Amigos

♩ = 142,000076

Percussion

Electric Guitar

Solo

3

Perc.

J. Gtr.

J. Gtr.

E. Gtr.

Ban.

E. Bass

Solo

Solo

5

7

9

11

13

Perc.

J. Gtr.

J. Gtr.

E. Gtr.

Ban.

E. Bass

Solo

Solo

14

Perc.

J. Gtr.

J. Gtr.

E. Gtr.

Ban.

E. Bass

Solo

Solo

15

17

18

Perc.

J. Gtr.

J. Gtr.

E. Gtr.

Ban.

E. Bass

Solo

Solo

19

Perc.

J. Gtr.

J. Gtr.

E. Gtr.

Ban.

E. Bass

Solo

Solo

21

23

Perc. 

J. Gtr. 

J. Gtr. 

E. Gtr. 

Ban. 

E. Bass 

Solo 

Solo 

Perc. 

J. Gtr. 

J. Gtr. 

E. Gtr. 

Ban. 

E. Bass 

Solo 

Solo 

29

31

36

Perc. J. Gtr. J. Gtr. E. Gtr. Ban. E. Bass Solo Solo

38

Perc. J. Gtr. J. Gtr. E. Gtr. Ban. E. Bass Solo Solo

39

Perc.

J. Gtr.

J. Gtr.

E. Gtr.

Ban.

E. Bass

Solo

Solo

41

Perc.

J. Gtr.

J. Gtr.

E. Gtr.

Ban.

E. Bass

Solo

Solo

43

Perc. J. Gtr. J. Gtr. E. Gtr. Ban. E. Bass Solo Solo

45

Perc. J. Gtr. J. Gtr. E. Gtr. Ban. E. Bass Solo Solo

47

Perc. J. Gtr. J. Gtr. E. Gtr. Ban. E. Bass Solo Solo

This section of the score covers measures 47 and 48. It features a complex arrangement of instruments: Percussion, two acoustic guitars (J. Gtr.), electric guitar (E. Gtr.), banjo (Ban.), electric bass (E. Bass), and two solo lines. The percussion part consists of a steady eighth-note pattern with accents. The acoustic guitars play chords and arpeggios, with the second J. Gtr. line featuring triplets. The electric guitar has a melodic line with bends and a long note. The banjo and electric bass play intricate patterns with many triplets and sixteenth notes. The solo lines consist of eighth-note runs.

49

Perc. J. Gtr. J. Gtr. E. Gtr. Ban. E. Bass Solo Solo

This section of the score covers measures 49 and 50. The instrumentation remains the same. The percussion part continues with a steady eighth-note pattern. The acoustic guitars play sustained chords and arpeggios. The electric guitar has a melodic line with a long note. The banjo and electric bass play intricate patterns with many triplets and sixteenth notes. The solo lines consist of eighth-note runs.

51

53

54

Perc.

J. Gtr.

J. Gtr.

E. Gtr.

Ban.

E. Bass

Solo

Solo

55

Perc.

J. Gtr.

J. Gtr.

E. Gtr.

Ban.

E. Bass

Solo

Solo

56

Perc. J. Gtr. J. Gtr. E. Gtr. Ban. E. Bass Solo Solo

57

Perc. J. Gtr. J. Gtr. E. Gtr. Ban. E. Bass Solo Solo

58

Perc. J. Gtr. J. Gtr. E. Gtr. Ban. E. Bass Solo Solo

59

Perc. J. Gtr. J. Gtr. E. Gtr. Ban. E. Bass Solo Solo

60

61

62

63

64

65

66

Perc.

J. Gtr.

J. Gtr.

E. Gtr.

Ban.

E. Bass

Solo

Solo

67

Perc.

J. Gtr.

J. Gtr.

E. Gtr.

Ban.

E. Bass

Solo

Solo

68

69

70

Perc.

J. Gtr.

J. Gtr.

E. Gtr.

Ban.

E. Bass

Solo

Solo

72

Perc.

J. Gtr.

J. Gtr.

E. Gtr.

Ban.

E. Bass

Solo

Solo

73

Perc. J. Gtr. J. Gtr. E. Gtr. Ban. E. Bass Solo Solo

74

Perc. J. Gtr. J. Gtr. E. Gtr. Ban. E. Bass Solo Solo

75

Perc. J. Gtr. J. Gtr. E. Gtr. Ban. E. Bass Solo Solo

Perc. J. Gtr. J. Gtr. E. Gtr. Ban. E. Bass Solo Solo

77

Perc.

J. Gtr.

J. Gtr.

E. Gtr.

Ban.

E. Bass

Solo

Solo

78

Perc.

J. Gtr.

J. Gtr.

E. Gtr.

Ban.

E. Bass

Solo

Solo

79

Perc.

J. Gtr.

J. Gtr.

E. Gtr.

Ban.

E. Bass

Solo

Solo

80

Perc.

J. Gtr.

J. Gtr.

E. Gtr.

Ban.

E. Bass

Solo

Solo

81

82

83

84

85

Perc. J. Gtr. J. Gtr. E. Gtr. Ban. E. Bass Solo Solo

86

Perc. J. Gtr. J. Gtr. E. Gtr. Ban. E. Bass Solo Solo

87

Perc. J. Gtr. J. Gtr. E. Gtr. Ban. E. Bass Solo Solo

88

Perc. J. Gtr. J. Gtr. E. Gtr. Ban. E. Bass Solo Solo

89

Perc. J. Gtr. J. Gtr. E. Gtr. Ban. E. Bass Solo Solo

90

Perc. J. Gtr. J. Gtr. E. Gtr. Ban. E. Bass Solo Solo

91

Perc.

J. Gtr.

J. Gtr.

E. Gtr.

Ban.

E. Bass

Solo

Solo

92

Perc.

J. Gtr.

J. Gtr.

E. Gtr.

Ban.

E. Bass

Solo

Solo

93

94

95

96

97

98

99

100

101

102

Rodry Parana - Festa de Amigos

Percussion

♩ = 142,000076

4

8

11

14

17

20

24

28

32

V.S.

2

3 Percussion

36

39

42

46

50

53

56

59

62

66

Percussion

69

72

76

79

81

83

85

87

89

91

V.S.

93

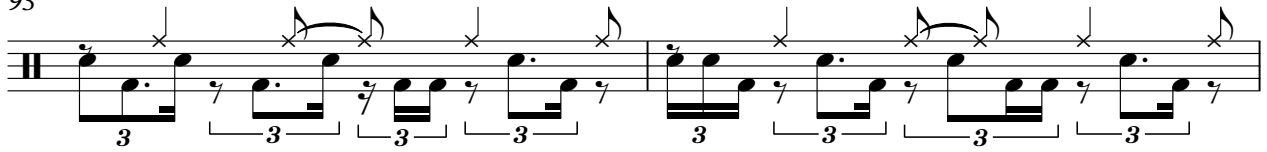

95

97

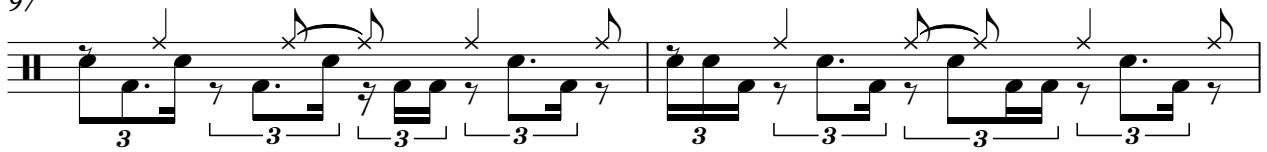

99

101

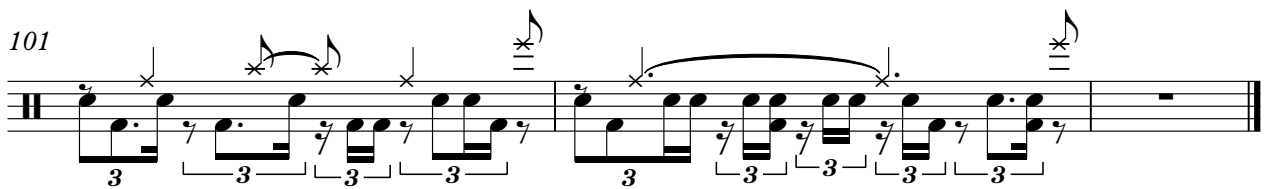

♩ = 142,000076

2

6

9

11

13

14

16

18

19

21

V.S.

V.S.

Jazz Guitar

- Chordal Complexity:** The music features dense chordal structures, including many triads and dyads, often with accidentals (sharps and naturals) indicating specific voicings.

♩ = 142,000076

2

6

10

13

15

17

20

22

24

26

V.S.

28

30

32

34

36

38

40

42

45

48

51

53

55

57

59

61

63

65

67

69

V.S.

91

93

95

97

99

101

Rodry Parana - Festa de Amigos

Electric Guitar

♩ = 142,000076

6

10

13

15

17

19

22

24

26

V.S.

28

30

32

34

36

38

40

42

45

49

52

54

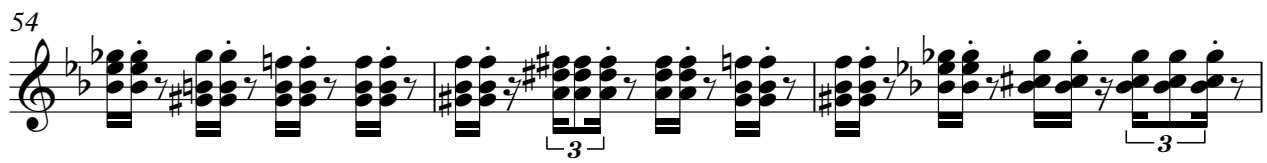

57

59

61

63

65

67

69

71

V.S.

Electric Guitar

73

75

77

79

81

83

85

87

89

91

93

95

97

99

101

Rodry Parana - Festa de Amigos

Banjo

♩ = 142,000076

2

5

8

11

13

15

17

19

21

23

V.S.

Banjo

25

27

29

31

33

35

37

39

41

43

Banjo

45

47

49

51

53

55

57

59

61

63

3

V.S.

Banjo

85

87

89

91

93

95

97

99

101

Rodry Parana - Festa de Amigos

Electric Bass

♩ = 142,000076

2

6

10

13

16

19

22

26

29

33

V.S.

36

39

42

45

48

51

54

57

60

63

67

70

74

77

79

82

85

88

91

94

V.S.

97

100

102

Rodry Parana - Festa de Amigos

Solo

♩ = 142,000076

V.S.

31

34

37

40

43

46

49

52

55

58

V.S.

91

94

97

100

102

Rodry Parana - Festa de Amigos

Solo

$\text{♩} = 142,000076$

2

7

11

14

17

20

24

27

30

33

V.S.

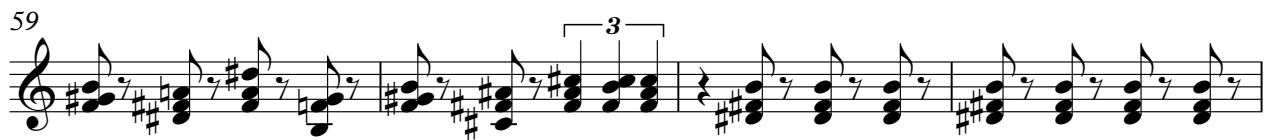

69

72

75

78

81

84

87

90

93

96

4

Solo

99

101

