

Rodry Parana - Linda mulher

2.3"
1.4,65
Linda mulher

♩ = 100,000000 ♩ = 93,999985

Percussion

Percussive Organ

10.3"
5.1,07
Mp3 desta e de outras musicas do autor em:

4

Ten. Sax.

Perc.

E. Bass

E. Piano

E. Piano

Perc. Organ

Band.

7

Ten. Sax.

Perc.

E. Bass

E. Piano

E. Piano

Perc. Organ

Band.

9

Ten. Sax.

Perc.

E. Bass

E. Piano

E. Piano

Perc. Organ

Band.

11

Ten. Sax.

Perc.

E. Bass

E. Piano

E. Piano

Perc. Organ

Band.

Detailed description of the musical score: The score is for page 5, starting at measure 11. It consists of seven staves. The Tenor Saxophone staff has a melodic line with a slur over the first two measures. The Percussion staff has a rhythmic pattern with 'x' marks. The Electric Bass staff has a walking bass line. The Electric Piano staff has a harmonic accompaniment. The Electric Piano staff has a harmonic accompaniment. The Percussion Organ staff has a steady eighth-note accompaniment. The Band staff has a few notes at the beginning of the measure.

12

Ten. Sax.

Perc.

E. Bass

E. Piano

E. Piano

Perc. Organ

Band.

Detailed description of the musical score: The score is for page 6, starting at measure 12. It consists of seven staves. The Tenor Saxophone (Ten. Sax.) part is in the treble clef and begins with a whole note chord, followed by a melodic line with a sharp sign. The Percussion (Perc.) part is in the percussion clef and features a rhythmic pattern with 'x' marks. The Electric Bass (E. Bass) part is in the bass clef and has a walking bass line. The Electric Piano (E. Piano) part is in the treble clef and has a chordal accompaniment. The second Electric Piano (E. Piano) part is in the bass clef and has a chordal accompaniment. The Percussion Organ (Perc. Organ) part is in the treble clef and has a steady eighth-note accompaniment. The Band (Band.) part is in the treble clef and has a simple harmonic accompaniment.

13

Ten. Sax.

Perc.

E. Bass

E. Piano

E. Piano

Perc. Organ

Band.

14

Ten. Sax.

Perc.

E. Bass

E. Piano

E. Piano

Perc. Organ

Band.

Voce mex com minha

15

Perc.

E. Bass

E. Piano

E. Piano

Perc. Organ

cabeca/ Viaja nos meus pensamentos/

16

Perc.

E. Bass

E. Piano

E. Piano

Perc. Organ

Ate consigu

17

Perc.

E. Bass

E. Piano

E. Piano

Perc. Organ

te esquecerMas e so te ver/ Me desmonta por dentro/ Naœi dize se e

19

Perc.

E. Bass

E. Piano

E. Piano

amor/ Nem ao menos sei

Perc. Organ

20

Perc.

E. Bass

E. Piano

E. Piano

nome seu/ Mas sonhando acordado/

Perc. Organ

21

Perc.

E. Bass

E. Piano

E. Piano

Perc. Organ

Band.

Querendo ser, dono dos carinhos seus Linda

11

23

Perc.

E. Bass

E. Piano

E. Piano

Perc. Organ

Band.

menina/

24

Perc. E. Bass E. Piano E. Piano Perc. Organ Band.

25

Perc. E. Bass E. Piano E. Piano Perc. Organ

Voz mudou o meu destino/ Pareço

26

Perc.

E. Bass

E. Piano

E. Piano

Perc. Organ

uã menino/ Basta so te ver/

27

Perc.

E. Bass

E. Piano

E. Piano

Perc. Organ

Talvez possa ate ser loucura/ Mas

28

Perc.

E. Bass

E. Piano

E. Piano

Perc. Organ

essa altura nem quero saber/

29

Perc.

E. Bass

E. Piano

E. Piano

Perc. Organ

Sou capaz de qualquer coisa! So pra

30

Perc.

E. Bass

E. Piano

E. Piano

Perc. Organ

ter voc

31

Perc.

E. Bass

E. Piano

E. Piano Linda mulher/

Perc. Organ

Band.

32

Perc.

E. Bass

E. Piano

E. Piano

Perc. Organ

Band.

33

Perc.

E. Bass

E. Piano

E. Piano

Perc. Organ

Comp a criança quer um doce/ O que

34

Perc.

E. Bass

E. Piano

E. Piano

Perc. Organ

su mais desejo/ E ter um beijo seu. Set feliz sei como foi/ E te matar

36

Perc.

E. Bass

E. Piano

E. Piano

Perc. Organ

ds amor Em cada abraço meu

37

Perc.

E. Bass

E. Piano

E. Piano

Perc. Organ

Te: fazer muito carinho/ E fazer

38

Perc.

E. Bass

E. Piano

E. Piano

Perc. Organ

meu ninho/ No abraço teu/

39

Ten. Sax.

Perc.

E. Bass

E. Piano

E. Piano

Perc. Organ

40

Ten. Sax.

Perc.

E. Bass

E. Piano

E. Piano

Perc. Organ

Band.

41

Ten. Sax.

Perc.

E. Bass

E. Piano

E. Piano

Perc. Organ

Band.

42

Ten. Sax.

Perc.

E. Bass

E. Piano

E. Piano

Perc. Organ

43

44

45

Ten. Sax.

Perc.

E. Bass

E. Piano

E. Piano

Perc. Organ

Band.

46

Ten. Sax.

Perc.

E. Bass

E. Piano

E. Piano

Perc. Organ

Band.

47

Ten. Sax.

Perc.

E. Bass

E. Piano

E. Piano

Perc. Organ

48

Ten. Sax.

Perc.

E. Bass

E. Piano

E. Piano

Perc. Organ

Band.

49

Ten. Sax.

Perc.

E. Bass

E. Piano

E. Piano

Perc. Organ

Band.

50

Perc.

E. Bass

E. Piano

E. Piano

Perc. Organ

Voce mexe com minha cabeça/

51

Perc.

E. Bass

E. Piano

E. Piano

Perc. Organ

Viaja nos meus pensamentos/

52

Perc.

E. Bass

E. Piano

E. Piano

Perc. Organ

Ate consigo te esquecer Mas e so te

53

Perc.

E. Bass

E. Piano

E. Piano

Perc. Organ

ver/ Me desmonta por dentro/

54

Perc.

E. Bass

E. Piano

E. Piano

Nao sei dizer se e amor/

Perc. Organ

55

Perc.

E. Bass

E. Piano

E. Piano

Nem ao menos sei o nome seu/

Perc. Organ

56

Perc.

E. Bass

E. Piano

E. Piano

Perc. Organ

Band.

Mas vivo sonhando acordado/ Querendo ser dono dos.

57

Perc.

E. Bass

E. Piano

E. Piano

Perc. Organ

Band.

carinhos seus/

58

Perc.

E. Bass

E. Piano

E. Piano

Perc. Organ

Band.

Linda menina/

59

Perc.

E. Bass

E. Piano

E. Piano

Perc. Organ

Band.

60

Perc.

E. Bass

E. Piano

E. Piano

Perc. Organ

Band.

Voce mudou o meu destino/

61

Perc.

E. Bass

E. Piano

E. Piano

Perc. Organ

Band.

Pareco um menino/ Basta so te ver/

62

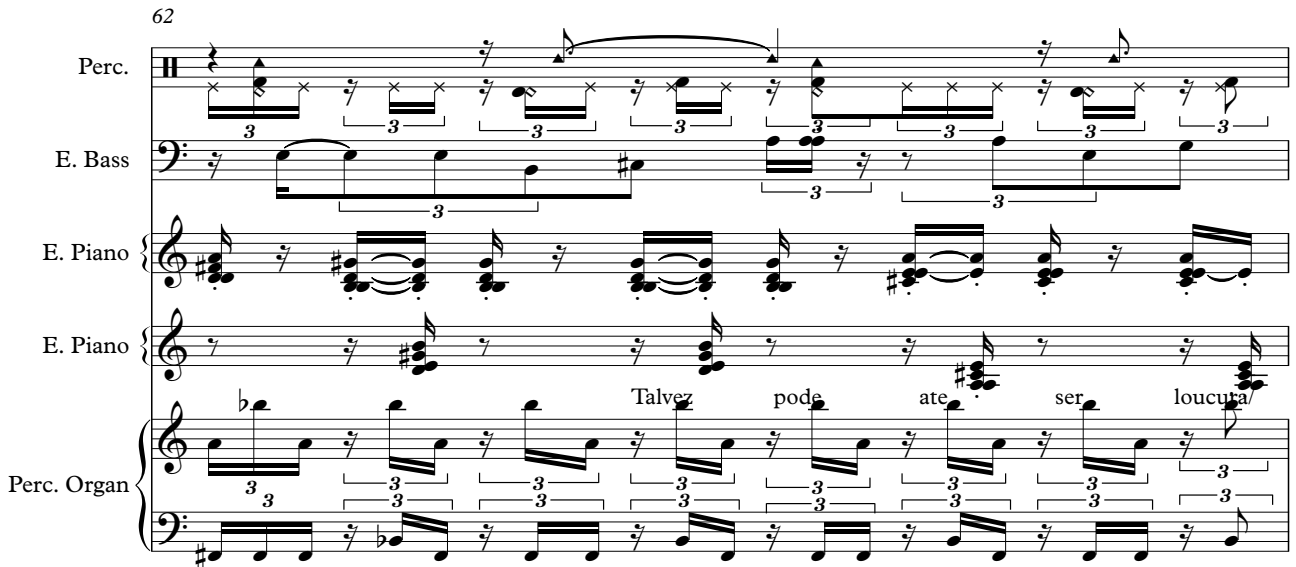

Perc.

E. Bass

E. Piano

E. Piano

Perc. Organ

Talvez pode ate ser loucura/

63

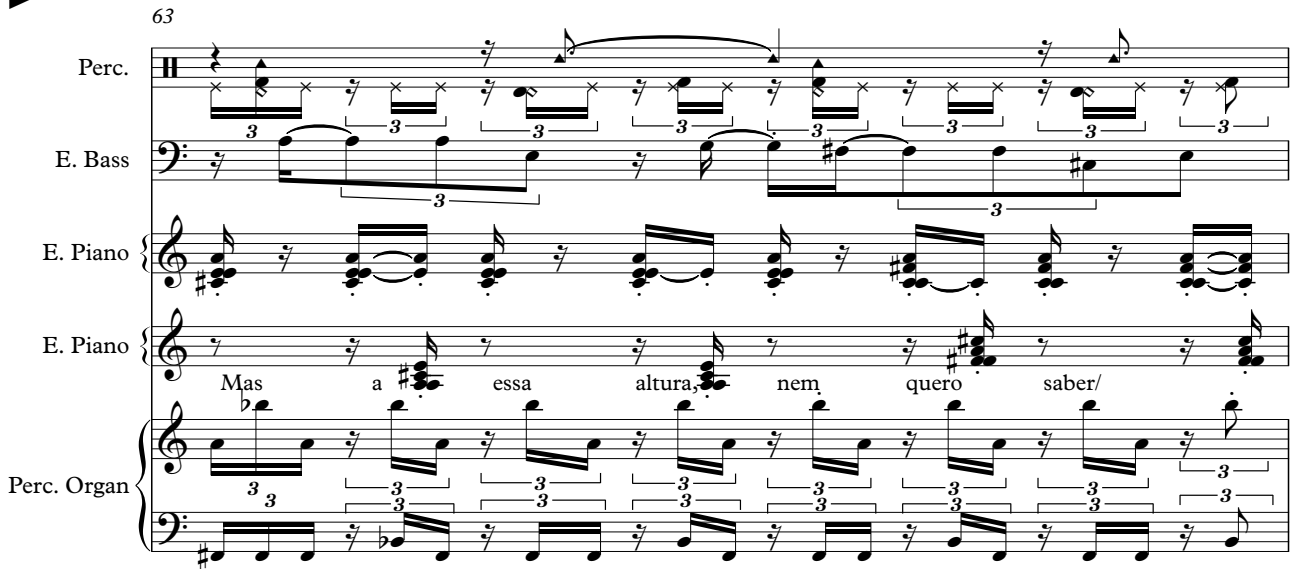

Perc.

E. Bass

E. Piano

E. Piano

Perc. Organ

Mas a essa altura, nem quero saber/

64

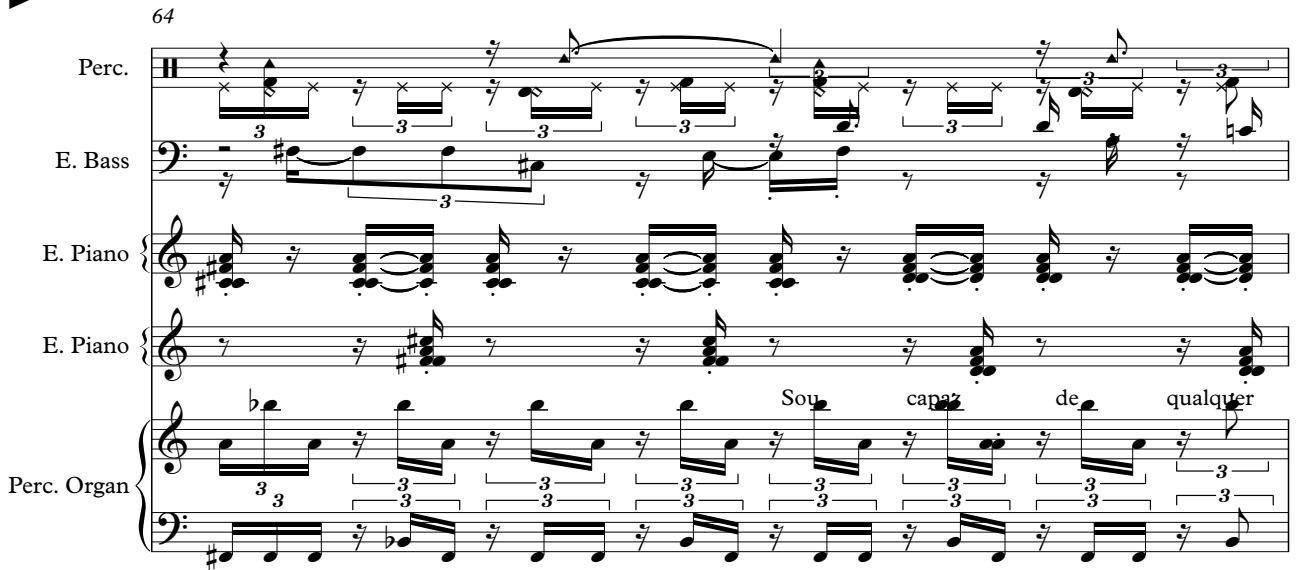

Perc.

E. Bass

E. Piano

E. Piano

Perc. Organ

Sou capaz de qualquer

65

Perc.

E. Bass

E. Piano

E. Piano

Perc. Organ

coisa/ So pra ter voce/

66

Perc.

E. Bass

E. Piano

E. Piano

Perc. Organ

Band.

Linda mulher/

67

68

69

Perc.

E. Bass

E. Piano

E. Piano

Perc. Organ

um doce/ O Que eu mais desejo/ E

70

Perc.

E. Bass

E. Piano

E. Piano

Perc. Organ

ter um beijo seu/ Ser feliz# seja como

71

Perc.

E. Bass

E. Piano

E. Piano

Perc. Organ

for/ E te matar de amor/ Em cada

72

73

74

76

77

78

80

Ten. Sax.

Perc.

E. Bass

E. Piano

E. Piano

Perc. Organ

Band.

Detailed description of the musical score: The score is for page 36, starting at measure 80. It consists of seven staves. The Tenor Saxophone staff (Ten. Sax.) has a melodic line with slurs and accents. The Percussion staff (Perc.) has a complex rhythmic pattern with a triplet. The Electric Bass staff (E. Bass) has a steady bass line. The two Electric Piano staves (E. Piano) play chords and arpeggios. The Percussion Organ staff (Perc. Organ) has a rhythmic accompaniment. The Band staff (Band.) has a melodic line with slurs and accents.

82

83

84

Ten. Sax.

Perc.

E. Bass

E. Piano

E. Piano

Perc. Organ

Band.

Tenor Saxophone

Rodry Parana - Linda mulher

♩ = 100,000000,999985

7

11

18

39

44

48

53

2

Tenor Saxophone

75

80

83

Rodry Parana - Linda mulher

Percussion

$\text{♩} = 140,99999999999999$ $\text{♩} = 93,9999985$

3

5

7

9

11

13

15

17

19

V.S.

21

23

25

27

29

31

33

35

37

39

40

41

42

43

44

45

46

47

48

49

V.S.

50

51

52

53

54

55

56

57

58

59

60

61

62

63

64

65

66

67

68

69

V.S.

70

71

72

73

74

75

77

79

81

83

Percussion

84

Rodry Parana - Linda mulher

Electric Bass

♩ = 100,0000003,999985

V.S.

29

31

33

36

38

41

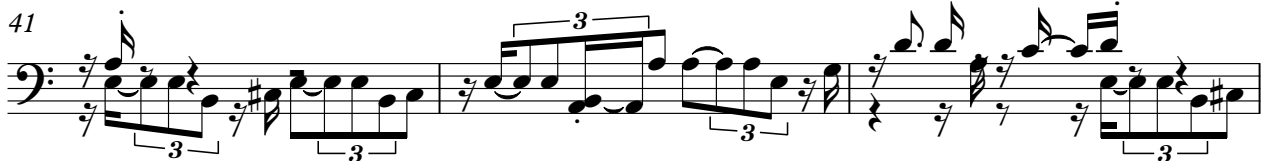

44

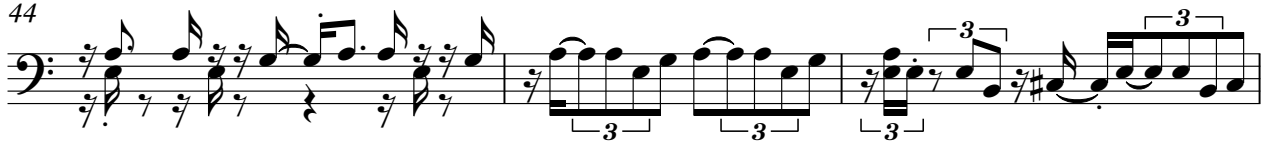

47

49

51

53

56

59

61

64

66

68

71

73

75

4

Electric Bass

79

82

84

Electric Piano

Rodry Parana - Linda mulher

$\text{♩} = 93,999985$

5

6

7

8

9

10

11

12

13

V.S.

14

15

16

17

18

19

20

21

22

23

24

25

26

27

28

29

30

31

32

33

34

35

36

37

38

39

41

42

43

44

45 ³

46

47

48

49

50

51

52

53

54 ³

55

56

57

58

59

60

61

62

63

64

65

66

67

68

69

70

71

72

73

75

V.S.

76

77

78

80

82

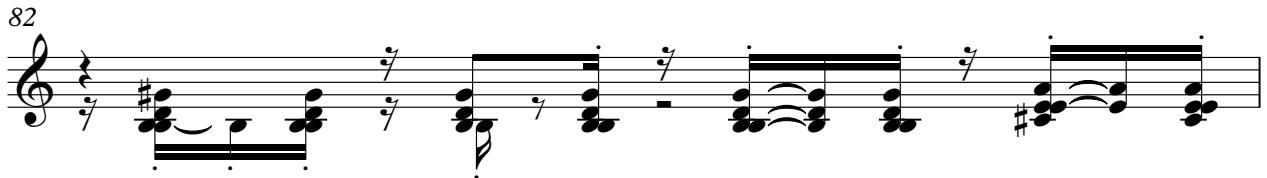

83

84

Electric Piano

Rodry Parana - Linda mulher

$\text{♩} = 100,000000 = 93,999985$

5

7

9

11

13

Voce me e comminha

V.S.

15

cabeça Viaja nos meus pensamentos. Até consigo

17

te esquecer Mas é só te ver/ Me desmonta por dentro/ Nasce e diz se é

19

amor/ Não ao menos sei nome seu/ Mas não tenho a certeza

21

23

Querendo ser dono dos carinhos seus/ Linda menina/

25

27

Você mudou o meu destino/ Parece um menino Basta só te ver/

29

Talvez pode até ser loucura Mas a essa altura não quero saber/
Sou capaz de qualquer coisa/ Só pra ter você/

31

Lindanulher/

33

Como a crianca quer um doce/ O que eu mais desejo/ E ter um beijo seu/

35

37

Ser feliz seja como for/ E te matar de amor/ Em cada abraço meu/
Te fazer muito carinho/ E fazer meu ninho/ No abraço teu/

39

42

44

46

V.S.

48

50

Vocemexe, comminhacabeca/ Viaja nos pensamentos/

52

Atãconsigo teesquecerMas e so te ver/ Medesmonta por dentro/

54

Nãedizer, se e amor/ Nem ao menos sei o nome seu/

56

Mas vivosonhamodaQuerender dono dos carinhosus/

58

Lindamenina/

60

Voce mudou o meudestino/ Parecoum meninoBasta so te ver/

62

Talvez pode ate serloucura/ Mas a essaaltura, nemquero saber/

64

Sou capaz dequalquer coisa/ So pra ter voce/

66

Linda mulher/

68

Como a criança quer um doce/ O Que eu mais desejo/ E

70

ter um beijo seu/ Ser feliz seja como for/ E te matar de amor/ Em cada

72

abraçoeu/ Te faz muito carinho/ faz um ninho abraçoeu/

75

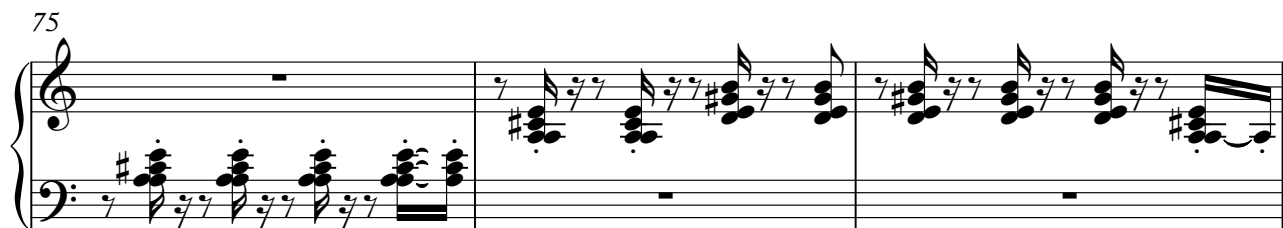

78

80

83

Percussive Organ

Rodry Parana - Linda mulher

V.S.

Percussive Organ

Percussive Organ

37

39

41

42

43

44

Percussive Organ

45

46

47

48

49

50

V.S.

Percussive Organ

51

52

53

54

55

56

Percussive Organ

57

58

59

60

61

62

V.S.

Percussive Organ

Percussive Organ

69

70

71

72

73

75

V.S.

77

79

81

83

84

Bandoneon

Rodry Parana - Linda mulher

♩ = ~~100,000000~~ 93,999985

6

9

13

18

25

39

43

45

Bandoneon

48

53

60

68

77

80

83
