

Rodry Parana - Lua

♩ = 110,000107

This musical score is divided into two systems, labeled '3' and '4'. The instruments are arranged as follows:

- Perc.**: Percussion part with rhythmic patterns and triplets.
- E. Gtr.**: Electric guitar part with chords and triplets.
- E. Bass**: Electric bass part with a melodic line.
- Tape Smp. Brs**: Tape sampler part with sustained notes.
- Syn. Str.**: Synthesizer part with sustained chords.
- Vla.**: Viola part with sustained notes.
- Solo**: Solo part with a melodic line and triplets.

A double bar line is present between the two systems. The score includes various musical notations such as triplets, rests, and sustained notes.

5

Perc. 

E. Gtr. 

E. Bass 

Tape Smp. Brs 

Syn. Str. 

Solo 

6

Perc. 

E. Gtr. 

E. Bass 

Tape Smp. Brs 

Syn. Str. 

Solo 

7

8

9 5

Perc. 

E. Gtr. 

E. Gtr. 

E. Bass 

Syn. Str. 

Solo 

10

Perc. 

E. Gtr. 

E. Bass 

Syn. Str. 

Vla. 

Solo 

11

Perc.

E. Gtr.

E. Bass

Syn. Str.

Solo

12

Perc.

E. Gtr.

E. Bass

Syn. Str.

Solo

13

14

15

16

17

18

19

20

21

Perc.

E. Gtr.

E. Bass

Syn. Str.

Vla.

Solo

22

Perc.

E. Gtr.

E. Bass

Syn. Str.

Vla.

Solo

23

Perc.

E. Gtr.

E. Bass

Syn. Str.

Solo

24

Perc.

E. Gtr.

E. Bass

Syn. Str.

Solo

25

26

27

Perc.

E. Gtr.

E. Gtr.

E. Bass

Syn. Str.

Vla.

Solo

28

Perc.

E. Gtr.

E. Bass

Syn. Str.

Vla.

Solo

30

Perc.

E. Gtr.

E. Bass

Syn. Str.

Vla.

Solo

32

Perc.

E. Gtr.

E. Bass

Syn. Str.

Vla.

Solo

34

Perc.

E. Gtr.

E. Bass

Syn. Str.

Vla.

Solo

36

Perc.

E. Gtr.

E. Bass

Syn. Str.

Vla.

Solo

38

Perc.

E. Gtr.

E. Bass

Syn. Str.

Vla.

Solo

40

Perc.

E. Gtr.

E. Bass

Syn. Str.

Vla.

Solo

42

Perc.

E. Gtr.

E. Bass

Tape Smp. Brs

Syn. Str.

Vla.

Solo

Double bar line

44

Perc.

E. Gtr.

E. Bass

Tape Smp. Brs

Syn. Str.

Solo

46

Perc.

E. Gtr.

E. Bass

Tape Smp. Brs

Syn. Str.

Solo

48

Perc.

E. Gtr.

E. Bass

Tape Smp. Brs

Syn. Str.

Solo

50

Perc.

E. Gtr.

E. Bass

Tape Smp. Brs

Syn. Str.

Solo

51

Perc.

E. Gtr.

E. Gtr.

E. Bass

Tape Smp. Brs

Syn. Str.

Vla.

Solo

52

Perc.

E. Gtr.

E. Bass

Syn. Str.

Vla.

Solo

54

Perc.

E. Gtr.

E. Bass

Syn. Str.

Vla.

Solo

56

58

60

Perc. E. Gtr. E. Bass Syn. Str. Vla. Solo

62

Perc. E. Gtr. E. Bass Syn. Str. Vla. Solo

64

66

67 25

Perc.

E. Gtr.

E. Gtr.

E. Bass

Syn. Str.

Vla.

68

Perc.

E. Gtr.

E. Bass

Syn. Str.

Vla.

Solo

70

Perc. E. Gtr. E. Bass Syn. Str. Vla. Solo

72

Perc. E. Gtr. E. Bass Syn. Str. Vla. Solo

74

Perc.

E. Gtr.

E. Bass

Syn. Str.

Vla.

Solo

76

Perc.

E. Gtr.

E. Bass

Syn. Str.

Vla.

Solo

78

Perc.

E. Gtr.

E. Bass

Syn. Str.

Vla.

Solo

80

Perc.

E. Gtr.

E. Bass

Syn. Str.

Vla.

Solo

82

Perc.

E. Gtr.

E. Bass

Syn. Str.

Vla.

Solo

84

Perc.

E. Gtr.

E. Bass

Syn. Str.

Vla.

Solo

85

Perc.

E. Gtr.

E. Gtr.

E. Bass

Syn. Str.

Vla.

Solo

Rodry Parana - Lua

Percussion

♩ = 110,000107

V.S.

Percussion

47

50

52

55

58

61

64

67

69

72

4

Percussion

75

78

81

84

Electric Guitar

Rodry Parana - Lua

♩ = 110,000107

4

7

9

12

15

18

21

24

27

V.S.

30

33

37

40

43

46

49

52

56

59

63

66

69

72

75

79

82

84

Electric Guitar

Rodry Parana - Lua

♩ = 110,000107

7

10

17

23

51

15

67

17

85

17

Electric Bass

Rodry Parana - Lua

♩ = 110,000107

4

7

11

14

17

21

25

29

34

V.S.

39

43

47

51

56

61

65

70

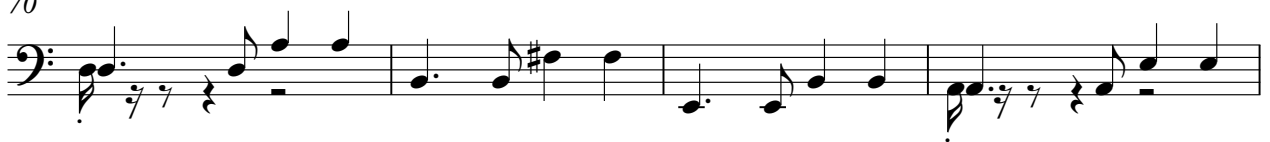

74

79

83

Tape Sampler Keyboard [Brass]

Rodry Parana - Lua

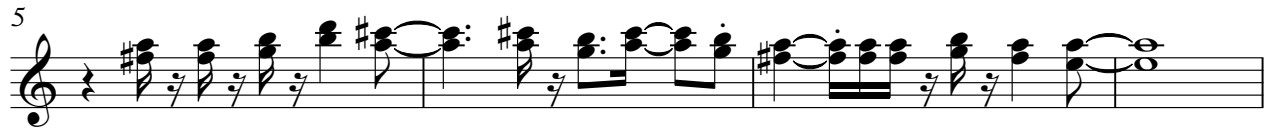

Synth Strings

Rodry Parana - Lua

♩ = 110,000107

6

11

16

21

25

30

35

41

46

V.S.

Synth Strings

50

54

59

64

69

74

79

83

Viola

Rodry Parana - Lua

♩ = 110,000107

2 5

11 3

19 3

26 3

30

35

40 8

52

58

64

69

74

79

83

Rodry Parana - Lua

Solo

♩ = 110,000107

3

5

7

9

11

13

15

17

19

V.S.

21

23

25

27

29

31

33

35

37

39

41

43

45

47

49

52

54

56

58

60

V.S.

Solo

83

84
