

Rodry Parana - Peao Carente

♩ = 104,999924

Percussion

Jazz Guitar

Jazz Guitar

Electric Guitar

Electric Guitar

Electric Bass

Solo

RP

♩ = 104,999924

Detailed description of the musical score: The score is for the piece 'Peao Carente' by Rodry Parana. It is written in 4/4 time with a tempo of 104.999924. The score consists of six staves. The Percussion staff uses a double bar line and contains a complex rhythmic pattern with triplets. The two Jazz Guitar staves use a treble clef and contain chords and single notes. The two Electric Guitar staves use a treble clef; the top one contains chords and single notes, while the bottom one contains a melodic line with triplets and is marked 'RP'. The Electric Bass staff uses a bass clef and contains a simple bass line with triplets. The Solo staff uses a treble clef and contains a melodic line with triplets. The tempo is indicated as ♩ = 104,999924 at the beginning and end of the score.

4

Perc.

J. Gtr.

J. Gtr.

E. Gtr.

E. Bass

Tape Smp. Str

Solo

5

Perc.

J. Gtr.

J. Gtr.

E. Gtr.

E. Bass

Tape Smp. Str

Solo

6

7

8

Perc.

J. Gtr.

J. Gtr.

E. Gtr.

E. Bass

Tape Smp. Str

Solo

9

Perc.

J. Gtr.

J. Gtr.

E. Gtr.

E. Bass

Tape Smp. Str

Solo

10

Perc. J. Gtr. J. Gtr. E. Gtr. E. Bass

Tape Smp. Str

Solo

11

Perc. J. Gtr. J. Gtr. E. Gtr. E. Bass

Tape Smp. Str

Solo

12

13

14

15

16

Perc. J. Gtr. J. Gtr. E. Gtr. E. Bass

Tape Smp. Str

Solo

17

Perc. J. Gtr. J. Gtr. E. Gtr. E. Bass

Tape Smp. Str

Solo

18

Perc. J. Gtr. J. Gtr. E. Gtr. E. Bass

Tape Smp. Str

Solo

19

Perc. J. Gtr. J. Gtr. E. Gtr. E. Bass

Tape Smp. Str

Solo

20

Perc. J. Gtr. J. Gtr. E. Gtr. E. Bass

Tape Smp. Str

Solo

21

Perc. J. Gtr. J. Gtr. E. Gtr. E. Bass

Tape Smp. Str

Solo

22

Perc. J. Gtr. J. Gtr. E. Gtr. E. Bass

Tape Smp. Str

Solo

23

Perc. J. Gtr. J. Gtr. E. Gtr. E. Bass

Tape Smp. Str

Solo

24

25

26

Perc. J. Gtr. J. Gtr. E. Gtr. E. Bass

Tape Smp. Str

Solo

27

Perc. J. Gtr. J. Gtr. E. Gtr. E. Bass

Tape Smp. Str

Solo

28

Perc. J. Gtr. J. Gtr. E. Gtr. E. Bass

Tape Smp. Str

Solo

29

Perc. J. Gtr. J. Gtr. E. Gtr. E. Bass

Tape Smp. Str

Solo

30

Perc. J. Gtr. J. Gtr. E. Gtr. E. Bass

Tape Smp. Str

Solo

31

Perc. J. Gtr. J. Gtr. E. Gtr. E. Bass

Tape Smp. Str

Solo

32

33

34

Perc.

J. Gtr.

J. Gtr.

E. Gtr.

E. Bass

Tape Smp. Str

Solo

35

Perc.

J. Gtr.

J. Gtr.

E. Gtr.

E. Gtr.

E. Bass

Tape Smp. Str

Solo

36

37

38

Perc.

J. Gtr.

J. Gtr.

E. Gtr.

E. Gtr.

E. Bass

Tape Smp. Str

Solo

39

Perc.

J. Gtr.

J. Gtr.

E. Gtr.

E. Bass

Tape Smp. Str

Solo

40

41

42

43

44

45

46

Perc. J. Gtr. J. Gtr. E. Gtr. E. Bass

Tape Smp. Str Solo

47

Perc. J. Gtr. J. Gtr. E. Gtr. E. Bass

Tape Smp. Str Solo

48

49

50

51

52

53

54

Perc.

J. Gtr.

J. Gtr.

E. Gtr.

E. Bass

Tape Smp. Str

Solo

55

Perc.

J. Gtr.

J. Gtr.

E. Gtr.

E. Bass

Tape Smp. Str

Solo

56

57

58

Perc. J. Gtr. J. Gtr. E. Gtr. E. Bass

Tape Smp. Str. Solo

59

Perc. J. Gtr. J. Gtr. E. Gtr. E. Bass

Tape Smp. Str. Solo

60

61

62

Perc. J. Gtr. J. Gtr. E. Gtr. E. Bass

Tape Smp. Str Solo

63

Perc. J. Gtr. J. Gtr. E. Gtr. E. Bass

Tape Smp. Str Solo

64

65

66

67

68

69

72

73

74

75

76

77

78

Perc. J. Gtr. J. Gtr. E. Gtr. E. Bass

Tape Smp. Str Solo

79

Perc. J. Gtr. J. Gtr. E. Gtr. E. Bass

Tape Smp. Str Solo

80

81

82

83

84

85

86

87

88

89

90

Perc.

J. Gtr.

J. Gtr.

E. Gtr.

E. Bass

Tape Smp. Str

Solo

91

Perc.

J. Gtr.

J. Gtr.

E. Gtr.

E. Bass

Tape Smp. Str

Solo

92

93

94

Perc.

J. Gtr.

J. Gtr.

E. Gtr.

E. Gtr.

E. Bass

Tape Smp. Str.

Solo

95

Perc.

J. Gtr.

J. Gtr.

E. Gtr.

E. Gtr.

E. Bass

Solo

96 Perc. J. Gtr. J. Gtr. E. Gtr. E. Gtr. E. Bass Solo

Rodry Parana - Peao Carente

Percussion

♩ = 104,999924

3

4

5

6

7

8

9

10

11

V.S.

12

13

14

15

16

17

18

19

20

21

22

23

24

25

26

27

28

29

30

31

V.S.

49

51

53

54

56

58

60

62

64

66

V.S.

68

70

72

74

76

78

80

82

84

86

Percussion

88

90

92

94

♩ = 104,999924

3

5

7

8

9

11

13

15

17

V.S.

V.S.

79

81

83

85

87

89

91

93

95

41

43

45

47

49

51

53

55

57

59

V.S.

Jazz Guitar

81

83

85

87

♩ = 104,999924

3

5

7

8

9

10

11

13

14

V.S.

25

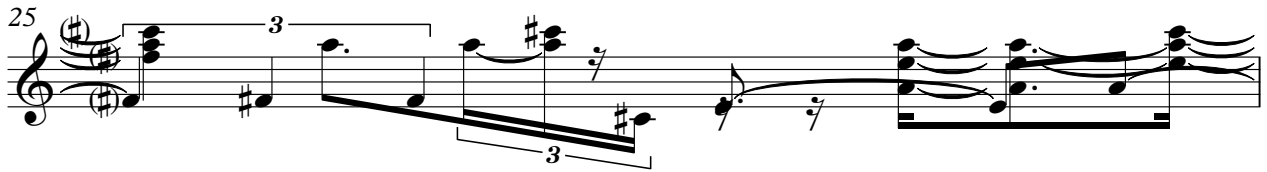

26

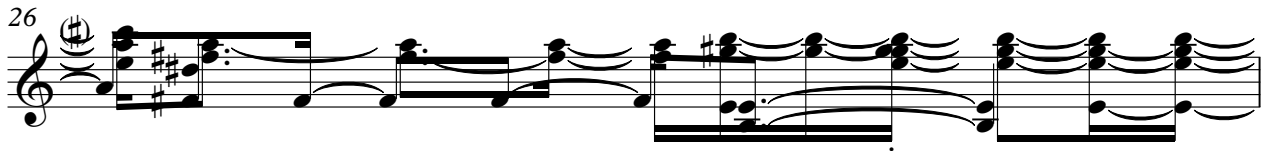

27

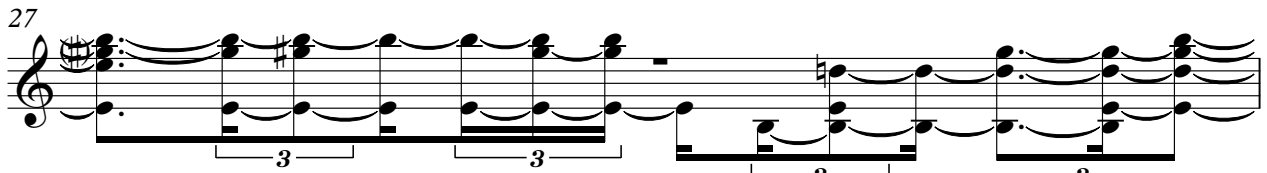

28

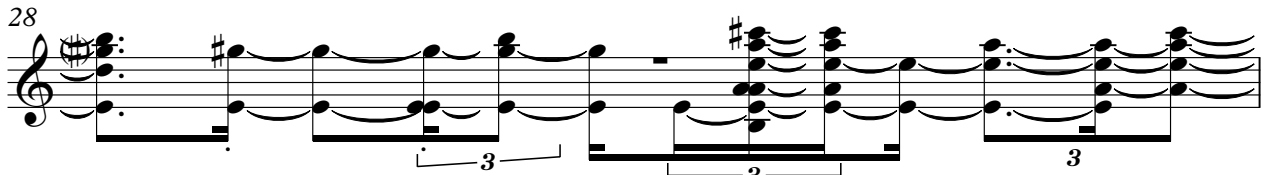

29

30

31

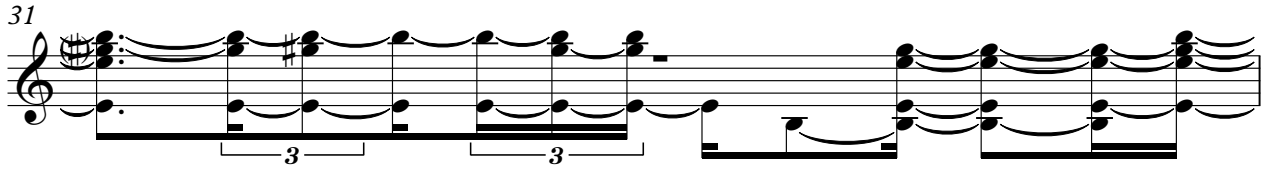

32

33

34

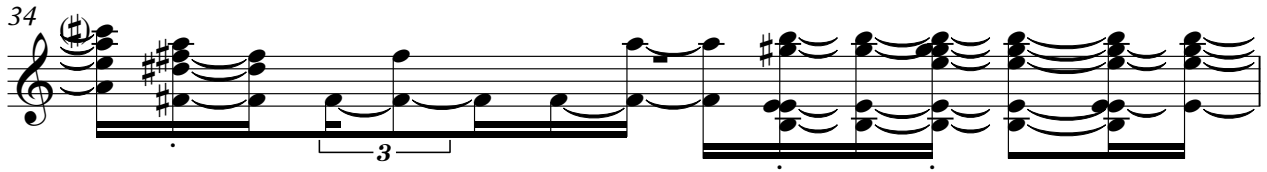

V.S.

The notation is dense, with many notes beamed together and slurs indicating phrasing. The bass line is particularly active, often playing eighth notes and triplets. The melodic line is more varied, including slurs and dynamic markings.

Electric Guitar

94

95

Electric Guitar

Rodry Parana - Peao Carente

♩ = 104,999924

RP

4

31

37

55

94

95

Electric Bass

Rodry Parana - Peao Carente

♩ = 104,999924

4

6

8

10

12

14

16

18

20

V.S.

22

24

26

28

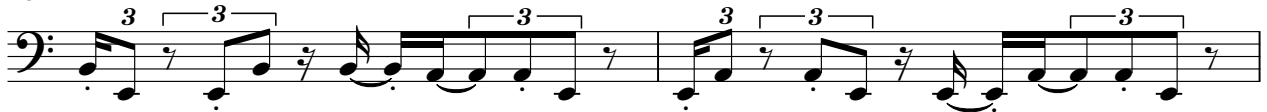

30

32

34

37

39

42

45

48

51

54

57

60

63

66

68

71

V.S.

74

76

79

82

84

87

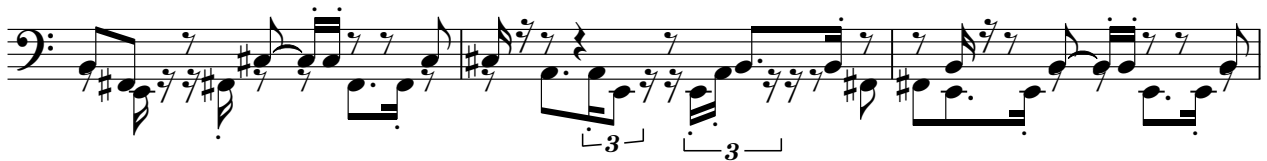

90

92

94

Tape Sampler Keyboard [Strings] Rodry Parana - Peao Carente

♩ = 104,999924

2

7

11

15

19

23

27

31

34

2

38

44

49

54

59

64

69

74

78

83

88

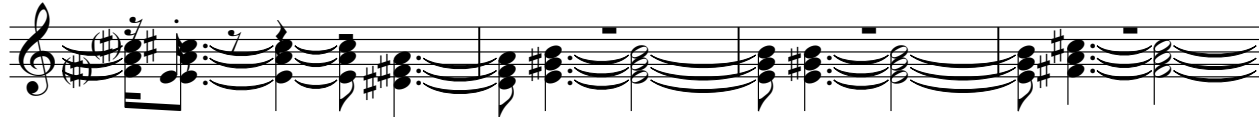

92

2

Rodry Parana - Peao Carente

Solo

♩ = 104,999924

3

4

5

6

7

8

9

10

11

V.S.

Solo

22

3 3 3 3 3 3 3 3 3 3

23

3 3 3 3 3 3 3 3 3 3

24

3 3 3 3 3 3 3 3 3 3

25

3 3 3 3 3 3 3 3 3 3

26

3 3 3 3 3 3 3 3 3 3

27

3 3 3 3 3 3 3 3 3 3

28

3 3 3 3 3 3 3 3 3 3

29

3 3 3 3 3 3 3 3 3 3

30

3 3 3 3 3 3 3 3 3 3

31

3 3 3 3 3 3 3 3 3 3

V.S.

32

33

34

36

38

39

40

41

42

43

44

45

46

47

48

49

50

51

52

53

V.S.

54

55

56

57

58

59

60

61

62

63

64

65

66

67

68

69

70

71

72

73

V.S.

84

85

86

87

88

89

90

91

92

93

V.S.

10

Solo

95

