

Rodry Parana - Queria dizer que esqueci

Percussion

Jazz Guitar

Electric Guitar

Electric Guitar

Electric Bass

Viola

Solo

Solo

Tempo: 61,999996

7.6"
3.1,04
Mp3 desta e de outras musicas do autor em:

2

Musical score for Percussion (Perc.), J. Gtr., E. Gtr., E. Bass, Vla., and Solo. The score is written for a 7.6" instrument, 3.1,04, and includes a note about Mp3 files. The score is divided into two systems. The first system includes Perc., J. Gtr., E. Gtr., and E. Bass. The second system includes Vla., Solo, and Solo. The Perc. part features a complex rhythmic pattern with triplets and accents. The J. Gtr. part features a complex rhythmic pattern with triplets and accents. The E. Gtr. part features a complex rhythmic pattern with triplets and accents. The E. Bass part features a complex rhythmic pattern with triplets and accents. The Vla. part features a complex rhythmic pattern with triplets and accents. The Solo part features a complex rhythmic pattern with triplets and accents.

4 3

4

5

Perc.

J. Gtr.

E. Gtr.

E. Bass

Vla.

Solo

Solo

6 5

Perc.

J. Gtr.

E. Gtr.

E. Gtr.

E. Bass

Vla.

Solo

Solo

7

Perc.

J. Gtr.

E. Gtr.

E. Bass

Vla.

Solo

Solo

www.tamavirtual.com.br/artista/rodrigo_parana

6

8

Perc.

J. Gtr.

E. Gtr.

E. Bass

Vla.

Solo

Solo

9

Perc.

J. Gtr.

E. Gtr.

E. Bass

Vla.

Solo

Solo

10 7

Perc.

J. Gtr.

E. Gtr.

E. Bass

Vla.

Solo

Solo

11

Perc.

J. Gtr.

E. Gtr.

E. Bass

Vla.

Solo

Solo

8

12

Perc.

J. Gtr.

E. Gtr.

E. Bass

Vla.

Solo

Solo

13

Perc.

J. Gtr.

E. Gtr.

E. Bass

Vla.

Solo

Solo

14 9

Perc.
 J. Gtr.
 E. Gtr.
 E. Bass
 Vla.
 Solo
 Solo

15

Perc.
 J. Gtr.
 E. Gtr.
 E. Bass
 Vla.
 Solo
 Solo

10

18

Perc.

J. Gtr.

E. Gtr.

E. Bass

Vla.

Solo

Solo

19

Perc.

J. Gtr.

E. Gtr.

E. Bass

Vla.

Solo

Solo

12

20

Perc.

J. Gtr.

E. Gtr.

E. Bass

Vla.

Solo

Solo

21

Perc.

J. Gtr.

E. Gtr.

E. Bass

Vla.

Solo

Solo

22

23

14

24

Perc.

J. Gtr.

E. Gtr.

E. Bass

Vla.

Solo

Solo

25

Perc.

J. Gtr.

E. Gtr.

E. Bass

Vla.

Solo

Solo

26

27

16

30

31

18

32

33

34 19

35

Perc.

J. Gtr.

E. Gtr.

E. Gtr.

E. Bass

Vla.

Solo

Solo

36 21

- Perc.**: Features a complex rhythmic pattern with triplets and accents. The notation includes eighth and sixteenth notes, with some notes marked with an 'x' above them, possibly indicating a specific drum sound or technique.
- J. Gtr.**: Plays a series of chords, primarily triads and dyads, with some triplets. The chords are mostly in the lower register of the guitar.
- E. Gtr.**: Features a melodic line with some chromatic movement and a triplet of eighth notes near the end of the measure.
- E. Gtr.**: Plays a steady accompaniment of chords, mostly dyads and triads, with some triplets.
- E. Bass**: Provides a bass line with a mix of eighth and quarter notes, including a triplet of eighth notes.
- Vla.**: Plays a melodic line with a mix of eighth and quarter notes, featuring some chromatic movement and a triplet of eighth notes.
- Solo** (top): Features a melodic line with a mix of eighth and quarter notes, including a triplet of eighth notes.
- Solo** (bottom): Plays a series of chords, primarily triads and dyads, with some triplets.

39

40

24

41

Perc.

J. Gtr.

E. Gtr.

E. Bass

Vla.

Solo

Solo

42

Perc.

J. Gtr.

E. Gtr.

E. Bass

Vla.

Solo

Solo

43

Perc.

J. Gtr.

E. Gtr.

E. Bass

Vla.

Solo

Solo

44

Perc.

J. Gtr.

E. Gtr.

E. Bass

Vla.

Solo

Solo

26

45

46

47 27

Perc.

J. Gtr.

E. Gtr.

E. Bass

Vla.

Solo

Solo

48

Perc.

J. Gtr.

E. Gtr.

E. Bass

Vla.

Solo

Solo

28

49

Perc.

J. Gtr.

E. Gtr.

E. Bass

Vla.

Solo

Solo

50

Perc.

J. Gtr.

E. Gtr.

E. Bass

Vla.

Solo

Solo

51

Perc.

J. Gtr.

E. Gtr.

E. Bass

Vla.

Solo

Solo

52

Perc.

J. Gtr.

E. Gtr.

E. Bass

Vla.

Solo

Solo

30

53

Perc.

J. Gtr.

E. Gtr.

E. Bass

Vla.

Solo

Solo

54

Perc.

J. Gtr.

E. Gtr.

E. Bass

Vla.

Solo

Solo

55

56

32

57

Perc.

J. Gtr.

E. Gtr.

E. Bass

Vla.

Solo

Solo

58

Perc.

J. Gtr.

E. Gtr.

E. Bass

Vla.

Solo

Solo

59

Perc.

J. Gtr.

E. Gtr.

E. Bass

Vla.

Solo

Solo

60

Perc.

J. Gtr.

E. Gtr.

E. Gtr.

E. Bass

Vla.

Solo

Solo

61

Perc.

J. Gtr.

E. Gtr.

E. Bass

Vla.

Solo

Solo

62 Perc. J. Gtr. E. Gtr. E. Gtr. E. Bass Vla. Solo Solo

63

Perc.

J. Gtr.

E. Gtr.

E. Bass

Vla.

Solo

Solo

Rodry Parana - Queria dizer que esqueci

Percussion

V.S.

Percussion

15

16

17

18

19

20

21

23

24

25

Percussion 3

26

27

28

29

30

31

32

33

35

37

V.S.

Percussion

38

39

40

41

42

43

44

45

46

47

Percussion

6

58

Percussion

59

60

62

64

♩ = 61,999996

4

6

8

10

12

14

16

18

20

V.S.

22

23

25

26

28

30

31

32

33

35

37

39

40

41

42

43

45

46

48

50

Electric Guitar

Rodry Parana - Queria dizer que esqueci

♩ = 61,999996

5

8

10

12

14

16

18

20

22

V.S.

Electric guitar sheet music for measures 24 through 45. The music is written in treble clef and features a complex rhythmic pattern of eighth notes and chords. The key signature is one sharp (F#), and the time signature is 4/4. The music is characterized by frequent use of triplets, indicated by a bracket with the number '3' above the notes. The notation includes various chord voicings, some with accidentals (sharps and flats), and rests. The measures are numbered 24, 26, 28, 30, 33, 36, 39, 41, 43, and 45. The music concludes with a final chord in measure 45.

Electric Guitar

47

49

51

53

56

58

60

62

64

1060090000000 ♪ = 61,999996

4

6 7 8

22 8 3

34

37 7 8

53 4 3

61

64

Rodry Parana - Queria dizer que esqueci

Electric Bass

61,999996

6

9

11

14

17

20

22

25

29

V.S.

32

36

39

42

45

48

50

53

56

59

62

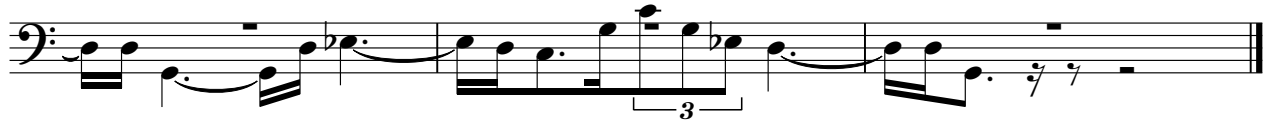

Viola

Rodry Parana - Queria dizer que esqueci

♩ = 61,999996

6

10

14

18

22

26

30

33

36

V.S.

2

Viola

40

44

48

52

56

60

64

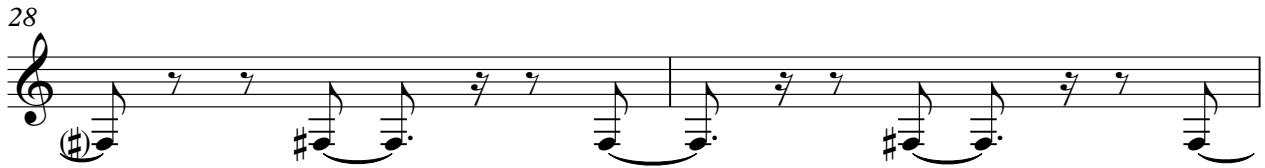

56

59

61

64

Rodry Parana - Queria dizer que esqueci

Solo

 = 61,999996

V.S.

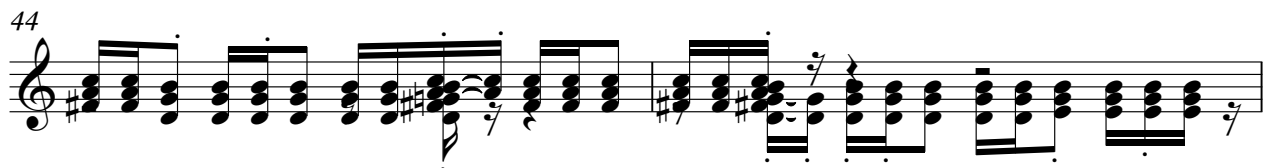
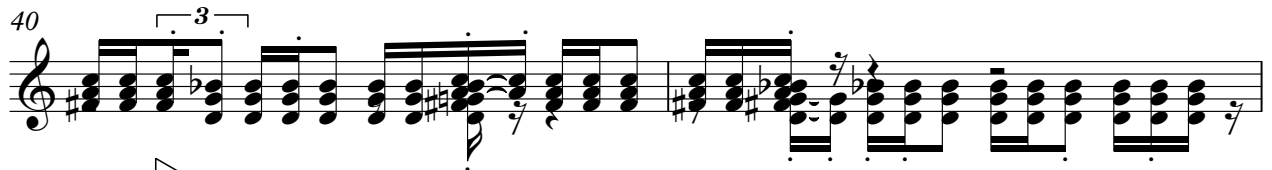

Solo

51

53

55

57

59

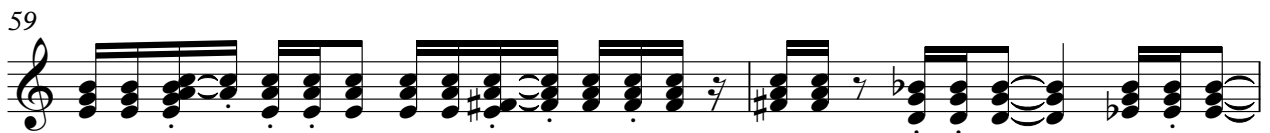

61

64

