

Rodry Parana - Simplesmente Amor

- Percussion:** Features a complex rhythmic pattern with various note values and rests.
- Jazz Guitar:** Plays a series of chords and single notes, primarily in the upper register.
- Electric Clavichord (top):** Plays a melodic line with chords and single notes.
- Electric Clavichord (bottom):** Plays a more rhythmic accompaniment with chords and single notes.
- Percussive Organ (top):** Remains mostly silent throughout the piece.
- Percussive Organ (bottom):** Plays a simple, rhythmic bass line.
- Tape Sampler Keyboard [Strings]:** Plays a sustained, atmospheric chord.
- Viola:** Remains silent throughout the piece.

At the bottom of the score, a second tempo marking shows a quarter note equal to 110 beats per minute.

4

6

8

Perc.

J. Gtr.

E. Bass

E. Clav.

E. Clav.

Perc. Organ

Perc. Organ

Tape Smp. Str

Vla.

10

Perc.

J. Gtr.

E. Bass

E. Clav.

E. Clav.

Perc. Organ

Perc. Organ

Tape Smp. Str

Vla.

12

Perc. J. Gtr. E. Bass E. Clav. Perc. Organ Vln. Vla.

14

Perc. J. Gtr. E. Bass E. Clav. Perc. Organ Vln. Vla.

16

18

20

Perc. J. Gtr. E. Bass E. Clav. E. Clav. Perc. Organ Tape Smp. Str

22

Perc. J. Gtr. E. Bass E. Clav. E. Clav. Perc. Organ Tape Smp. Str

24 7

Perc.

J. Gtr.

E. Bass

E. Clav.

E. Clav.

Perc. Organ

Tape Smp. Str

26

Perc.

J. Gtr.

E. Bass

E. Clav.

E. Clav.

Perc. Organ

Tape Smp. Str

28

Perc.

J. Gtr.

E. Bass

E. Clav.

E. Clav.

Perc. Organ

Tape Smp. Str

30

Perc.

J. Gtr.

E. Bass

E. Clav.

E. Clav.

Perc. Organ

Tape Smp. Str

32

34

36

Perc.

J. Gtr.

E. Bass

E. Clav.

E. Clav.

Perc. Organ

Tape Smp. Str

38

Perc.

J. Gtr.

E. Bass

E. Clav.

E. Clav.

Perc. Organ

Tape Smp. Str

40

42

44

Perc.

J. Gtr.

E. Bass

E. Clav.

E. Clav.

Perc. Organ

Tape Smp. Str

3

46

Perc.

J. Gtr.

E. Bass

E. Clav.

E. Clav.

Perc. Organ

Tape Smp. Str

48

50

52

54

56

58

60

62

64

Perc.

J. Gtr.

E. Bass

E. Clav.

E. Clav.

Perc. Organ

Perc. Organ

Tape Smp. Str

Vla.

66

Perc.

J. Gtr.

E. Bass

E. Clav.

E. Clav.

Perc. Organ

Perc. Organ

Tape Smp. Str

Vla.

68

70

72

Perc.

J. Gtr.

E. Bass

E. Clav.

E. Clav.

Perc. Organ

Perc. Organ

Tape Smp. Str

Vla.

74

Perc.

J. Gtr.

E. Bass

E. Clav.

E. Clav.

Perc. Organ

Perc. Organ

Tape Smp. Str

Vla.

76

78

80

82

84

86

88

90

92

94

96

98

100

102

104

106

108

110

112

Perc.

J. Gtr.

E. Bass

E. Clav.

E. Clav.

Perc. Organ

Perc. Organ

Tape Smp. Str

Vla.

114

Perc.

J. Gtr.

E. Bass

E. Clav.

E. Clav.

Perc. Organ

Perc. Organ

Tape Smp. Str

Vla.

116

118

120

Perc.

J. Gtr.

E. Bass

E. Clav.

E. Clav.

Perc. Organ

Perc. Organ

Tape Smp. Str

Vla.

122

Perc.

J. Gtr.

E. Bass

E. Clav.

E. Clav.

Perc. Organ

Perc. Organ

Tape Smp. Str

Vla.

124

126

128

Perc.

J. Gtr.

E. Bass

E. Clav.

E. Clav.

Perc. Organ

Perc. Organ

Tape Smp. Str

Vla.

||

130

Perc.

J. Gtr.

E. Bass

E. Clav.

E. Clav.

Perc. Organ

Perc. Organ

Tape Smp. Str

Vla.

132

134

136

Rodry Parana - Simplesmente Amor

Percussion

♩ = 132,000037

4

6

8

10

12

14

16

18

20

V.S.

42

44

46

48

50

52

54

56

58

60

82

84

86

88

90

92

94

96

98

100

Percussion

122

124

126

128

130

132

134

136

♩ = 1132,0000137

5

9

13

17

21

25

29

33

37

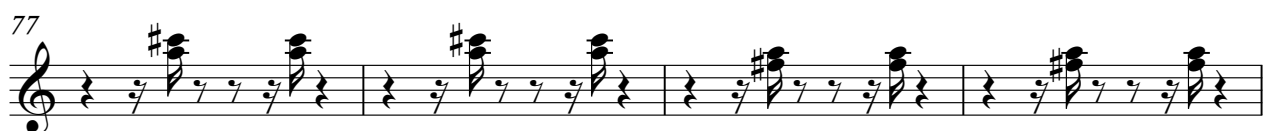

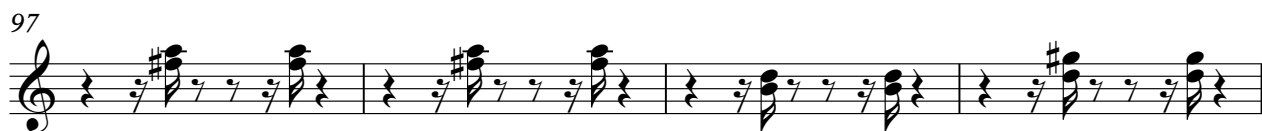

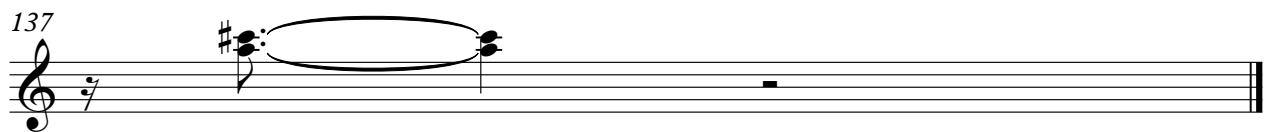

# Rodry Parana - Simplesmente Amor

Electric Bass

$\text{♩} = 1102,0000107$

5

8

12

16

19

23

27

31

35

V.S.

39

42

45

48

51

55

58

62

65

68

71

74

77

80

84

88

91

95

98

102

105

108

111

114

118

122

125

129

132

135

137

Electric Clavichord

Rodry Parana - Simplesmente Amor

1 0 0 2 0 0 0 0 0 7

4

7

10

13

16

V.S.

18

21

24

26

28

31

34

37

40

42

44

47

50

52

V.S.

55

57

60

63

65

67

69

72

74

76

79

81

84

87

89

91

93

96

98

101

104

106

108

110

131

134

136

Electric Clavichord

Rodry Parana - Simplesmente Amor

$\text{♩} = 1132,0000137$

4

6

8

10

12

14

V.S.

16

18

20

22

24

26

28

30

32

34

36

38

40

42

44

46

V.S.

48

50

52

54

56

58

60

62

64

66

68

70

72

74

76

78

80

V.S.

82

84

86

88

90

92

94

96

98

100

102

104

106

108

110

112

V.S.

114

116

118

120

122

124

126

128

130

132

134

136

♩ = 100,000107

3

7

12

16

20 41

64

68

72

75 35

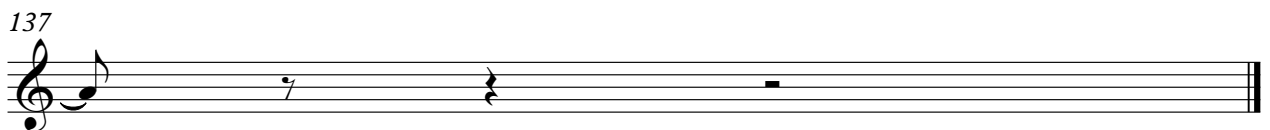
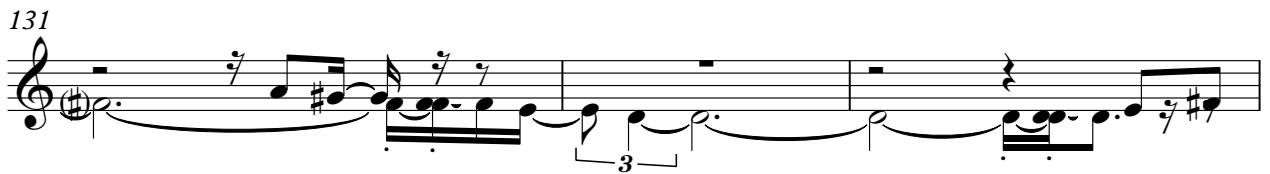

Percussive Organ

Rodry Parana - Simplesmente Amor

♩ = 1132,0000137

5

9

13

17

21

25

29

33

37

V.S.

41

45

49

53

57

61

65

69

73

77

81

85

89

93

97

101

105

109

113

117

V.S.

121

125

129

133

137

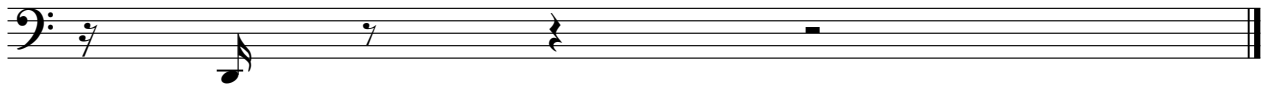

Tape Sampler Keyboard [Strings]

Rodry Parana - Simplesmente Amor

♩ = 102,0000007

8

14

20

26

32

38

44

V.S.

50

56

62

68

74

81

87

93

98

103

109

115

122

128

133

137

Viola

Rodry Parana - Simplesmente Amor

2

112

Viola

115

118

121

124

128

131

134

137