

Rodry Parana - Um Homem Apaixonado

♩ = 100,000000 ♩ = 100,000000

Percussion

Jazz Guitar

Electric Guitar

Electric Bass

Viola

3

Perc.

J. Gtr.

E. Gtr.

E. Bass

Vla.

Solo

2

4

Perc.

J. Gtr.

E. Gtr.

E. Bass

Vla.

Solo

5

Perc.

J. Gtr.

E. Gtr.

E. Bass

Vla.

Solo

6

7

8

Perc.

J. Gtr.

E. Gtr.

E. Bass

Vla.

Solo

10

Perc.

J. Gtr.

E. Gtr.

E. Bass

Vla.

Solo

11

Perc. J. Gtr. E. Gtr. E. Bass Vla. Solo

12

Perc. J. Gtr. E. Gtr. E. Bass Vla. Solo

13

Perc. J. Gtr. E. Gtr. E. Bass Vla. Solo

14

Perc. J. Gtr. E. Gtr. E. Bass Vla. Solo

15

Perc. J. Gtr. E. Gtr. E. Bass Vla. Solo

17

Perc. J. Gtr. E. Gtr. E. Bass Vla. Solo

18

Perc.

J. Gtr.

E. Gtr.

E. Bass

Vla.

Solo

19

Perc.

J. Gtr.

E. Gtr.

E. Bass

Vla.

Solo

20

Perc. J. Gtr. E. Gtr. E. Bass Vla. Solo

21

Perc. J. Gtr. E. Gtr. E. Bass Vla. Solo

22

Perc.

J. Gtr.

E. Gtr.

E. Bass

Vla.

Solo

23

Perc.

J. Gtr.

E. Gtr.

E. Bass

Vla.

Solo

24

25

12

26

Perc.

J. Gtr.

E. Gtr.

E. Bass

Vla.

Solo

27

Perc.

J. Gtr.

E. Gtr.

E. Bass

Vla.

Solo

28

Perc.

J. Gtr.

E. Gtr.

E. Bass

Vla.

Solo

29

Perc.

J. Gtr.

E. Gtr.

E. Bass

Vla.

Solo

30

Perc.

J. Gtr.

E. Gtr.

E. Bass

Vla.

Solo

31

Perc.

J. Gtr.

E. Gtr.

E. Bass

Vla.

Solo

32

Perc.

J. Gtr.

E. Gtr.

E. Bass

Vla.

Solo

33

Perc.

J. Gtr.

E. Bass

Vla.

Solo

34

Perc.

J. Gtr.

E. Gtr.

E. Bass

Vla.

Solo

35

Perc.

J. Gtr.

E. Gtr.

E. Bass

Vla.

Solo

36

Perc.

J. Gtr.

E. Gtr.

E. Bass

Vla.

Solo

37

Perc.

J. Gtr.

E. Gtr.

E. Bass

Vla.

Solo

38

Perc.

J. Gtr.

E. Gtr.

E. Bass

Vla.

Solo

39

Perc.

J. Gtr.

E. Gtr.

E. Bass

Vla.

Solo

40

Perc.

J. Gtr.

E. Gtr.

E. Bass

Vla.

Solo

42

Perc.

J. Gtr.

E. Gtr.

E. Bass

Vla.

Solo

43

Perc.

J. Gtr.

E. Gtr.

E. Bass

Vla.

Solo

44

Perc.

J. Gtr.

E. Gtr.

E. Bass

Vla.

Solo

46

Perc. J. Gtr. E. Gtr. E. Bass Vla. Solo

48

Perc. J. Gtr. E. Gtr. E. Bass Vla. Solo

49

Perc.

J. Gtr.

E. Gtr.

E. Bass

Vla.

Solo

50

Perc.

J. Gtr.

E. Gtr.

E. Bass

Vla.

Solo

51

Perc. J. Gtr. E. Gtr. E. Bass Vla. Solo

52

Perc. J. Gtr. E. Gtr. E. Bass Vla. Solo

53

Perc.

J. Gtr.

E. Gtr.

E. Bass

Vla.

Solo

54

Perc.

J. Gtr.

E. Gtr.

E. Bass

Vla.

Solo

55

Perc.

J. Gtr.

E. Gtr.

E. Bass

Vla.

Solo

56

Perc.

J. Gtr.

E. Bass

Vla.

Solo

57

Perc.

J. Gtr.

E. Gtr.

E. Bass

Vla.

Solo

58

Perc.

J. Gtr.

E. Gtr.

E. Bass

Vla.

Solo

59

Perc.

J. Gtr.

E. Gtr.

E. Bass

Vla.

Solo

60

Perc.

J. Gtr.

E. Gtr.

E. Bass

Vla.

Solo

61

Perc.

J. Gtr.

E. Gtr.

E. Bass

Vla.

Solo

62

Perc.

J. Gtr.

E. Gtr.

E. Bass

Vla.

Solo

63

Perc.

J. Gtr.

E. Gtr.

E. Bass

Vla.

Solo

64

Perc.

J. Gtr.

E. Bass

Vla.

Solo

30

65

Perc.

J. Gtr.

E. Gtr.

E. Bass

Vla.

Solo

66

Perc.

J. Gtr.

E. Gtr.

E. Bass

Vla.

Solo

67

Perc.

J. Gtr.

E. Gtr.

E. Bass

Vla.

Solo

68

Perc.

J. Gtr.

E. Gtr.

E. Bass

Vla.

Solo

69

Perc.

J. Gtr.

E. Gtr.

E. Bass

Vla.

Solo

3

70

Perc.

J. Gtr.

E. Gtr.

E. Bass

Vla.

Solo

71

Perc.

J. Gtr.

E. Gtr.

E. Bass

Vla.

Solo

72

Perc.

J. Gtr.

E. Bass

Vla.

Solo

34

73

Perc.

J. Gtr.

E. Gtr.

E. Bass

Vla.

Solo

74

Perc.

J. Gtr.

E. Gtr.

E. Bass

Vla.

Solo

75

Perc.

J. Gtr.

E. Gtr.

E. Bass

Vla.

Solo

76

Perc.

J. Gtr.

E. Gtr.

E. Bass

Vla.

Solo

77

Perc.

J. Gtr.

E. Gtr.

E. Bass

Vla.

Solo

78

Perc.

J. Gtr.

E. Gtr.

E. Bass

Vla.

Solo

79

Perc. J. Gtr. E. Gtr. E. Bass Vla. Solo

81

Perc. J. Gtr. E. Gtr. E. Bass Vla. Solo

82

Perc.

J. Gtr.

E. Gtr.

E. Bass

Vla.

Solo

83

Perc.

J. Gtr.

E. Gtr.

E. Bass

Vla.

Solo

85

Perc. $\text{♩} = 96,999954$ $\text{♩} = 94,999992$ 39

J. Gtr.

E. Gtr.

E. Bass

Vla. $\text{♩} = 96,999954$ $\text{♩} = 94,999992$

Solo

86

Perc. $\text{♩} = 90,999954$ $\text{♩} = 89,000038$ $\text{♩} = 87,000023$ $\text{♩} = 85,000046$

J. Gtr.

E. Gtr.

E. Bass

Vla. $\text{♩} = 90,999954$ $\text{♩} = 89,000038$ $\text{♩} = 87,000023$ $\text{♩} = 85,000046$

Solo

40

87 $\text{♩} = 80,999969$ $\text{♩} = 100,000000$

Rodry Parana - Um Homem Apaixonado

Percussion

♩ = 1100,000000 ♩ = 100,000000

4

6

8

11

14

17

20

23

25

3

V.S.

Percussion

49

52

55

57

59

61

63

65

67

69

V.S.

Percussion

71

73

75

77

79

82

84

♩ = 96,999954 = 194,99992

♩ = 90,999954 = 89,000038 = 87,000023 ♩ = 85,000046 ♩ = 80,000000

86

89

$\text{♩} = 100,000000 = 100,000000$

5

7

9

11

13

15

17

19

21

23

25

27

29

31

33

35

37

39

41

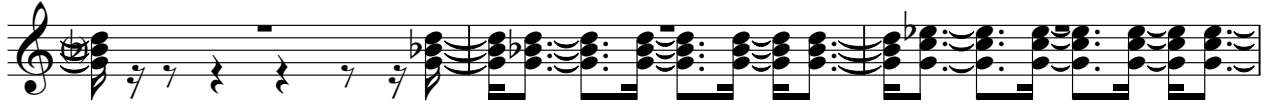

44

46

48

50

52

54

56

58

60

62

V.S.

64

66

68

70

72

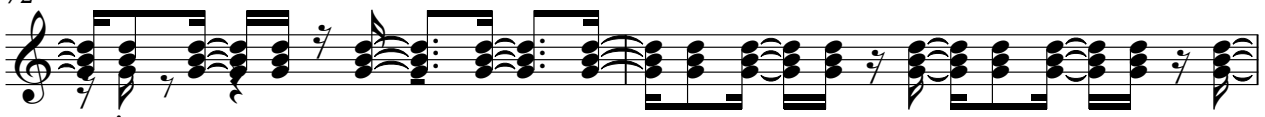

74

76

78

80

83

Jazz Guitar

85

♩ = 96, 9995499992 ♩ = 9089999038 ♯ = 875,000246 ♩ = 809999900

89

Electric Guitar

Rodry Parana - Um Homem Apaixonado

♩ = 100,000000 100,000000

5

7

11

15

19

22

25

26

29

32

36

39

41

44

46

50

53

56

60

63

67

70

72

76

78

80

Electric Guitar

81

83

85

$\text{♩} = 96,999954$ $\text{♩} = 94,99992$ $\text{♩} = 89,000038$ $\text{♩} = 87,000023$ $\text{♩} = 85,00004$

87

$\text{♩} = 80,999969$ $\text{♩} = 100,000000$

Rodry Parana - Um Homem Apaixonado

Electric Bass

♩ = 100,000000 100,000000

V.S.

35

38

41

46

50

54

57

60

63

65

68

71

73

76

79

83

86

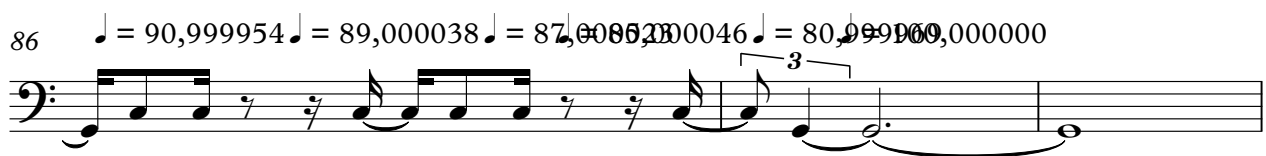

89

Viola

Rodry Parana - Um Homem Apaixonado

♩ = 100,000000 = 100,000000

6

12

18

22

25

29

33

37

41

V.S.

46

51

56

60

64

68

72

76

80

♩ = 96,999999 ♩ = 100,000000

85

89

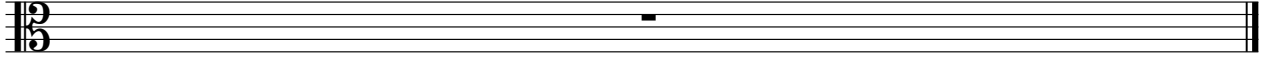

Rodry Parana - Um Homem Apaixonado

Solo

$\text{♩} = 100,000000 = 100,000000$

5

7

10

13

16

19

22

25

27

V.S.

29

31

33

35

37

39

41

45

48

51

54

56

58

60

62

64

66

68

70

72

V.S.

74

76

78

80

83

85

♩ = 96,999954 ♩ = 94,999992

86

♩ = 90,999954 ♩ = 89,000038 ♩ = 87,000020 ♩ = 85,000002 ♩ = 80,999960 ♩ = 80,000000

89