

Rodry Parana - Uma Vida

Tempo: ♩ = 65,999992

3

Perc.

J. Gtr.

E. Gtr.

E. Gtr.

E. Bass

Syn. Br.

Solo

Solo

14.7"  
5.1,08  
[www.tramavirtual.com.br/artista/rodry\\_parana](http://www.tramavirtual.com.br/artista/rodry_parana)

5

Perc.

J. Gtr.

E. Gtr.

E. Gtr.

E. Bass

♩ = 65,9999992

Syn. Br.

Solo

Solo

♩ = 65,9999992

7

9

10

Perc. J. Gtr. E. Bass Syn. Br. Solo Solo

12

Perc. J. Gtr. E. Bass Syn. Br. Solo Solo

14

Perc.

J. Gtr.

E. Bass

Syn. Br.

Solo

Solo

16

Perc.

J. Gtr.

E. Bass

Syn. Br.

Solo

Solo

18

Perc.

J. Gtr.

E. Bass

Syn. Br.

Solo

Solo

20

Perc.

J. Gtr.

E. Bass

Syn. Br.

Solo

Solo

21

22

25

26

Perc.

J. Gtr.

E. Gtr.

E. Gtr.

E. Bass

Syn. Br.

Solo

Solo

Perc.

J. Gtr.

E. Gtr.

E. Gtr.

E. Bass

Syn. Br.

Solo

Solo

29

30

31

32

33

34

Perc. 

J. Gtr. 

E. Gtr. 

E. Gtr. 

E. Bass 

Syn. Br. 

Solo 

Solo 

Perc. 

J. Gtr. 

E. Gtr. 

E. Gtr. 

E. Bass 

Syn. Br. 

Solo 

Solo 

37

38

40

42

43

44

47

48

51

52

55

56

57

58

59

60

61

62

63

65

67

Musical score for Percussion (Perc.), J. Gtr., E. Gtr., E. Bass, Syn. Br., and Solo. The score is written in 4/4 time and includes various musical notations such as triplets, slurs, and accidentals.

**Perc.**: Features a triplet of eighth notes in the first measure, followed by a quarter note and a half note. The rest of the staff contains rests.

**J. Gtr.**: Features a triplet of eighth notes in the first measure, followed by rests for the remainder of the staff.

**E. Gtr.**: Features a quarter note in the first measure, followed by a half note and a quarter note. The rest of the staff contains rests.

**E. Gtr.**: Features a quarter note in the first measure, followed by a half note and a quarter note. The rest of the staff contains rests.

**E. Bass**: Features a quarter note in the first measure, followed by a half note and a quarter note. The rest of the staff contains rests.

**Syn. Br.**: Features a quarter note in the first measure, followed by a half note and a quarter note. The rest of the staff contains rests.

**Solo**: Features a quarter note in the first measure, followed by a half note and a quarter note. The rest of the staff contains rests.

**Solo**: Features a quarter note in the first measure, followed by a half note and a quarter note. The rest of the staff contains rests.

# Rodry Parana - Uma Vida

## Percussion

♩ = 65,999992

4

7

10

13

16

19

21

24

27

V.S.

56

59

62

64

67

70

V.S.

Jazz Guitar

V.S.

V.S.

6

Jazz Guitar

67

2

Electric Guitar

Rodry Parana - Uma Vida

V.S.

42

46

50

53

57

61

64

67

Electric Guitar

Rodry Parana - Uma Vida

V.S.

47

50

54

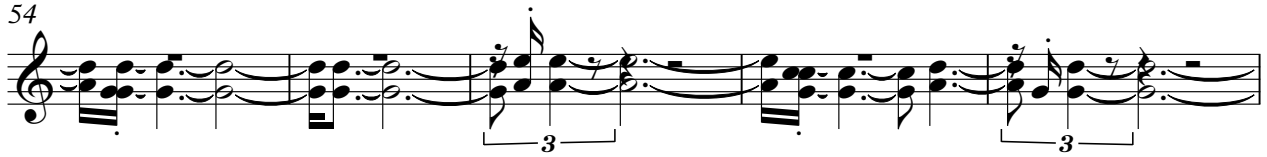

59

63

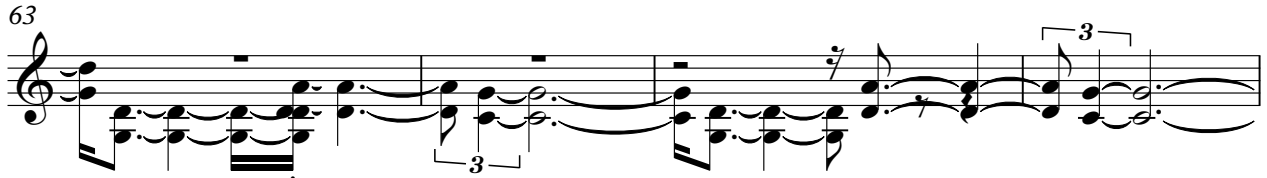

67

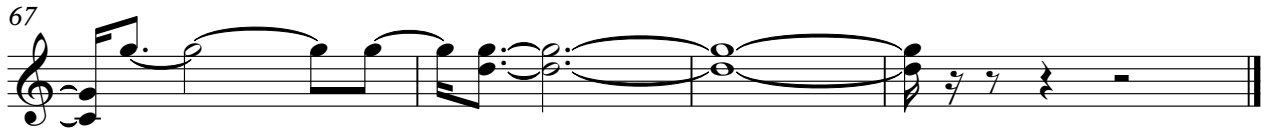

Rodry Parana - Uma Vida

Electric Bass

♩ = 65,999992

4

♩ = 65,999992

8

12

16

19

22

24

26

28

V.S.

30

32

34

36

38

42

44

46

48

50

52

54

56

58

60

62

65

70

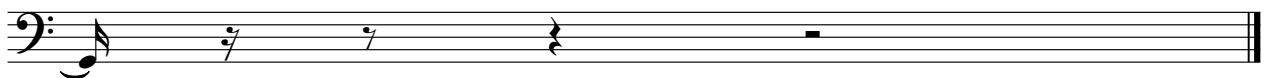

Synth Brass

Rodry Parana - Uma Vida

♩ = 65,999992

4

♩ = 65,999992

9

13

17

21

25

29

33

37

V.S.

Synth Brass

40

43

48

50

55

59

63

67

70

Solo

# Rodry Parana - Uma Vida

$\text{♩} = 100,000000 = 65,999992$

4

$\text{♩} = 65,999992$

6

8

10

12

14

16

18

20

V.S.

V.S.

# Rodry Parana - Uma Vida

Solo

♫ = 65,999992

4 ♫ = 65,999992

8

10

13

17

21

24

27

29

V.S.

32

34

37

40

43

46

49

51

54

57

60

63

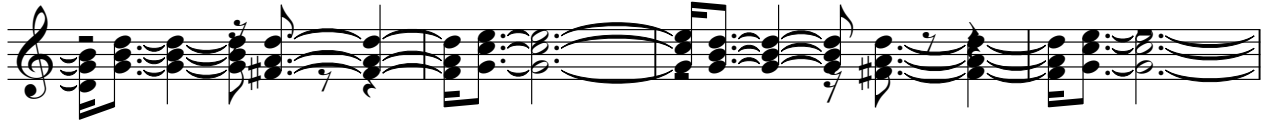

67

70

