

Roger Mac - Abba

0.0"
1.1,00
CHICITITA

♩ = 87,000023 ♩ = 60,8172780029 ♩ = 75,09978989983 ♩ = 82,189980

Drums

Orchestral harp

Acoustic guitar nylon

Fretless bass

Harpsichord

Orchestra hit

Voice oohs

String ensemble 2

Acoustic guitar nylon

Acoustic guitar nylon

Acoustic guitar nylon

Voice oohs

Acoustic guitar nylon

Voice oohs

9

Acoustic guitar nylon

Voice oohs

10

Acoustic guitar nylon

Voice oohs

12

Acoustic guitar nylon

Voice oohs

13

Acoustic guitar nylon

Voice oohs

14

Acoustic guitar nylon

Fretless bass

Voice oohs

16

3

Acoustic guitar nylon

Fretless bass

Voice oohs

18

Acoustic guitar nylon

Fretless bass

Voice oohs

19

Acoustic guitar nylon

Fretless bass

Voice oohs

20

21

Acoustic guitar nylon

Fretless bass

Voice oohs

String ensemble 2

23

Acoustic guitar nylon

Fretless bass

Voice oohs

String ensemble 2

25

Drums

Acoustic guitar nylon

Fretless bass

Voice oohs

String ensemble 2

26

28

31

32

33

34

35

Drums

Acoustic guitar nylon

Fretless bass

Harpsichord

Voice oohs

String ensemble 2

36

Drums

Acoustic guitar nylon

Fretless bass

Harpsichord

Voice oohs

String ensemble 2

40

Drums

Orchestral harp

Acoustic guitar nylon

Fretless bass

Harpsichord

Voice oohs

String ensemble 2

42

Drums

Acoustic guitar nylon

Fretless bass

Harpsichord

Voice oohs

43

Drums

Acoustic guitar nylon

Fretless bass

Harpsichord

Voice oohs

45

Drums

Acoustic guitar nylon

Fretless bass

Harpsichord

Voice oohs

47

Drums

Acoustic guitar nylon

Fretless bass

Harpsichord

Voice oohs

49

Drums

Acoustic guitar nylon

Fretless bass

Harpsichord

Voice oohs

51

Drums

Acoustic guitar nylon

Fretless bass

Harpsichord

Voice oohs

53

Drums

Acoustic guitar nylon

Fretless bass

Harpsichord

Voice oohs

55

Drums

Acoustic guitar nylon

Fretless bass

Harpsichord

Voice oohs

57

Drums

Acoustic guitar nylon

Fretless bass

Harpsichord

Voice oohs

63

Drums

Acoustic guitar nylon

Fretless bass

Harpischord

Voice oohs

String ensemble 2

65

Drums

Acoustic guitar nylon

Fretless bass

Harpischord

Voice oohs

String ensemble 2

69

76

Drums

Orchestral harp

Acoustic guitar nylon

Fretless bass

Harpsichord

Voice oohs

String ensemble 2

78

Drums

Acoustic guitar nylon

Fretless bass

Harpsichord

Voice oohs

79

Drums

Acoustic guitar nylon

Fretless bass

Harpsichord

Voice oohs

81

Drums

Acoustic guitar nylon

Fretless bass

Harpsichord

Voice oohs

83

Drums

Acoustic guitar nylon

Fretless bass

Harpsichord

Voice oohs

85

Drums

Acoustic guitar nylon

Fretless bass

Harpsichord

Voice oohs

87

Drums

Acoustic guitar nylon

Fretless bass

Harpsichord

Voice oohs

89

Drums

Acoustic guitar nylon

Fretless bass

Harpsichord

Voice oohs

91

Drums

Acoustic guitar nylon

Fretless bass

Harpsichord

Voice oohs

93

Drums

Acoustic guitar nylon

Fretless bass

Harpsichord

Voice oohs

95

Drums

Acoustic guitar nylon

Fretless bass

Harpsichord

Voice oohs

97 ♩ = 80, 1 3 0 7 2 3 2 6 0 6 4 1 7 0 5 0 0 1 9 9 5 2 7 6 9 4 8 5 0 0 0 1 8 6 9 9 9 9

Drums

Acoustic guitar nylon

Fretless bass

Harpsichord

Voice oohs

Roger Mac - Abba

Drums

♩ = 87,000023 ♩ = 69,25000298980 ♩ = 85,010040

26

31

36

41

44

48

51

55

59

V.S.

65

70

75

79

83

86

89

92

95

Roger Mac - Abba

Orchestral harp

♩ = 87,0000269327598929699980 ♩ = 85,010040

4 24 6

32 6 6 6 6 6 5

39 6 6 3 5/4

43 7 5/4 16 4/4 6

68 6 6 6 6 5

75 6 6 3 5/4

79 7 5/4 10 2

♩ = 80,711962939299919869999

♩ = 87,000023 ♩ = 69,81790625,999969 78,989983 = 82,189980

5

8

10

12

13

14

16

18

19

20

21

23

25

26

28

29

30

32

34

35

36

37

39

41

44

48

52

56

59

Acoustic guitar nylon

61

63

65

68

70

72

74

77

81

85

89

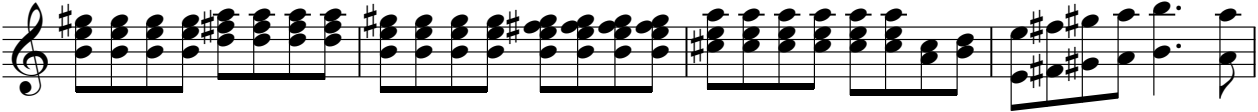

93

96

♩ = 80, 174, 028, 030, 175, 028, 030, 999

Roger Mac - Abba

Fretless bass

♩ = 87,0000236971757802909980 ♩ = 85,010040

4 10

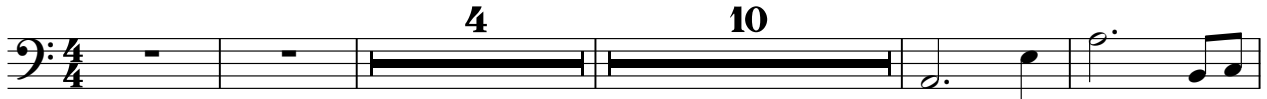

19

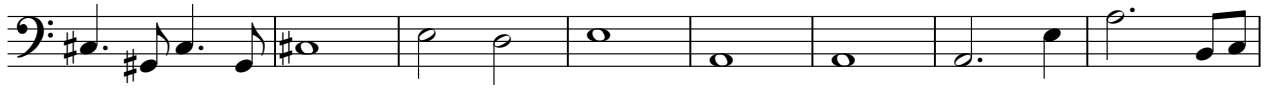

27

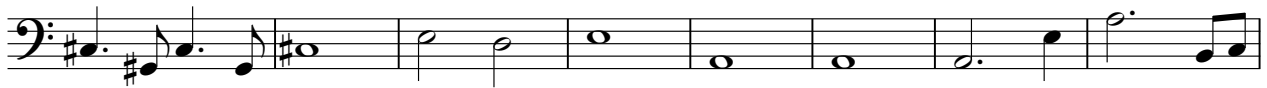

35

42

47

52

57

64

72

V.S.

2

Fretless bass

79

84

89

94

97

$\text{♩} = 80, \text{F}7(0,2,8,0,3,4), \text{F}6(4,0,0,9,7,8), \text{F}1(2,7,0,0,0,3) = 41,869999$

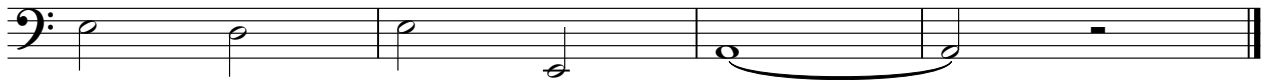

Harpisichord

Roger Mac - Abba

♩ = 87,00002369,51,75,69,22,01980 ♩ = 85,010040

4 28

36

4

42

44

46

48

50

52

54

56

V.S.

Harpisichord

59

63

65

67

69

71

Harpsichord

73

76

78

80

82

84

86

88

90

V.S.

92

95

♩ = 80,130028 ♯ = 74,980006

98 ♩ = 64,005872 ♯ = 52,800000 = 41,869999

Orchestra hit

Roger Mac - Abba

♩ = 87,00002369,81,75,60,99,9980 ♩ = 85,010040

4 26

34

7 7

51

18 7

79

7 10 2

♩ = 80,71196293,92,99,10860099

Roger Mac - Abba

Voice oohs

♩ = 87,00002369,51,75,60,22,09980 ♩ = 85,010040

4

10

15

20

25

31

36

41

45

50

V.S.

54

59

64

69

74

78

82

86

90

95

♩ = 80,130028 ♪ = 749,870006

Voice oohs

98 ♩ = 64,09987219998 ♩ = 52,76985000 ♩ = 41,869999

Roger Mac - Abba

String ensemble 2

♩ = 87,0000236932789928009980 ♩ = 85,010040

4 14

23

30

37

43 7 10

63

70

76 7

86 10 2

♩ = 86,7300236932789928009999