

Roger Mac - Billie Joe Spears

0.0"
1.1,00
Cambridge Audio
© 2000 Cambridge Audio Studio

♩ = 177,960220

Harmonica

Drums

Acoustic guitar steel

Acoustic guitar steel

Electric guitar jazz

Electric guitar muted

Slap bass 2

Fretless bass

Choir aahs

Synthstrings 1

Voice oohs

♩ = 177,960220

String ensemble 1

6

Harmonica

Drums

Acoustic guitar steel

Acoustic guitar steel

Fretless bass

11

Harmonica

Drums

Acoustic guitar steel

Acoustic guitar steel

Fretless bass

15

Harmonica

Drums

Acoustic guitar steel

Acoustic guitar steel

Fretless bass

20

Harmonica

Drums

Acoustic guitar steel

Acoustic guitar steel

Electric guitar jazz

Fretless bass

Choir aahs

Synthstrings 1

24

Harmonica

Drums

Acoustic guitar steel

Acoustic guitar steel

Electric guitar jazz

Fretless bass

Choir aahs

Synthstrings 1

27

Harmonica

Drums

Acoustic guitar steel

Acoustic guitar steel

Electric guitar jazz

Fretless bass

Choir aahs

Synthstrings 1

30

Harmonica
Drums
Acoustic guitar steel
Acoustic guitar steel
Electric guitar jazz
Fretless bass
Choir aahs
Synthstrings 1

33

Harmonica
Drums
Acoustic guitar steel
Acoustic guitar steel
Electric guitar jazz
Fretless bass
Choir aahs
Synthstrings 1

36

Harmonica

Drums

Acoustic guitar steel

Acoustic guitar steel

Electric guitar jazz

Electric guitar muted

Fretless bass

Choir aahs

Synthstrings 1

String ensemble 1

39

Harmonica

Drums

Acoustic guitar steel

Acoustic guitar steel

Electric guitar muted

Fretless bass

Choir aahs

Synthstrings 1

String ensemble 1

42

Harmonica
Drums
Acoustic guitar steel
Acoustic guitar steel
Electric guitar muted
Fretless bass
Synthstrings 1
String ensemble 1

45

Harmonica
Drums
Acoustic guitar steel
Acoustic guitar steel
Electric guitar muted
Fretless bass
Synthstrings 1
Voice oohs
String ensemble 1

48

Harmonica

Drums

Acoustic guitar steel

Acoustic guitar steel

Electric guitar muted

Fretless bass

Synthstrings 1

Voice oohs

String ensemble 1

51

Harmonica

Drums

Acoustic guitar steel

Acoustic guitar steel

Electric guitar jazz

Electric guitar muted

Fretless bass

Choir aahs

Synthstrings 1

String ensemble 1

54

Harmonica

Drums

Acoustic guitar steel

Acoustic guitar steel

Electric guitar jazz

Electric guitar muted

Fretless bass

Choir aahs

Synthstrings 1

String ensemble 1

57

Harmonica

Drums

Acoustic guitar steel

Acoustic guitar steel

Electric guitar jazz

Electric guitar muted

Fretless bass

Choir aahs

Synthstrings 1

String ensemble 1

60

Harmonica
Drums
Acoustic guitar steel
Acoustic guitar steel
Electric guitar jazz
Electric guitar muted
Fretless bass
Synthstrings 1
Voice oohs
String ensemble 1

63

Harmonica
Drums
Acoustic guitar steel
Acoustic guitar steel
Electric guitar jazz
Electric guitar muted
Fretless bass
Synthstrings 1
Voice oohs
String ensemble 1

66

Harmonica

Drums

Acoustic guitar steel

Acoustic guitar steel

Electric guitar muted

Fretless bass

Synthstrings 1

String ensemble 1

71

Harmonica

Drums

Acoustic guitar steel

Acoustic guitar steel

Electric guitar muted

Slap bass 2

Fretless bass

Synthstrings 1

75

Harmonica
Drums
Acoustic guitar steel
Acoustic guitar steel
Electric guitar muted
Slap bass 2
Fretless bass
Synthstrings 1

79

Harmonica
Drums
Acoustic guitar steel
Acoustic guitar steel
Electric guitar muted
Slap bass 2
Fretless bass
Synthstrings 1

83

Harmonica
Drums
Acoustic guitar steel
Acoustic guitar steel
Electric guitar muted
Slap bass 2
Fretless bass
Synthstrings 1

87

Harmonica
Drums
Acoustic guitar steel
Acoustic guitar steel
Electric guitar muted
Slap bass 2
Fretless bass
Choir aahs
Synthstrings 1

90

Harmonica
Drums
Acoustic guitar steel
Acoustic guitar steel
Electric guitar jazz
Electric guitar muted
Slap bass 2
Fretless bass
Choir aahs
Synthstrings 1

93

Harmonica
Drums
Acoustic guitar steel
Acoustic guitar steel
Electric guitar jazz
Electric guitar muted
Slap bass 2
Fretless bass
Choir aahs
Synthstrings 1

96

Harmonica
Drums
Acoustic guitar steel
Acoustic guitar steel
Electric guitar jazz
Electric guitar muted
Slap bass 2
Fretless bass
Choir aahs
Synthstrings 1

99

Harmonica
Drums
Acoustic guitar steel
Acoustic guitar steel
Electric guitar jazz
Electric guitar muted
Slap bass 2
Fretless bass
Choir aahs
Synthstrings 1

102

Harmonica
Drums
Acoustic guitar steel
Acoustic guitar steel
Electric guitar jazz
Electric guitar muted
Slap bass 2
Fretless bass
Choir aahs
Synthstrings 1
String ensemble 1

105

Harmonica
Drums
Acoustic guitar steel
Acoustic guitar steel
Electric guitar muted
Slap bass 2
Fretless bass
Choir aahs
Synthstrings 1
String ensemble 1

108

Harmonica

Drums

Acoustic guitar steel

Acoustic guitar steel

Electric guitar muted

Slap bass 2

Fretless bass

Choir aahs

Synthstrings 1

String ensemble 1

112

Harmonica

Drums

Acoustic guitar steel

Acoustic guitar steel

Electric guitar muted

Slap bass 2

Fretless bass

Synthstrings 1

Voice oohs

String ensemble 1

115

Harmonica

Drums

Acoustic guitar steel

Acoustic guitar steel

Electric guitar muted

Slap bass 2

Fretless bass

Synthstrings 1

Voice oohs

String ensemble 1

118

Harmonica

Drums

Acoustic guitar steel

Acoustic guitar steel

Electric guitar jazz

Electric guitar muted

Slap bass 2

Fretless bass

Synthstrings 1

String ensemble 1

121

Harmonica
Drums
Acoustic guitar steel
Acoustic guitar steel
Electric guitar jazz
Electric guitar muted
Slap bass 2
Fretless bass
Choir aahs
Synthstrings 1
String ensemble 1

124

Harmonica
Drums
Acoustic guitar steel
Acoustic guitar steel
Electric guitar jazz
Electric guitar muted
Slap bass 2
Fretless bass
Choir aahs
Synthstrings 1
String ensemble 1

127

Harmonica

Drums

Acoustic guitar steel

Acoustic guitar steel

Electric guitar jazz

Electric guitar muted

Slap bass 2

Fretless bass

Synthstrings 1

Voice oohs

String ensemble 1

130

Harmonica

Drums

Acoustic guitar steel

Acoustic guitar steel

Electric guitar jazz

Electric guitar muted

Slap bass 2

Fretless bass

Synthstrings 1

Voice oohs

String ensemble 1

133

Harmonica
Drums
Acoustic guitar steel
Acoustic guitar steel
Electric guitar muted
Slap bass 2
Fretless bass
Synthstrings 1
Voice oohs
String ensemble 1

137

Harmonica
Drums
Acoustic guitar steel
Acoustic guitar steel
Electric guitar muted
Slap bass 2
Fretless bass
Synthstrings 1

141

Harmonica

Drums

Acoustic guitar steel

Acoustic guitar steel

Electric guitar muted

Slap bass 2

Fretless bass

Synthstrings 1

145

Harmonica

Drums

Acoustic guitar steel

Acoustic guitar steel

Electric guitar muted

Slap bass 2

Fretless bass

Synthstrings 1

149

Harmonica

Drums

Acoustic guitar steel

Acoustic guitar steel

Electric guitar muted

Slap bass 2

Fretless bass

Synthstrings 1

Roger Mac - Billie Joe Spears

Harmonica

♩ = 177,960220

3

8

13

18

24

30

36

41

46

3

3

52

57

63

68

4

76

81

86

92

98

104

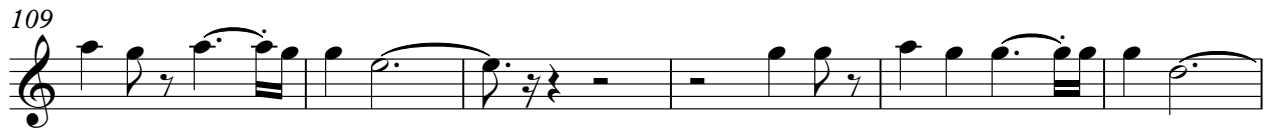

Roger Mac - Billie Joe Spears

Drums

♩ = 177,960220

8

15

22

26

30

34

39

44

49

V.S.

54

59

64

69

75

79

83

87

91

95

Drums

99

103

108

113

118

123

128

133

139

146

Roger Mac - Billie Joe Spears

Acoustic guitar steel

♩ = 177,960220

5

9

13

17

22

26

30

34

38

V.S.

42

46

50

54

58

62

66

72

76

80

84

88

92

96

100

104

108

112

116

120

V.S.

124

128

132

136

140

144

148

151

Roger Mac - Billie Joe Spears

Acoustic guitar steel

♩ = 177,960220

5

9

12

15

19

23

26

28

30

V.S.

58

61

63

65

68

72

75

78

82

86

V.S.

90

93

95

97

99

101

104

106

109

112

142

145

149

Roger Mac - Billie Joe Spears

Electric guitar jazz

♩ = 177,960220

21

28

35

52

59

65

96

101

122

126

13

25

2

15

2

2

Electric guitar jazz

130

20

Electric guitar muted

Roger Mac - Billie Joe Spears

♩ = 177,960220

37

40

43

46

49

52

55

58

61

64

V.S.

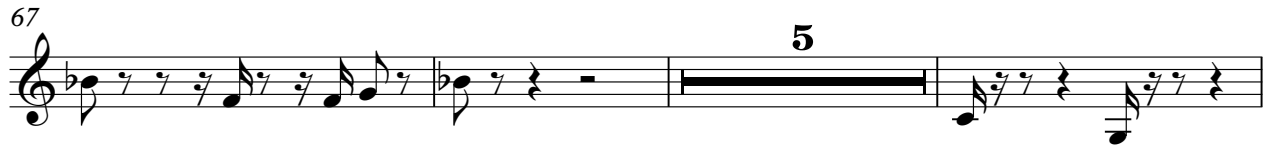

138

141

144

147

150

Roger Mac - Billie Joe Spears

Slap bass 2

♩ = 177,960220

73

77

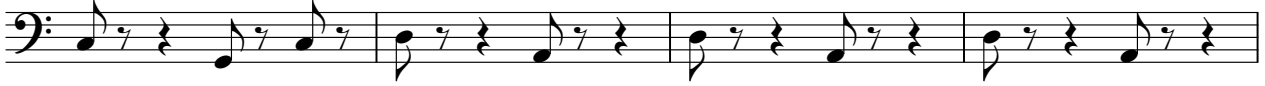

81

85

89

93

97

101

105

109

V.S.

113

117

121

125

129

133

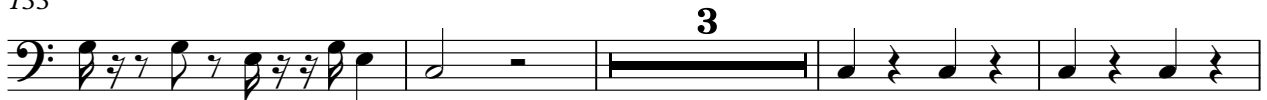

140

146

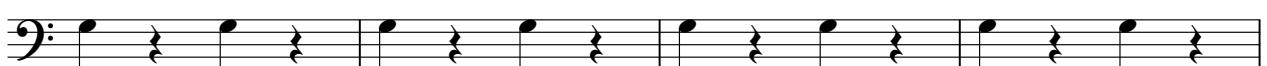

150

Roger Mac - Billie Joe Spears

Fretless bass

♩ = 177,960220

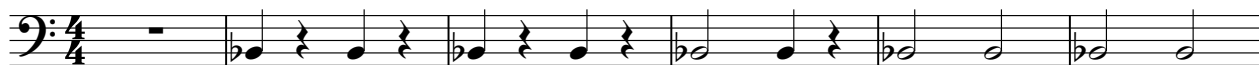

7

13

19

25

31

37

43

49

55

V.S.

61

67

73

79

85

91

97

103

108

113

119

125

131

137

143

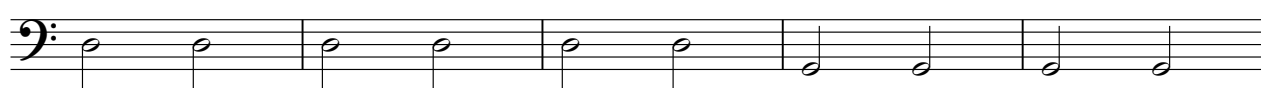

148

Roger Mac - Billie Joe Spears

Choir aahs

♩ = 177,960220

21

28

37

55

90

99

108

124

Synthstrings 1

Roger Mac - Billie Joe Spears

♩ = 177,960220

21

29

38

47

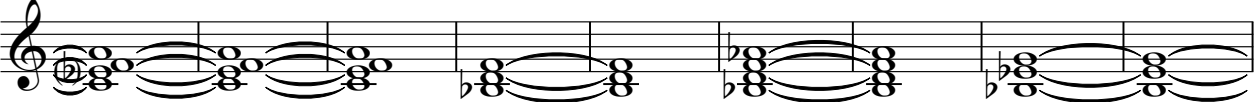

56

63

6

74

83

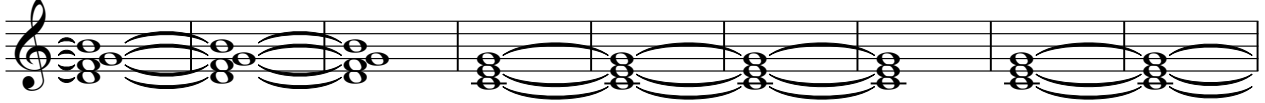

92

101

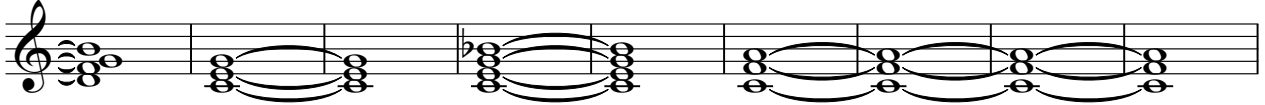

110

119

128

137

146

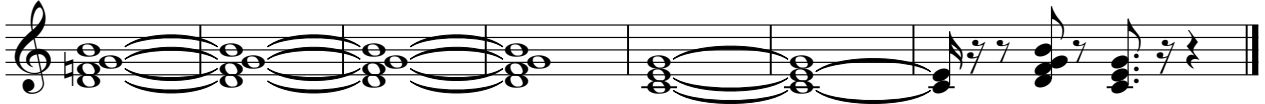

Roger Mac - Billie Joe Spears

Voice oohs

♩ = 177,960220

45 11

61

47

114

11

131

17

String ensemble 1

Roger Mac - Billie Joe Spears

♩ = 177,960220

37

44

53

62

69

35

111

120

128

19