

♩ = 134,000061

Tenor Saxophone

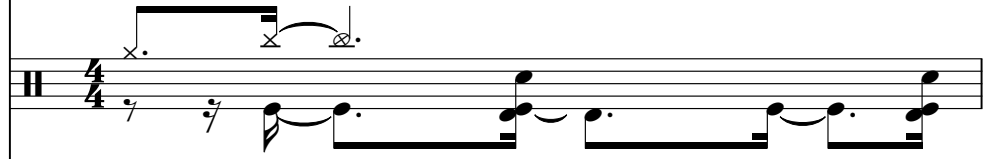

Percussion

Marimba

7-string
Electric Guitar

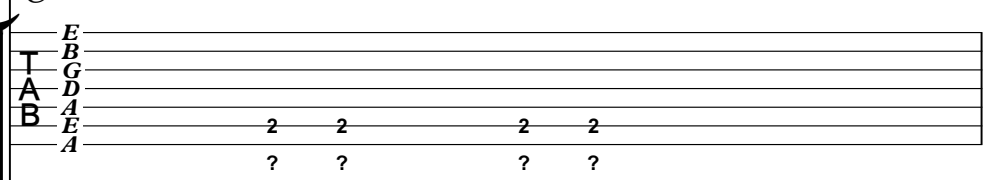

Electric Bass

Synth Bass

Synth Voice

Synth Drums

Synth Strings

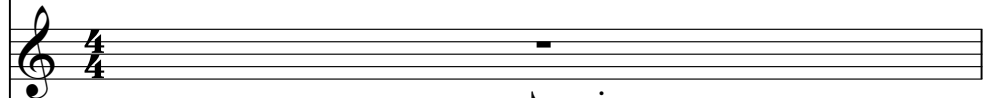

Lead 6 (Voice)

♩ = 134,000061

Lead 8 (Bass + Lead)

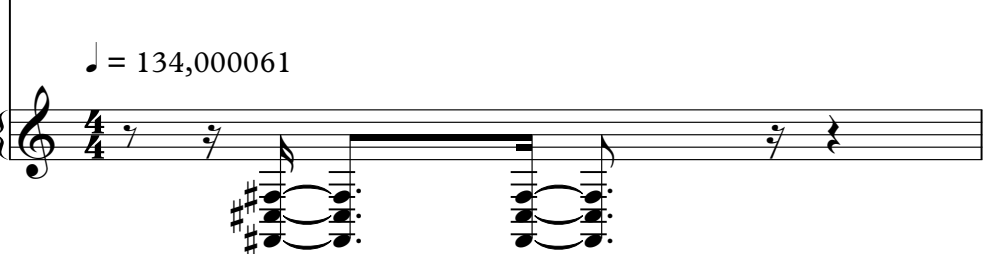

3

Perc. Mar. E. Gtr. E. Bass S. Bass Syn. Voice Syn. Drums Lead 6 Lead 8

5

6

Perc.

Mar.

Syn. Drums

Lead 6

Detailed description of the musical score: The score consists of four staves. The top staff, labeled 'Perc.', uses a drum set icon and contains a sequence of notes with stems pointing down, including eighth and sixteenth notes. The second staff, labeled 'Mar.', uses a bass clef and contains a few notes with stems pointing up, including a triplet. The third staff, labeled 'Syn. Drums', uses a treble clef and contains a sequence of notes with stems pointing down, including eighth and sixteenth notes. The bottom staff, labeled 'Lead 6', uses a treble clef and contains a sequence of notes with stems pointing down, including eighth and sixteenth notes, and a triplet of eighth notes.

7

Perc.

Mar.

E. Gtr.

E. Bass

S. Bass

Syn. Voice

Syn. Drums

Lead 6

Lead 8

8

Perc.

Syn. Drums

Lead 6

9

Ten. Sax.

Perc.

E. Gtr.

E. Bass

S. Bass

Syn. Voice

Syn. Drums

Lead 6

Lead 8

10 3

Ten. Sax. 

Perc. 

Mar. 

E. Bass 

S. Bass 

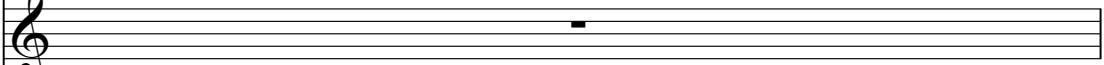
Syn. Voice 
when just one thought of you comes up

Syn. Drums 

11

Ten. Sax.

Perc.

Mar.

E. Gtr.

T
A
B

2 2 2 2
? ? ? ?

E. Bass

S. Bass

Syn. Voice

I'm ag gress ive

Syn. Drums

Lead 8

12

Ten. Sax.

Perc.

E. Bass

S. Bass

Syn. Voice

just one thought of closing up

Syn. Drums

13

Ten. Sax.

Perc.

E. Gtr.

T				
A				
B	2	2	2	2
	?	?	?	?

E. Bass

S. Bass

Syn. Voice

You got me stres sing,

Syn. Drums

Lead 8

14

Ten. Sax.

Perc.

Mar.

E. Bass

S. Bass

Syn. Voice

Syn. Drums

ince ssantly pre ss ing the issue 'Cause

16

Ten. Sax.

Perc.

E. Bass

S. Bass

Syn. Voice

Syn. Drums

Lead 8

every moment gone you know I miss

17

Ten. Sax.

Perc.

E. Gtr.

E. Bass

S. Bass

Syn. Voice

Syn. Drums

Syn. Str.

Lead 8

you I'm the que stion

18

Ten. Sax.

Perc.

Mar.

E. Bass

S. Bass

Syn. Voice

Syn. Drums

Syn. Str.

and you're of course the answer

19

Ten. Sax.

Perc.

Mar.

E. Gtr.

E. Bass

S. Bass

Syn. Voice

Syn. Drums

Syn. Str.

Lead 8

Just hold me close

20

Ten. Sax.

Perc.

E. Bass

S. Bass

Syn. Voice

Syn. Drums

Syn. Str.

boy 'ca use I'm your tiny dan cer

21

Ten. Sax.

Perc.

E. Gtr.

E. Bass

S. Bass

Syn. Voice

Syn. Drums

Syn. Str.

Lead 8

2 2 2 2
? ? ? ?

You make me shaken up,

22

Ten. Sax.

Perc.

Mar.

E. Bass

S. Bass

Syn. Voice

ne ver mis tak en But

Syn. Drums

Syn. Str.

23

Ten. Sax.

Perc.

Mar.

E. Gtr.

E. Bass

S. Bass

Syn. Voice

I can't control my self, got me calling out for help

Syn. Drums

Syn. Str.

Lead 8

25

Ten. Sax.

Perc.

Mar.

E. Gtr.

E. Bass

S. Bass

Syn. Voice

Syn. Drums

Syn. Str.

Lead 6

Lead 8

O. please someone help me.

27

Ten. Sax.

Perc.

Mar.

E. Gtr.

E. Bass

S. Bass

Syn. Voice

Syn. Drums

Syn. Str.

Lead 6

Lead 8

hea lthy... forme tofeel thisway

29

Ten. Sax.

Perc.

Mar.

E. Gtr.

E. Bass

S. Bass

Syn. Voice

Syn. Drums

Syn. Str.

Lead 6

Lead 8

31

Ten. Sax.

Perc.

Mar.

E. Gtr.

E. Bass

S. Bass

Syn. Voice

Syn. Drums

Syn. Str.

Lead 6

Lead 8

I can't take it, see it don't feel right

33

Ten. Sax.

Perc.

Mar.

E. Gtr.

E. Bass

S. Bass

Syn. Voice

Syn. Drums

Syn. Str.

Lead 6

Lead 8

35

Ten. Sax.

Perc.

Mar.

E. Gtr.

E. Bass

S. Bass

Syn. Voice

Syn. Drums

Syn. Str.

Lead 6

Lead 8

me It's not healthy...

36

Ten. Sax.

Perc.

E. Gtr.

E. Bass

S. Bass

Syn. Voice

Syn. Drums

Syn. Str.

Lead 6

Lead 8

38

Ten. Sax.

Perc.

Mar.

E. Gtr.

E. Bass

S. Bass

Syn. Voice

Syn. Drums

Syn. Str.

Lead 6

Lead 8

42

Ten. Sax.

Perc.

Mar.

E. Bass

S. Bass

Syn. Voice

som eone come and rescue

Syn. Drums

Syn. Str.

Lead 6

43

Ten. Sax.

Perc.

Mar.

E. Gtr.

E. Bass

S. Bass

Syn. Voice

Syn. Drums

Syn. Str.

Lead 6

Lead 8

44

Ten. Sax.

Perc.

E. Gtr.

E. Bass

S. Bass

Syn. Voice

Syn. Drums

Syn. Str.

Lead 6

Lead 8

46

Ten. Sax.

Perc.

Mar.

E. Bass

S. Bass

Syn. Voice

Syn. Drums

Syn. Str.

Lead 6

got m̄ookin' for the rest of me Loveis te sti ng

48

Ten. Sax. 

Perc. 

E. Gtr. 

E. Bass 

S. Bass 

Syn. Voice 

Syn. Drums 

Syn. Str. 

Lead 6 

Lead 8 

50

Ten. Sax.

Perc.

Mar.

E. Bass

S. Bass

Syn. Voice

ase someone come and rescue

Syn. Drums

Syn. Str.

Lead 6

51

Ten. Sax.

Perc.

Mar.

E. Gtr.

E. Bass

S. Bass

Syn. Voice

Syn. Drums

Syn. Str.

Lead 6

Lead 8

me 'Cause you on my

2 2 2 2

? ? ? ?

3

3

52

Ten. Sax.

Perc.

E. Gtr.

E. Bass

S. Bass

Syn. Voice

mind, it's got melos ing it I'm lost, you

Syn. Drums

Syn. Str.

Lead 6

Lead 8

54

Ten. Sax.

Perc.

Mar.

E. Bass

S. Bass

Syn. Voice

got me looking for the rest of

Syn. Drums

Syn. Str.

Lead 6

55

Ten. Sax.

Perc.

Mar.

E. Gtr.

E. Bass

S. Bass

Syn. Voice

Syn. Drums

Syn. Str.

Lead 6

Lead 8

57

Ten. Sax.

Perc.

E. Gtr.

E. Bass

S. Bass

Syn. Voice

Syn. Drums

Syn. Str.

Lead 6

Lead 8

Just your presence and

58

Ten. Sax.

Perc.

Mar.

E. Bass

S. Bass

Syn. Voice

Syn. Drums

I sec ond gu ess my san ity

59

Ten. Sax.

Perc.

Mar.

E. Gtr.

E. Bass

S. Bass

Syn. Voice

Syn. Drums

Lead 8

Yes it's a les son, it's

60

Ten. Sax.

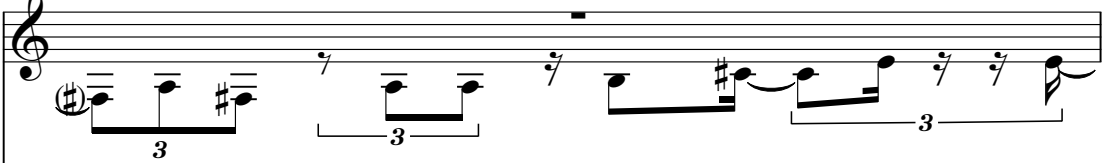

Perc.

E. Bass

S. Bass

Syn. Voice

un fair, you sto le my va nity

61

Ten. Sax.

Perc.

E. Gtr.

E. Bass

S. Bass

Syn. Voice

Syn. Drums

Lead 8

My tummy's up in knots so

62

Ten. Sax.

Perc.

Mar.

E. Gtr.

E. Bass

S. Bass

Syn. Voice

Syn. Drums

Lead 6

Lead 8

when I see you I get so hot My common sense is out

64

Ten. Sax.

Perc.

E. Gtr.

E. Bass

S. Bass

Syn. Voice

Syn. Drums

Lead 6

Lead 8

the door, can't seem find the lockake

66

Ten. Sax. 

Perc. 

Mar. 

E. Bass 

S. Bass 

Syn. Voice 
on me you know inside you feel it right

Syn. Drums 

Lead 6 

67

Ten. Sax.

Perc.

Mar.

E. Gtr.

E. Bass

S. Bass

Syn. Voice

Syn. Drums

Lead 8

2 2 2 2
? ? ? ?

Take me on I'm

Ten. Sax. 68

Perc.

E. Gtr.

T	
A	
B	
	2 2 2 2
	? ? ? ?

E. Bass

S. Bass

Syn. Voice

desire up in your arms tonight I'm out with you, you got

Syn. Drums

Lead 8

70

Ten. Sax. 

Perc. 

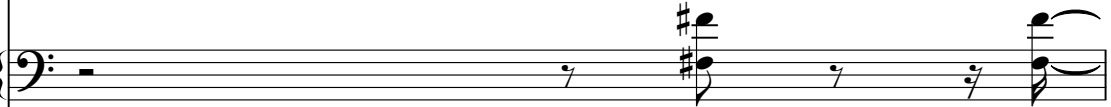
Mar. 

E. Bass 

S. Bass 

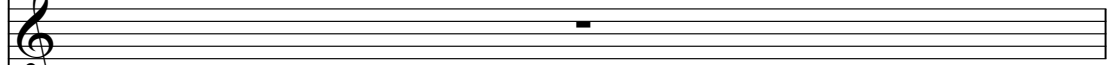
Syn. Voice 
me he ad over he els

Syn. Drums 

71

Ten. Sax.

Perc.

Mar.

E. Gtr.

E. Bass

S. Bass

Syn. Voice

Syn. Drums

Lead 8

72

Ten. Sax.

Perc.

E. Bass

S. Bass

Syn. Voice

Syn. Drums

Lead 6

on the way you make me feel S. O. S. please

Detailed description of the musical score: The score is for page 52, measures 72-74. It features seven staves. The Tenor Saxophone, Percussion, Electric Bass, and String Bass parts all play a rhythmic line of eighth notes, starting with a quarter rest in measure 72. The Synthesizer Voice part has lyrics: 'on the way you make me feel S. O. S. please'. The Synthesizer Drums part plays a syncopated drum pattern. The Lead 6 guitar part has a melodic line with a triplet in measure 74.

74

Ten. Sax.

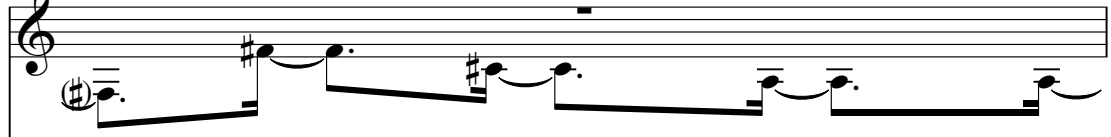

Perc.

Mar.

Syn. Voice

som eone help me.

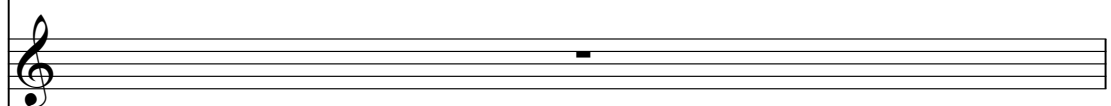

Syn. Drums

Lead 6

75

Ten. Sax.

Perc.

Mar.

E. Gtr.

E. Bass

S. Bass

Syn. Voice

Syn. Drums

Lead 6

Lead 8

It not healthy... fome to feel this way

T				
A				
B	2	2	2	2
	?	?	?	?

77

Ten. Sax.

Perc.

Mar.

E. Gtr.

Guitar tablature for Electric Guitar, showing fret numbers (2, 2, 2, 2) and rhythmic markings (question marks) on the strings.

E. Bass

S. Bass

Syn. Voice

Syn. Drums

Syn. Str.

Lead 6

Lead 8

79

Ten. Sax.

Perc.

Mar.

E. Gtr.

E. Bass

S. Bass

Syn. Voice

Syn. Drums

You got me tossin' and tur

Syn. Str.

Lead 6

Lead 8

80

Ten. Sax.

Perc.

E. Gtr.

E. Bass

S. Bass

Syn. Voice

Syn. Drums

Syn. Str.

Lead 6

Lead 8

nin'and can't sleep a night This time ple'

82

Ten. Sax.

Perc.

Mar.

E. Bass

S. Bass

Syn. Voice

ase som eone come and rescue

Syn. Drums

Syn. Str.

Lead 6

83

Ten. Sax. 

Perc. 

Mar. 

E. Gtr. 

E. Bass 

S. Bass 

Syn. Voice 

Syn. Drums 

Syn. Str. 

Lead 6 

Lead 8 

84

Ten. Sax.

Perc.

E. Gtr.

E. Bass

S. Bass

Syn. Voice

Syn. Drums

Syn. Str.

Lead 6

Lead 8

mind, it's got melos ing it I'm lost, you

2 2 2 2
? ? ? ?

86

Ten. Sax.

Perc.

Mar.

E. Bass

S. Bass

Syn. Voice

Syn. Drums

Syn. Str.

Lead 6

got m̄ookin' for the rest of me Loveis te sti ng

88

Ten. Sax. 

Perc. 

E. Gtr. 

E. Bass 

S. Bass 

Syn. Voice 
me bustill I'm los ing it This time ple

Syn. Drums 

Syn. Str. 

Lead 6 

Lead 8 

90

Musical score for Tenor Saxophone, Percussion, Maracas, Electric Bass, and Synthesizer. The score is written in 4/4 time and includes lyrics for the Synthesizer Voice part: "ase someone come and rescue".

Ten. Sax. (Tenor Saxophone): Treble clef, melody with eighth and quarter notes.

Perc. (Percussion): Percussion clef, rhythmic accompaniment with eighth and quarter notes.

Mar. (Maracas): Bass clef, rhythmic accompaniment with eighth and quarter notes.

E. Bass (Electric Bass): Bass clef, melody with eighth and quarter notes.

S. Bass (Synthesizer Bass): Bass clef, melody with eighth and quarter notes.

Syn. Voice (Synthesizer Voice): Treble clef, lyrics: "ase someone come and rescue".

Syn. Drums (Synthesizer Drums): Treble clef, rhythmic accompaniment with eighth and quarter notes.

Syn. Str. (Synthesizer Strings): Treble clef, accompaniment with eighth and quarter notes.

Lead 6 (Lead 6): Treble clef, melody with eighth and quarter notes.

91

Ten. Sax.

Perc.

Mar.

E. Gtr.

E. Bass

S. Bass

Syn. Voice

Syn. Drums

Syn. Str.

Lead 6

Lead 8

me 'Cause you on

3

3

92

Ten. Sax. 

Perc. 

E. Gtr. 

E. Bass 

S. Bass 

Syn. Voice 

Syn. Drums 

Syn. Str. 

Lead 6 

Lead 8 

94

Ten. Sax.

Perc.

Mar.

E. Bass

S. Bass

Syn. Voice

Syn. Drums

Syn. Str.

Lead 6

got looking for the rest of me, Got the best of

96

Ten. Sax. 

Perc. 

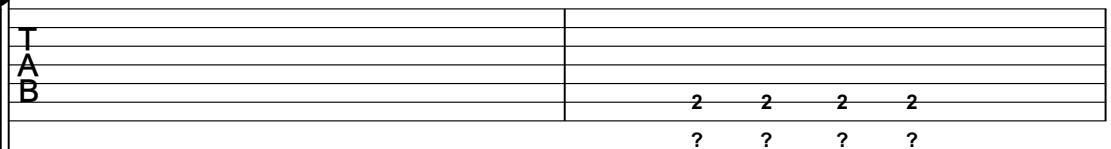
E. Gtr. 

E. Bass 

S. Bass 

Syn. Voice 

Syn. Drums 

Syn. Str. 

Lead 6 

Lead 8 

98

Ten. Sax.

Perc.

E. Gtr.

Syn. Voice

me fee lingpen And boys you loves enough

Lead 6

Lead 8

100

Ten. Sax.

Perc.

E. Gtr.

Syn. Voice

with wo rdsuns poken I said boy I'tellingyouyou

Lead 6

Lead 8

102

Ten. Sax.

Perc.

Mar.

E. Gtr.

Syn. Voice

got me open I don't know what to do it's true I'm goi

Syn. Drums

Lead 6

Lead 8

104

Ten. Sax.

Perc.

Syn. Voice

ng crazy over you, I'm be gg ing

Syn. Drums

Lead 6

105

Ten. Sax.

Perc.

Mar.

E. Gtr.

E. Bass

S. Bass

Syn. Voice

Syn. Drums

Syn. Str.

Lead 6

Lead 8

S. ple ase somebody help me.

107

Ten. Sax.

Perc.

Mar.

E. Gtr.

E. Bass

S. Bass

Syn. Voice

Syn. Drums

Syn. Str.

Lead 6

Lead 8

hea lthy... forme tofeel thisway

109

Ten. Sax.

Perc.

Mar.

E. Gtr.

E. Bass

S. Bass

Syn. Voice

Syn. Drums

Syn. Str.

Lead 6

Lead 8

111

Ten. Sax.

Perc.

Mar.

E. Gtr.

E. Bass

S. Bass

Syn. Voice

Syn. Drums

Syn. Str.

Lead 6

Lead 8

You got me tossin' and tur

112

Ten. Sax. *3* *3*

Perc.

E. Gtr.
T
A
B
2 2 2 2
? ? ? ?

E. Bass

S. Bass

Syn. Voice
nin'and can't sleep a night This time ple

Syn. Drums

Syn. Str.

Lead 6 *3* *3*

Lead 8

114

Ten. Sax.

Perc.

Mar.

E. Bass

S. Bass

Syn. Voice

ase someone come and rescue

Syn. Drums

Syn. Str.

Lead 6

115

Ten. Sax.

Perc.

Mar.

E. Gtr.

E. Bass

S. Bass

Syn. Voice

Syn. Drums

Syn. Str.

Lead 6

Lead 8

me 'Cause you on

3

3

2 2 2 2

? ? ? ?

116

Ten. Sax.

Perc.

E. Gtr.

E. Bass

S. Bass

Syn. Voice

Syn. Drums

Syn. Str.

Lead 6

Lead 8

my mind's got me losingt I'm lost, you

2 2 2 2
? ? ? ?

118

Ten. Sax.

Perc.

Mar.

E. Bass

S. Bass

Syn. Voice

Syn. Drums

Syn. Str.

Lead 6

got m̄ookin' for the rest of me Loveis te sti ng

120

Ten. Sax. *3*

Perc. *3*

E. Gtr.
 T
 A
 B
 2 2 2 2
 ? ? ? ?

E. Bass

S. Bass

Syn. Voice
 me bustill I'm los ing it This time ple

Syn. Drums

Syn. Str.

Lead 6 *3*

Lead 8

122

Ten. Sax.

Perc.

Mar.

Syn. Voice

ase someone come and rescue

Syn. Drums

Lead 6

123

Ten. Sax.

Perc.

Mar.

E. Gtr.

Syn. Voice

Syn. Drums

Lead 6

Lead 8

me 'Ca use you on

2 2 2 2
? ? ? ?

124

Ten. Sax.

Perc.

E. Gtr.

Syn. Voice

Syn. Drums

Lead 6

Lead 8

126

Ten. Sax.

Perc.

Mar.

Syn. Voice

Syn. Drums

Lead 6

got mlooking for the rest of me, Gothe be st of

128

Ten. Sax.

Perc.

Syn. Voice

Syn. Drums

Lead 6

me I'm los ing it

129

130

Ten. Sax.

Perc.

Mar.

E. Bass

S. Bass

Syn. Voice

la la la la

Syn. Drums

Syn. Str.

Lead 6

3

131

Ten. Sax. (Tenor Saxophone): Melodic line with eighth and sixteenth notes.

Perc. (Percussion): Rhythmic accompaniment with eighth and sixteenth notes.

Mar. (Maracas): Rhythmic accompaniment with eighth and sixteenth notes.

E. Gtr. (Electric Guitar): Tablature with fret numbers (2, 2, 2, 2) and rhythmic notation (? ? ? ?).

E. Bass (Electric Bass): Bass line with eighth and sixteenth notes.

S. Bass (Synthesizer Bass): Bass line with eighth and sixteenth notes.

Syn. Voice (Synthesizer Voice): Vocal line with lyrics "Ohh" and "ohh".

Syn. Drums (Synthesizer Drums): Drum line with eighth and sixteenth notes.

Syn. Str. (Synthesizer Strings): String line with eighth and sixteenth notes.

Lead 6 (Lead 6): Melodic line with eighth and sixteenth notes.

Lead 8 (Lead 8): Melodic line with eighth and sixteenth notes.

133

Ten. Sax.

Perc.

Mar.

E. Gtr.

E. Bass

S. Bass

Syn. Voice

Syn. Drums

Syn. Str.

Lead 6

Lead 8

134

135

Ten. Sax.

Perc.

Mar.

E. Gtr.

E. Bass

S. Bass

Syn. Voice

Syn. Drums

Syn. Str.

Lead 6

Lead 8

- E. Gtr.:** Electric guitar, includes a TAB section with fret numbers (2, 2, 2, 2) and question marks.

136

Tenor Saxophone

♩ = 134,000061

V.S.

Tenor Saxophone

37

40

43

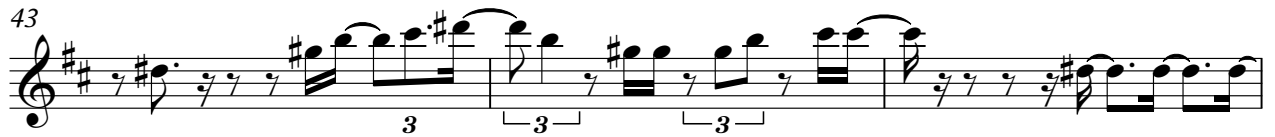

46

49

52

55

58

60

63

Tenor Saxophone

66

69

72

75

78

81

84

87

90

93

V.S.

Tenor Saxophone

96

99

102

105

108

111

114

117

120

123

126

129

132

135

Percussion

♩ = 134,000061

4

7

10

13

16

19

22

25

28

V.S.

31

34

37

40

43

46

49

52

55

58

61

64

67

70

74

77

80

83

86

89

V.S.

Percussion

92

95

98

101

104

107

110

113

116

119

122

125

128

131

134

Marimba

♩ = 134,000061

58

64

71

78

84

91

102

108

115

122

Marimba

3

128

133

7-string Electric Guitar

♩ = 134,000061

E				
B				
G				
D				
A	2	2	2	2
E				
A	?	?	?	?

6

T				
A				
B		2	2	2
		?	?	?

11

3

T				
A				
B	2	2	2	2
	?	?	?	?

17

T				
A				
B	2	2	2	2
	?	?	?	?

22

T				
A				
B	2	2	2	2
	?	?	?	?

27

T				
A				
B	2	2	2	2
	?	?	?	?

32

T				
A				
B	2	2	2	2
	?	?	?	?

37

T				
A				
B	2	2	2	2
	?	?	?	?

42

3

T				
A				
B	2	2	2	2
	?	?	?	?

49

T				
A				
B	2	2	2	2
	?	?	?	?

54

T				
A				
B	2 2 2 2		2 2 2 2	2 2 2 2
	? ? ? ?		? ? ? ?	? ? ? ?

58

T				
A				
B		2 2 2 2		2 2 2 2
		? ? ? ?		? ? ? ?

63

T				
A				
B	2 2 2 2		2 2 2 2	2 2 2 2
	? ? ? ?		? ? ? ?	? ? ? ?

68

T				
A				
B		2 2 2 2		2 2 2 2
		? ? ? ?		? ? ? ?

75

T				
A				
B	2 2 2 2		2 2 2 2	2 2 2 2
	? ? ? ?		? ? ? ?	? ? ? ?

80

T				
A				
B		2 2 2 2		2 2 2 2
		? ? ? ?		? ? ? ?

85

T				
A				
B	2 2 2 2		2 2 2 2	
	? ? ? ?		? ? ? ?	

91

T				
A				
B	2 2 2 2		2 2 2 2	
	? ? ? ?		? ? ? ?	

97

T				
A				
B	2 2 2 2		2 2 2 2	2 2 2 2
	? ? ? ?		? ? ? ?	? ? ? ?

102

T				
A				
B		2 2 2 2		2 2 2 2
		? ? ? ?		? ? ? ?

3

3

3

T				
A				
B	2 2 2 2	2 2 2 2	2 2 2 2	
	? ? ? ?	? ? ? ?	? ? ? ?	

112

T				
A				
B	2 2 2 2		2 2 2 2	
	? ? ? ?		? ? ? ?	

117

3

T				
A		-----		
B	2 2 2 2		2 2 2 2	
	? ? ? ?		? ? ? ?	

123

3

T					
A				-----	
B	2 2 2 2		2 2 2 2		
	? ? ? ?		? ? ? ?		

129

T			
A			
B	2 2 2 2		2 2 2 2
	? ? ? ?		? ? ? ?

133

2

T					
A				-----	
B	2 2 2 2		2 2 2 2		
	? ? ? ?		? ? ? ?		

Electric Bass

♩ = 134,000061

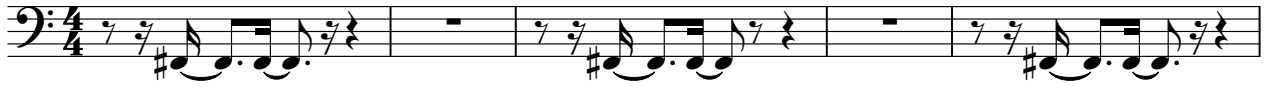

6

11

15

18

22

25

28

32

35

V.S.

39

42

46

50

54

57

60

63

66

69

72

76

80

83

87

91

95

105

108

112

115

119

129

132

135

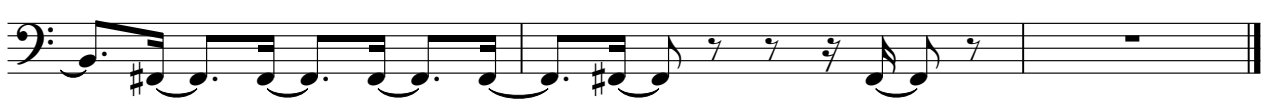

Synth Bass

♩ = 134,000061

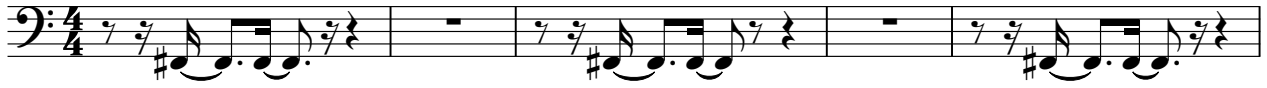

6

11

15

18

22

25

28

32

35

V.S.

39

42

46

50

54

57

60

63

66

69

72

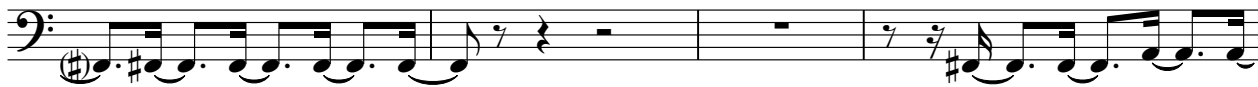

76

80

83

87

91

95

105

108

112

115

119

129

132

135

Synth Voice

♩ = 134,000061

5 Lalala.....

9

12 I'm obsessive, when I bump I'm aggressive

16 just holding on You got it stressing, incessantly stressing the cause

19 every moment you miss you I'm the question and I'm the answer

22 Just hold those boys in your arms You make them

25 enemies But I can't control myself got me all out of help

28 O. S. please someone help me. healthy...

30 some feel this way You're O. U. are

ma king this hard, I can't take it, see it do for right

33

36 S. O. S. please help me It's no healthy...

39 fometfeethsay Y. O. U. are ma king this hard

42 You got mess and r nals sleepight This time please
someone rescue me 'Caus you on my mind it got losingt

45

49 I'm lost, you got the best of me ve testing me still losingt

52 This time please rescue me 'Caus you my

55 mind, it got losingt I'm lost, you got the best of

58 me, Got the best of me, gotting Just your presence and

61 I see guess my sarty Yes it's a les son it's unfair to lany vaity
Mummy's up in knots where I get to My common sense is out

64

67 the door can't find the lock Take one knows the fight

70 Take me on I'm out without

75 n... Boy you keep changing my feel SOS please some help. hea lthy... for U. are

78

81 ma king this hard, You got metossinandur nican'sleep night

84 The time ple ase rescue me 'Cause

89 mind I'm lost, you the rest of the rest of me

92 The time ple ase rescue me 'Cause

96 my I'm lost, you the rest of me

me, snow'singt Boy, youknow yougot mfeedingen

99

102 And boy, you've enough with us laid boy I'm telling you
gone period know what do it's true I'm going to be the gang

105 S. ple someone. hea lthy...

108

111 some teeth say Y. O. U. are ma king this hard

114 You got mess in dr mind sleep night This time ple
some can rescue me 'Ca use youn my mind is going

117

121 I'm lost, you got for the rest of me love testing me still in sing

124 This time ple some can rescue me 'Cause youn

129 my mind is going I'm lost you, got for the rest of me love testing me still in sing

La la la la la la la Ohhh

132

135

124

128

132

135

Synth Strings

♩ = 134,000061

16

21

26

32

38

44

50

55

19

2

South Strings

77

83

89

94

105

111

117

122

133

Lead 6 (Voice)

♩ = 134,000061

4

6

9

15

26

29

32

35

38

41

V.S.

85

88

91

94

97

100

103

106

109

112

V.S.

Lead 6 (Voice)

115

118

121

124

127

130

133

135

Lead 8 (Bass + Lead)

♩ = 134,000061

43

49

53

57

61

65

69

75

79

83

3

3

3

89

93

99

103

107

111

115

121

125

130

Lead 8 (Bass + Lead)

133

2
