

Roger Mac - Eric Clapton 2

0.0"
1.1,00
BEFORE YOU ACCUSE ME E. Clapton

♩ = 103,780014

4

Vocal

Alto Sax.

Drums

Perc.

Guitar 1 (E.C.)

Rhythm (Chords)

J. Gtr.

J. Gtr.

Guitar 2 (R.C.)

E. Gtr.

Bass Guitar

6

Vocal

Alto Sax.

Drums

Perc.

Guitar 1 (E.C.)

Rhythm (Chords)

J. Gtr.

J. Gtr.

Guitar 2 (R.C.)

E. Gtr.

Bass Guitar

7

Vocal

Alto Sax.

Drums

Perc.

Guitar 1 (E.C.)

Rhythm (Chords)

J. Gtr.

J. Gtr.

Guitar 2 (R.C.)

E. Gtr.

Bass Guitar

8

Vocal

Alto Sax.

Drums

Perc.

Guitar 1 (E.C.)

Rhythm (Chords)

J. Gtr.

J. Gtr.

Guitar 2 (R.C.)

E. Gtr.

Bass Guitar

3

3

3

3

3

3

3

3

3

3

3

10

Vocal

Alto Sax.

Drums

Perc.

Guitar 1 (E.C.)

Rhythm (Chords)

J. Gtr.

J. Gtr.

Guitar 2 (R.C.)

E. Gtr.

Bass Guitar

3

11

Vocal

Alto Sax.

Drums

Perc.

Guitar 1 (E.C.)

Rhythm (Chords)

J. Gtr.

J. Gtr.

Guitar 2 (R.C.)

E. Gtr.

Bass Guitar

12

Vocal

Alto Sax.

Drums

Perc.

Guitar 1 (E.C.)

Rhythm (Chords)

J. Gtr.

J. Gtr.

Guitar 2 (R.C.)

E. Gtr.

Bass Guitar

13

Vocal

Alto Sax.

Drums

Perc.

Guitar 1 (E.C.)

Rhythm (Chords)

J. Gtr.

J. Gtr.

Guitar 2 (R.C.)

E. Gtr.

Bass Guitar

14

Vocal

Alto Sax.

Drums

Perc.

Guitar 1 (E.C.)

Rhythm (Chords)

J. Gtr.

J. Gtr.

Guitar 2 (R.C.)

E. Gtr.

Bass Guitar

15

Vocal

Alto Sax.

Drums

Perc.

Guitar 1 (E.C.)

Rhythm (Chords)

J. Gtr.

J. Gtr.

Guitar 2 (R.C.)

E. Gtr.

Bass Guitar

16

Vocal

Alto Sax.

Drums

Perc.

Guitar 1 (E.C.)

Rhythm (Chords)

J. Gtr.

J. Gtr.

Guitar 2 (R.C.)

E. Gtr.

Bass Guitar

17

Vocal

Alto Sax.

Drums

Perc.

Guitar 1 (E.C.)

Rhythm (Chords)

J. Gtr.

J. Gtr.

Guitar 2 (R.C.)

E. Gtr.

Bass Guitar

18

Vocal

Alto Sax.

Drums

Perc.

Guitar 1 (E.C.)

Rhythm (Chords)

J. Gtr.

J. Gtr.

Guitar 2 (R.C.)

E. Gtr.

Bass Guitar

19

Vocal

Alto Sax.

Drums

Perc.

Guitar 1 (E.C.)

Rhythm (Chords)

J. Gtr.

J. Gtr.

Guitar 2 (R.C.)

E. Gtr.

Bass Guitar

20

Vocal

Alto Sax.

Drums

Perc.

Guitar 1 (E.C.)

Rhythm (Chords)

J. Gtr.

J. Gtr.

Guitar 2 (R.C.)

E. Gtr.

Bass Guitar

21

Vocal

Alto Sax.

Drums

Perc.

Guitar 1 (E.C.)

Rhythm (Chords)

J. Gtr.

J. Gtr.

Guitar 2 (R.C.)

E. Gtr.

Bass Guitar

22

Vocal

Alto Sax.

Drums

Perc.

Guitar 1 (E.C.)

Rhythm (Chords)

J. Gtr.

J. Gtr.

Guitar 2 (R.C.)

E. Gtr.

Bass Guitar

3

23

Vocal

Alto Sax.

Drums

Perc.

Guitar 1 (E.C.)

Rhythm (Chords)

J. Gtr.

J. Gtr.

Guitar 2 (R.C.)

E. Gtr.

Bass Guitar

24

Vocal

Alto Sax.

Drums

Perc.

Guitar 1 (E.C.)

Rhythm (Chords)

J. Gtr.

J. Gtr.

Guitar 2 (R.C.)

E. Gtr.

Bass Guitar

Detailed description of the musical score: The score is for page 23, starting at measure 24. It features ten staves. The top two staves are for Vocal and Alto Sax., both in treble clef with a key signature of one flat (Bb). They contain sparse melodic lines with rests. The Drums and Percussion staves are in common time (C) and show a steady rhythmic pattern. The Guitar 1 (E.C.) staff is in treble clef with a key signature of one flat (Bb) and contains a melodic line with triplets. The Rhythm (Chords) staff is in treble clef with a key signature of one sharp (F#) and shows chordal accompaniment. The J. Gtr. (Jazz Guitar) staves are in treble clef with a key signature of one sharp (F#) and feature complex rhythmic patterns and triplets. The Guitar 2 (R.C.) staff is in treble clef with a key signature of one sharp (F#) and contains a melodic line with triplets. The E. Gtr. (Electric Guitar) staff is in treble clef with a key signature of one flat (Bb) and contains a melodic line. The Bass Guitar staff is in bass clef and provides a low-frequency accompaniment.

25

Vocal

Alto Sax.

Drums

Perc.

Guitar 1 (E.C.)

Rhythm (Chords)

J. Gtr.

E. Gtr.

Bass Guitar

26

Vocal

Alto Sax.

Drums

Perc.

Guitar 1 (E.C.)

Rhythm (Chords)

J. Gtr.

J. Gtr.

Guitar 2 (R.C.)

E. Gtr.

Bass Guitar

27

Vocal

Alto Sax.

Drums

Perc.

Guitar 1 (E.C.)

Rhythm (Chords)

J. Gtr.

J. Gtr.

Guitar 2 (R.C.)

E. Gtr.

Bass Guitar

28

Vocal

Alto Sax.

Drums

Perc.

Guitar 1 (E.C.)

Rhythm (Chords)

J. Gtr.

J. Gtr.

Guitar 2 (R.C.)

E. Gtr.

Bass Guitar

29

Vocal

Alto Sax.

Drums

Perc.

Guitar 1 (E.C.)

Rhythm (Chords)

J. Gtr.

J. Gtr.

Guitar 2 (R.C.)

E. Gtr.

Bass Guitar

30

Vocal

Alto Sax.

Drums

Perc.

Guitar 1 (E.C.)

Rhythm (Chords)

J. Gtr.

J. Gtr.

Guitar 2 (R.C.)

E. Gtr.

Bass Guitar

31

Vocal

Alto Sax.

Drums

Perc.

Guitar 1 (E.C.)

Rhythm (Chords)

J. Gtr.

J. Gtr.

Guitar 2 (R.C.)

E. Gtr.

Bass Guitar

32

Vocal

Alto Sax.

Drums

Perc.

Guitar 1 (E.C.)

Rhythm (Chords)

J. Gtr.

J. Gtr.

Guitar 2 (R.C.)

E. Gtr.

Bass Guitar

33

Vocal

Alto Sax.

Drums

Perc.

Perc.

Guitar 1 (E.C.)

Rhythm (Chords)

J. Gtr.

J. Gtr.

Guitar 2 (R.C.)

E. Gtr.

Bass Guitar

34

Vocal

Alto Sax.

Drums

Perc.

Perc.

Guitar 1 (E.C.)

Rhythm (Chords)

J. Gtr.

J. Gtr.

Guitar 2 (R.C.)

E. Gtr.

Bass Guitar

3

35

Vocal

Alto Sax.

Drums

Perc.

Perc.

Guitar 1 (E.C.)

Rhythm (Chords)

J. Gtr.

J. Gtr.

Guitar 2 (R.C.)

E. Gtr.

Bass Guitar

36

Vocal

Alto Sax.

Drums

Perc.

Perc.

Guitar 1 (E.C.)

Rhythm (Chords)

J. Gtr.

J. Gtr.

Guitar 2 (R.C.)

E. Gtr.

Bass Guitar

37

Vocal

Alto Sax.

Drums

Perc.

Perc.

Guitar 1 (E.C.)

Rhythm (Chords)

J. Gtr.

J. Gtr.

Guitar 2 (R.C.)

E. Gtr.

Bass Guitar

38

Vocal

Alto Sax.

Drums

Perc.

Perc.

Guitar 1 (E.C.)

Rhythm (Chords)

J. Gtr.

J. Gtr.

Guitar 2 (R.C.)

E. Gtr.

Bass Guitar

39

Vocal

Alto Sax.

Drums

Perc.

Perc.

Guitar 1 (E.C.)

Rhythm (Chords)

J. Gtr.

J. Gtr.

Guitar 2 (R.C.)

E. Gtr.

Bass Guitar

40

Drums

Perc.

Perc.

Guitar 1 (E.C.)

Rhythm (Chords)

J. Gtr.

J. Gtr.

Guitar 2 (R.C.)

E. Gtr.

Bass Guitar

41

Drums

Perc.

Perc.

Guitar 1 (E.C.)

Rhythm (Chords)

J. Gtr.

J. Gtr.

Guitar 2 (R.C.)

E. Gtr.

Bass Guitar

42

43

Drums

Perc.

Perc.

Guitar 1 (E.C.)

Rhythm (Chords)

J. Gtr.

J. Gtr.

Guitar 2 (R.C.)

E. Gtr.

Bass Guitar

Detailed description of the musical score: The score is for measures 43-46. It consists of eight staves. The top three staves are for percussion: Drums (top), Perc. (middle), and Perc. (bottom). The middle three staves are for guitars: Guitar 1 (E.C.) (top), J. Gtr. (middle), and J. Gtr. (bottom). The bottom three staves are for other instruments: Guitar 2 (R.C.) (top), E. Gtr. (middle), and Bass Guitar (bottom). The key signature has one flat (B-flat). The time signature is 4/4. The score includes various musical notations such as eighth notes, quarter notes, eighth rests, and chords. There are two triplet markings (indicated by a '3' and a bracket) in the E.C. guitar and E. Gtr. parts. The percussion parts include drumsticks, cymbals, and a snare drum.

44

Drums

Perc.

Perc.

Guitar 1 (E.C.)

Rhythm (Chords)

J. Gtr.

J. Gtr.

Guitar 2 (R.C.)

E. Gtr.

Bass Guitar

45

Drums

Perc.

Perc.

Guitar 1 (E.C.)

Rhythm (Chords)

J. Gtr.

J. Gtr.

Guitar 2 (R.C.)

E. Gtr.

Bass Guitar

Detailed description of the musical score: The score is for page 44, starting at measure 45. It consists of eight staves. The top three staves are for percussion: Drums, Perc., and Perc. The Drums staff has a complex rhythmic pattern with accents and a down-bow/attack symbol at the start. The Perc. staves have eighth-note patterns and a melodic line. The next three staves are for guitars: Guitar 1 (E.C.), Rhythm (Chords), and J. Gtr. Guitar 1 (E.C.) has a melodic line with triplets. Rhythm (Chords) shows a sequence of chords. J. Gtr. and Guitar 2 (R.C.) play a similar melodic line. The bottom two staves are for E. Gtr. and Bass Guitar. E. Gtr. has a melodic line with triplets. Bass Guitar plays a simple eighth-note bass line.

46

- Perc. (bottom):** Features a sparse pattern with a few notes and rests.
- Guitar 1 (E.C.):** Features a melodic line with triplets and slurs.
- Rhythm (Chords):** Features a series of chords, some with triplets.
- J. Gtr. (top):** Features a melodic line with slurs.
- J. Gtr. (bottom):** Features a series of chords.
- Guitar 2 (R.C.):** Features a melodic line with slurs.
- E. Gtr.:** Features a melodic line with triplets and slurs.
- Bass Guitar:** Features a melodic line with triplets and slurs.

47

Drums

Perc.

Perc.

Guitar 1 (E.C.)

Rhythm (Chords)

J. Gtr.

J. Gtr.

Guitar 2 (R.C.)

E. Gtr.

Bass Guitar

48

The musical score is arranged in a system with the following parts from top to bottom:

- Perc. (bottom):** Features sparse rhythmic hits.

49

- Guitar 1 (E.C.):** Features a melodic line with triplets and slurs.
- E. Gtr.:** Features a melodic line with triplets and slurs.

50

51

Drums

Perc.

Perc.

Guitar 1 (E.C.)

Rhythm (Chords)

J. Gtr.

J. Gtr.

Guitar 2 (R.C.)

E. Gtr.

Bass Guitar

52

Drums

Perc.

Perc.

Guitar 1 (E.C.)

Rhythm (Chords)

J. Gtr.

J. Gtr.

Guitar 2 (R.C.)

E. Gtr.

Bass Guitar

53

Vocal

Alto Sax.

Drums

Perc.

Perc.

Guitar 1 (E.C.)

Rhythm (Chords)

J. Gtr.

J. Gtr.

Guitar 2 (R.C.)

E. Gtr.

Bass Guitar

54

Vocal

Alto Sax.

Drums

Perc.

Perc.

Guitar 1 (E.C.)

Rhythm (Chords)

J. Gtr.

J. Gtr.

Guitar 2 (R.C.)

E. Gtr.

Bass Guitar

55

Vocal

Alto Sax.

Drums

Perc.

Perc.

Guitar 1 (E.C.)

Rhythm (Chords)

J. Gtr.

J. Gtr.

Guitar 2 (R.C.)

E. Gtr.

Bass Guitar

3

3

56

Vocal

Alto Sax.

Drums

Perc.

Perc.

Guitar 1 (E.C.)

Rhythm (Chords)

J. Gtr.

J. Gtr.

Guitar 2 (R.C.)

E. Gtr.

Bass Guitar

57

Vocal

Alto Sax.

Drums

Perc.

Perc.

Guitar 1 (E.C.)

Rhythm (Chords)

J. Gtr.

J. Gtr.

Guitar 2 (R.C.)

E. Gtr.

Bass Guitar

58

Vocal

Alto Sax.

Drums

Perc.

Perc.

Guitar 1 (E.C.)

Rhythm (Chords)

J. Gtr.

J. Gtr.

Guitar 2 (R.C.)

E. Gtr.

Bass Guitar

3

59

Vocal

Alto Sax.

Drums

Perc.

Perc.

Guitar 1 (E.C.)

Rhythm (Chords)

J. Gtr.

J. Gtr.

Guitar 2 (R.C.)

E. Gtr.

Bass Guitar

60

Vocal

Alto Sax.

Drums

Perc.

Perc.

Guitar 1 (E.C.)

Rhythm (Chords)

J. Gtr.

J. Gtr.

Guitar 2 (R.C.)

E. Gtr.

Bass Guitar

61

Vocal

Alto Sax.

Drums

Perc.

Perc.

Guitar 1 (E.C.)

Rhythm (Chords)

J. Gtr.

J. Gtr.

Guitar 2 (R.C.)

E. Gtr.

Bass Guitar

62

Vocal

Alto Sax.

Drums

Perc.

Perc.

Guitar 1 (E.C.)

Rhythm (Chords)

J. Gtr.

J. Gtr.

Guitar 2 (R.C.)

E. Gtr.

Bass Guitar

63

Vocal

Alto Sax.

Drums

Perc.

Perc.

Guitar 1 (E.C.)

Rhythm (Chords)

J. Gtr.

J. Gtr.

Guitar 2 (R.C.)

E. Gtr.

Bass Guitar

64

Vocal

Alto Sax.

Drums

Perc.

Perc.

Guitar 1 (E.C.)

Rhythm (Chords)

J. Gtr.

J. Gtr.

Guitar 2 (R.C.)

E. Gtr.

Bass Guitar

65

Drums

Perc.

Perc.

Guitar 1 (E.C.)

Rhythm (Chords)

J. Gtr.

J. Gtr.

Guitar 2 (R.C.)

E. Gtr.

Bass Guitar

- Rhythm (Chords):** A steady accompaniment of chords in E major, primarily using the 4th and 5th strings.
- J. Gtr. (bottom):** A steady accompaniment of chords in E major, primarily using the 4th and 5th strings.

This musical score for page 66 includes the following parts:

- Perc. (bottom):** Features a sparse pattern with accents and a circled 'x' symbol.

67

69

Drums

Perc.

Perc.

Guitar 1 (E.C.)

Rhythm (Chords)

J. Gtr.

J. Gtr.

Guitar 2 (R.C.)

E. Gtr.

Bass Guitar

70

- Perc. (bottom):** Provides a sparse, syncopated rhythmic accompaniment with occasional accents.
- J. Gtr. (bottom):** Provides a harmonic accompaniment with chords.
- Guitar 2 (R.C.):** Plays a melodic line with triplets and a sextuplet.

71

72

73

74

75

Drums

Perc.

Perc.

Guitar 1 (E.C.)

Rhythm (Chords)

J. Gtr.

J. Gtr.

Guitar 2 (R.C.)

E. Gtr.

Bass Guitar

76

Drums

Perc.

Perc.

Guitar 1 (E.C.)

Rhythm (Chords)

J. Gtr.

J. Gtr.

Guitar 2 (R.C.)

E. Gtr.

Bass Guitar

77

Vocal

Alto Sax.

Drums

Perc.

Perc.

Guitar 1 (E.C.)

Rhythm (Chords)

J. Gtr.

J. Gtr.

Guitar 2 (R.C.)

E. Gtr.

Bass Guitar

78

Vocal

Alto Sax.

Drums

Perc.

Perc.

Guitar 1 (E.C.)

Rhythm (Chords)

J. Gtr.

J. Gtr.

Guitar 2 (R.C.)

E. Gtr.

Bass Guitar

3

79

Vocal

Alto Sax.

Drums

Perc.

Perc.

Guitar 1 (E.C.)

Rhythm (Chords)

J. Gtr.

J. Gtr.

Guitar 2 (R.C.)

E. Gtr.

Bass Guitar

80

Vocal

Alto Sax.

Drums

Perc.

Perc.

Guitar 1 (E.C.)

Rhythm (Chords)

J. Gtr.

J. Gtr.

Guitar 2 (R.C.)

E. Gtr.

Bass Guitar

81

Vocal

Alto Sax.

Drums

Perc.

Perc.

Guitar 1 (E.C.)

Rhythm (Chords)

J. Gtr.

J. Gtr.

Guitar 2 (R.C.)

E. Gtr.

Bass Guitar

82

Vocal

Alto Sax.

Drums

Perc.

Perc.

Guitar 1 (E.C.)

Rhythm (Chords)

J. Gtr.

J. Gtr.

Guitar 2 (R.C.)

E. Gtr.

Bass Guitar

3

83

Vocal

Alto Sax.

Drums

Perc.

Perc.

Guitar 1 (E.C.)

Rhythm (Chords)

J. Gtr.

J. Gtr.

Guitar 2 (R.C.)

E. Gtr.

Bass Guitar

84

Vocal

Alto Sax.

Drums

Perc.

Perc.

Guitar 1 (E.C.)

Rhythm (Chords)

J. Gtr.

J. Gtr.

Guitar 2 (R.C.)

E. Gtr.

Bass Guitar

85

Vocal

Alto Sax.

Drums

Perc.

Perc.

Guitar 1 (E.C.)

Rhythm (Chords)

J. Gtr.

J. Gtr.

Guitar 2 (R.C.)

E. Gtr.

Bass Guitar

86

Vocal

Alto Sax.

Drums

Perc.

Perc.

Guitar 1 (E.C.)

Rhythm (Chords)

J. Gtr.

J. Gtr.

Guitar 2 (R.C.)

E. Gtr.

Bass Guitar

87

Vocal

Alto Sax.

Drums

Perc.

Perc.

Guitar 1 (E.C.)

Rhythm (Chords)

J. Gtr.

J. Gtr.

Guitar 2 (R.C.)

E. Gtr.

Bass Guitar

88

Drums

Perc.

Perc.

Guitar 1 (E.C.)

Rhythm (Chords)

J. Gtr.

J. Gtr.

Guitar 2 (R.C.)

E. Gtr.

Bass Guitar

89

- J. Gtr. (bottom):** Provides chordal accompaniment.

89

90

Drums

Perc.

Perc.

Guitar 1 (E.C.)

Rhythm (Chords)

J. Gtr.

J. Gtr.

Guitar 2 (R.C.)

E. Gtr.

Bass Guitar

Detailed description of the musical score: The score is arranged in a system with ten staves. The top three staves are for Drums, Percussion, and another Percussion instrument. The middle section contains five guitar parts: Guitar 1 (E.C.), Rhythm (Chords), J. Gtr., J. Gtr., and Guitar 2 (R.C.). The bottom two staves are for E. Gtr. and Bass Guitar. The music is in 7/8 time with a key signature of one sharp (F#). Measure 89 is the first measure shown, and measure 90 is the second. The guitar parts are highly rhythmic, with many sixteenth and thirty-second notes. The E. Gtr. part features a triplet of eighth notes in measure 90. The Bass Guitar part provides a steady, rhythmic foundation.

91

Drums

Perc.

Perc.

Guitar 1 (E.C.)

Rhythm (Chords)

J. Gtr.

J. Gtr.

Guitar 2 (R.C.)

E. Gtr.

Bass Guitar

92 91

The musical score consists of the following parts and their key features:

- Drums:** Features a complex rhythmic pattern with triplets and slurs.
- Perc. (bottom):** Features a melodic line with slurs and accents.
- Guitar 1 (E.C.):** Plays a melodic line with slurs and a flat (b) marking.
- Rhythm (Chords):** Provides harmonic support with chords and a flat (b) marking.
- J. Gtr. (top):** Plays a melodic line with a sharp (#) marking.
- J. Gtr. (bottom):** Provides harmonic support with chords and a sharp (#) marking.
- Guitar 2 (R.C.):** Plays a melodic line with a sharp (#) marking and a triplet.
- E. Gtr.:** Features a melodic line with triplets and a flat (b) marking.
- Bass Guitar:** Provides a steady bass line.

93

Drums

Perc.

Perc.

Guitar 1 (E.C.)

Rhythm (Chords)

J. Gtr.

J. Gtr.

Guitar 2 (R.C.)

E. Gtr.

Bass Guitar

6

3

6

The musical score is arranged in a system with the following parts from top to bottom:

95

Drums

Perc.

Perc.

Guitar 1 (E.C.)

Rhythm (Chords)

J. Gtr.

J. Gtr.

Guitar 2 (R.C.)

E. Gtr.

Bass Guitar

6

3

3

97

99

Drums

Perc.

Perc.

Guitar 1 (E.C.)

Rhythm (Chords)

J. Gtr.

J. Gtr.

Guitar 2 (R.C.)

E. Gtr.

Bass Guitar

100

Drums

Perc.

Perc.

Guitar 1 (E.C.)

Rhythm (Chords)

J. Gtr.

J. Gtr.

Guitar 2 (R.C.)

E. Gtr.

Bass Guitar

101

Drums

Perc.

Perc.

Guitar 1 (E.C.)

Rhythm (Chords)

J. Gtr.

J. Gtr.

Guitar 2 (R.C.)

E. Gtr.

Roger Mac - Eric Clapton 2

Vocal

♩ = 103,780014

V.S.

38 13

53

56

60

64 12

78

81

84

86 14

Roger Mac - Eric Clapton 2

Alto Saxophone

♩ = 103,780014

3

7

11

14

18

22

26

30

33

36

V.S.

Alto Saxophone

39 **13**

54

58

62 **12**

77

81

84

86 **14**

Roger Mac - Eric Clapton 2

Drums

♩ = 103,780014

2

7

11

15

19

23

27

31

35

39

V.S.

Drums

43

47

51

55

59

63

67

71

75

79

Drums

83

87

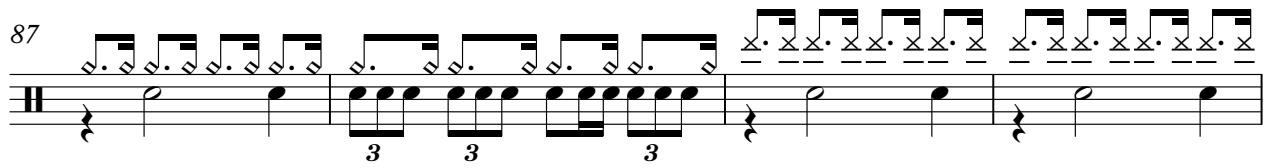

91

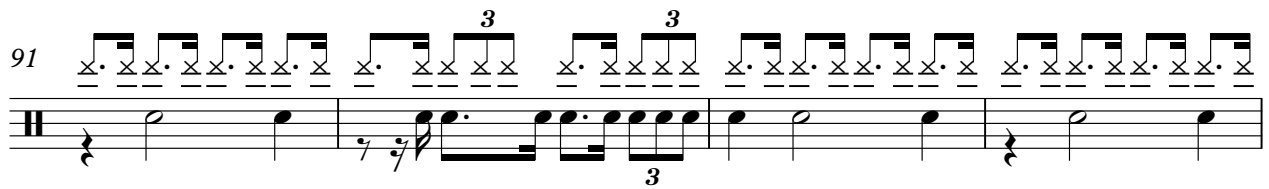

95

99

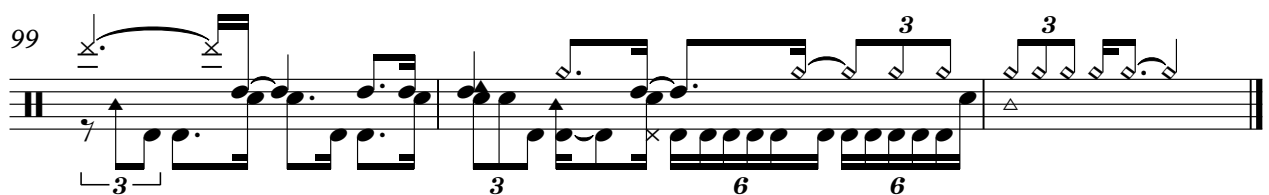

Percussion

Roger Mac - Eric Clapton 2

♩ = 103,780014

3

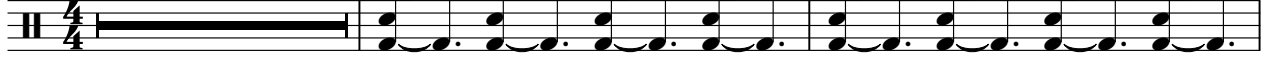

V.S.

33

36

39

42

45

48

51

54

57

60

63

66

69

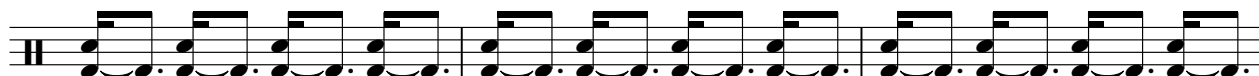

72

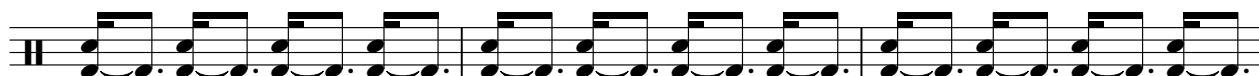

75

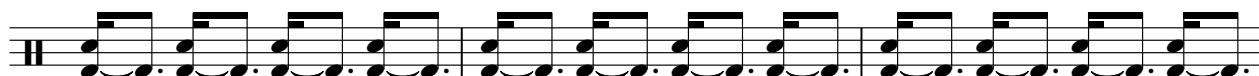

78

81

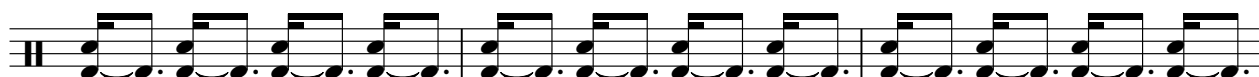

84

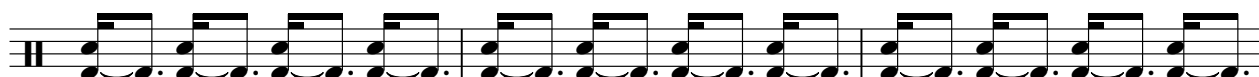

87

90

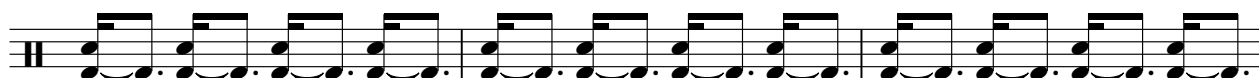

4

Percussion

93

96

99

Percussion

Roger Mac - Eric Clapton 2

♩ = 103,780014

32

37

43

49

55

61

67

72

78

83

V.S.

2

Percussion

89

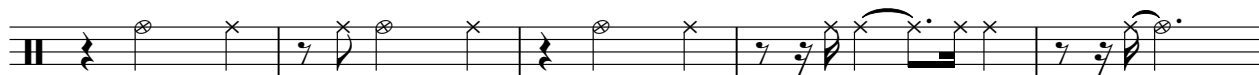

94

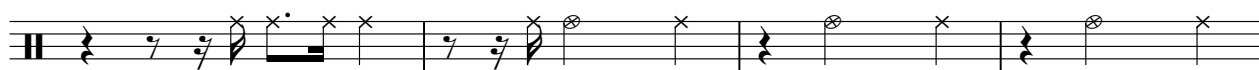

98

Roger Mac - Eric Clapton 2

Guitar 1 (E.C.)

♩ = 103,780014

V.S.

32

35

38

41

43

45

47

49

51

54

Guitar 1 (E.C.)

3

57

60

63

66

69

72

75

78

81

84

V.S.

Guitar 1 (E.C.)

87

89

91

93

95

97

99

Roger Mac - Eric Clapton 2

Rhythm (Chords)

♩ = 103,780014

2

5

8

12

15

18

21

24

27

30

V.S.

Rhythm (Chords)

32

3

37

3

6

41

44

3

47

50

53

3

56

60

6

3

3

63

3

66

69

72

75

78

80

85

89

93

96

4

Rhythm (Chords)

99

3

♩ = 103,780014

3

7

10

13

16

19

22

Jazz Guitar

26

29

32

35

37

39

41

45

49

53

80

83

85

87

89

93

97

100

♩ = 103,780014

2

5

8

12

15

18

21

24

27

30

32

37

41

44

48

52

55

58

61

64

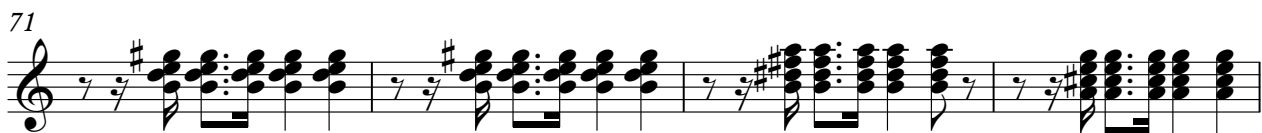
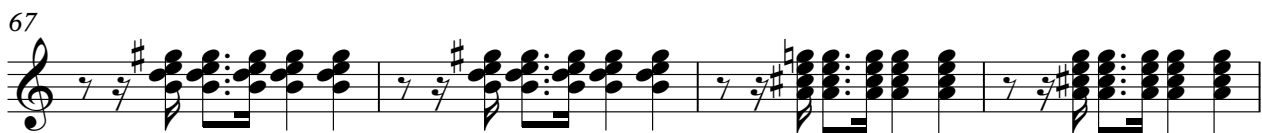

Roger Mac - Eric Clapton 2

Guitar 2 (R.C.)

♩ = 103,780014

1

7

10

13

16

19

22

2

Guitar 2 (R.C.)

26

6 3

28

3 3

31

3 6

34

3 3

36

3 3 3

38

6 3 3

40

3 3 3

43

3

47

3 3

51

3

Guitar 2 (R.C.)

54

57

59

61

63

65

68

70

72

74

V.S.

Guitar 2 (R.C.)

76

3

79

3

82

3 6 3

85

3 3 6 3

87

3 3 3 3

90

3 3

94

3

98

3 3 3

100

3

Roger Mac - Eric Clapton 2

Electric Guitar

♩ = 103,780014

4

8

11

14

17

20

23

26

29

V.S.

- Chromatic and Intervallic Movement:** The lines show frequent chromatic runs and intervals, often with grace notes.
- Dynamic and Articulation:** There are various articulation marks, including slurs and accents, throughout the piece.

Electric Guitar

57

60

63

66

69

72

75

78

81

84

V.S.

87

89

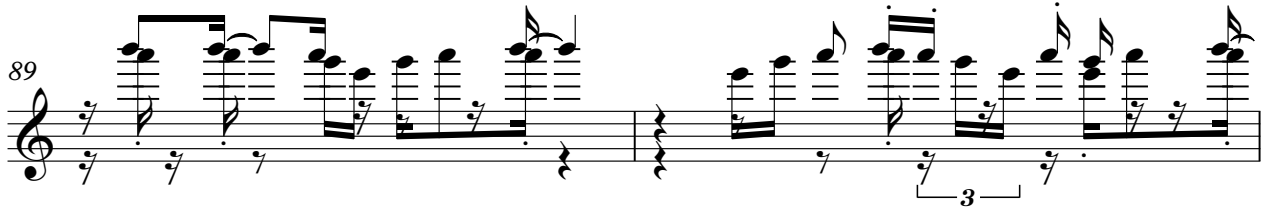

91

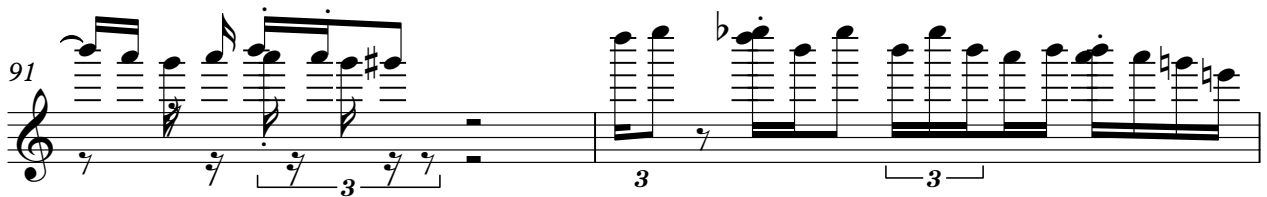

93

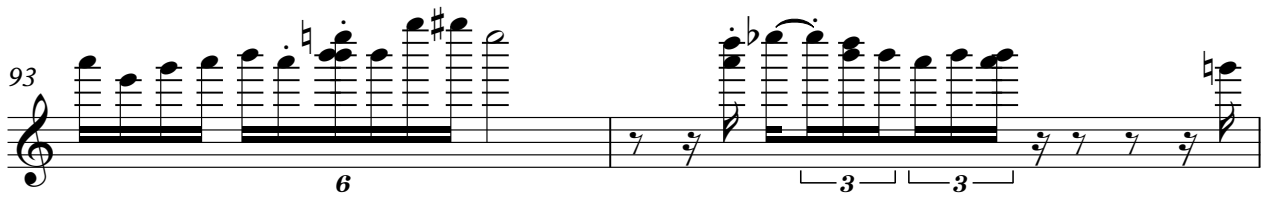

95

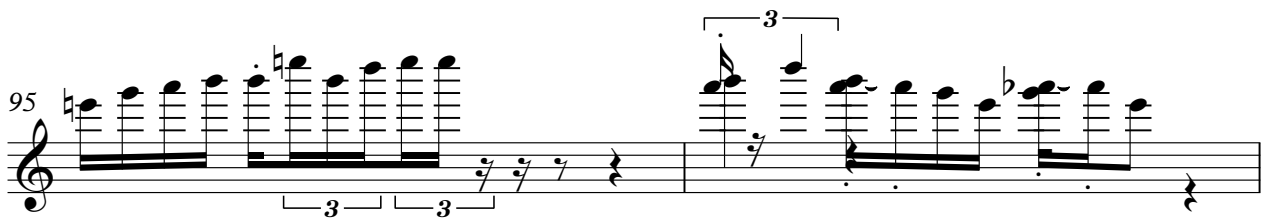

97

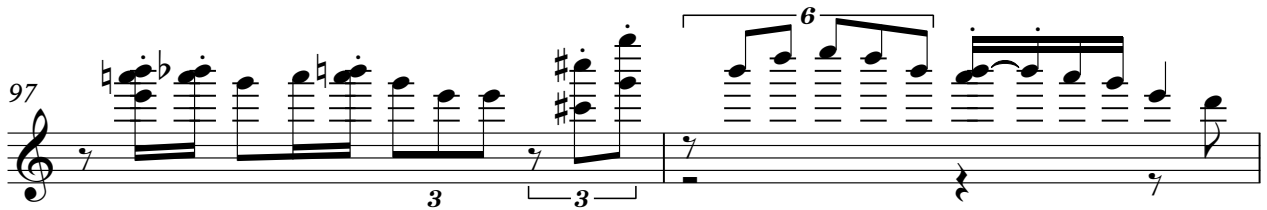

99

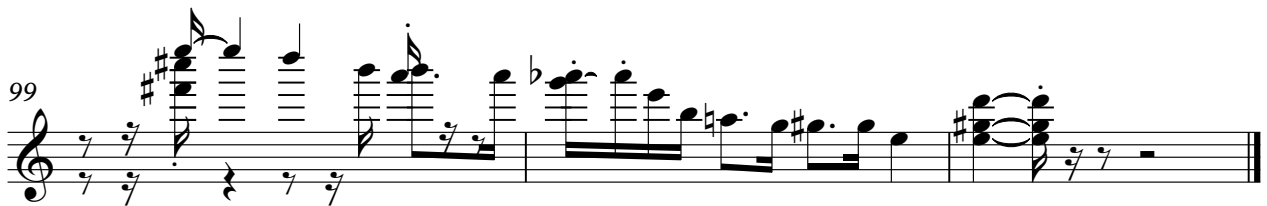

Roger Mac - Eric Clapton 2

Bass Guitar

♩ = 103,780014

2

6

10

14

18

22

26

30

34

38

V.S.

42

46

50

54

58

62

66

69

72

75

79

83

87

91

95

98
