

# Roger Mac - Have I Told You Lately That I Love You

♩ = 142,000076

drums

drums

Acoustic guitar steel

gtrjazz

gtrclean

Electric bass finger

accordn1

♩ = 142,000076

String ensemble 1

String ensemble 2

Acoustic grand piano

6

8

drums

drums

Acoustic guitar steel

gtrjazz

gtrclean

Electric bass finger

accordn1

3

String ensemble 1

3

String ensemble 2

Acoustic grand piano

10

12

drums

drums

Acoustic guitar steel

gtrjazz

gtrclean

Electric bass finger

accordn1

String ensemble 1

String ensemble 2

13

14

15

16

18

- accordn1**: Treble and bass clef staves for an accordion, with a 7/7 time signature and complex harmonic textures.

19

20

21

23

24

25

- accordn1**: Grand staff (treble and bass clefs) with a complex, multi-measure rhythmic pattern.

27

drums

drums

Acoustic guitar steel

gtrjazz

gtrclean

Electric bass finger

accordn1

String ensemble 1

String ensemble 2

29

31

32

- Acoustic guitar steel** (third staff): Features a complex, multi-measure chordal figure with many notes.
- gtrjazz** (fourth staff): Shows a melodic line with a long, sweeping slur across several measures.
- gtrclean** (fifth staff): Features a clean electric guitar part with a series of chords and rests.
- Electric bass finger** (sixth staff): Shows a bass line with a few notes and rests.
- accordn1** (seventh staff): A grand staff (treble and bass clef) for an accordion, showing a melodic line in the treble and a bass line in the bass.
- String ensemble 1** (eighth staff): A grand staff for a string ensemble, showing a melodic line in the treble and a bass line in the bass.
- String ensemble 2** (ninth staff): A grand staff for a second string ensemble, showing a melodic line in the treble and a bass line in the bass.

33

34

35

36

37

39

40

41

43

44

46

- Acoustic guitar steel**: Treble clef, playing a series of chords and arpeggios.
- gtrjazz**: Treble clef, playing a melodic line with a 7th fret marker and a sharp sign.
- gtrclean**: Treble clef, playing a rhythmic accompaniment with a sharp sign.
- Electric bass finger**: Bass clef, playing a melodic line with eighth notes.
- accordn1**: Treble clef, playing a melodic line with a sharp sign and a 6th fret marker.
- String ensemble 1**: Bass clef, playing a melodic line with a sharp sign and a 6th fret marker.
- String ensemble 2**: Treble clef, playing a melodic line with a sharp sign and a 6th fret marker.

48

- Acoustic guitar steel**: Treble clef, playing a series of chords and arpeggios.
- gtrjazz**: Treble clef, playing a melodic line with slurs and ties.
- gtrclean**: Treble clef, playing a series of chords with rests.
- Electric bass finger**: Bass clef, playing a melodic line with slurs and ties.
- accordn1**: Treble clef, playing a series of chords and arpeggios, including a triplet.
- String ensemble 1**: Bass clef, playing a series of chords and arpeggios.
- String ensemble 2**: Treble clef, playing a series of chords and arpeggios.

49

- Acoustic guitar steel**: Treble clef, playing a series of chords with a sharp key signature.
- gtrjazz**: Treble clef, mostly silent with a few notes.
- gtrclean**: Treble clef, playing chords with a sharp key signature and a pick.
- Electric bass finger**: Bass clef, playing a melodic line with a sharp key signature.
- accordn1**: Treble and Bass clefs, playing a complex accompaniment with a sharp key signature.
- String ensemble 1**: Treble clef, playing a melodic line with a sharp key signature.
- String ensemble 2**: Treble clef, mostly silent.
- Acoustic grand piano**: Treble clef, playing chords with a sharp key signature.

50

drums

drums

Acoustic guitar steel

gtrjazz

gtrclean

Electric bass finger

accordn1

String ensemble 1

String ensemble 2

51

52

54

55

56

drums

drums

Acoustic guitar steel

gtrjazz

gtrclean

Electric bass finger

accordn1

String ensemble 1

String ensemble 2

57

- Acoustic guitar steel**: Treble clef, playing a series of chords with a steady eighth-note rhythm.
- gtrjazz**: Treble clef, playing a melodic line with a dotted quarter note followed by an eighth note, then rests.
- gtrclean**: Treble clef, playing a series of chords with a steady eighth-note rhythm.
- Electric bass finger**: Bass clef, playing a melodic line with quarter notes and eighth notes.
- accordn1**: Treble clef, playing a melodic line with a triplet of eighth notes.
- String ensemble 1**: Bass clef, playing a melodic line with quarter notes and eighth notes.
- String ensemble 2**: Treble clef, playing a melodic line with quarter notes and eighth notes.
- Acoustic grand piano**: Treble clef, playing a series of chords with a steady eighth-note rhythm.

58

drums

drums

Acoustic guitar steel

gtrjazz

gtrclean

Electric bass finger

accordn1

String ensemble 1

String ensemble 2

59

60

drums

drums

Acoustic guitar steel

gtrjazz

gtrclean

Electric bass finger

accordn1

String ensemble 1

String ensemble 2

61

- Acoustic guitar steel**: Treble clef, playing a series of chords and melodic lines with a prominent steel guitar sound.
- gtrjazz**: Treble clef, playing a jazz-influenced guitar part with a 7th fret barre and various chord voicings.
- gtrclean**: Treble clef, playing a clean electric guitar part with a steady eighth-note rhythm.
- Electric bass finger**: Bass clef, playing a melodic bass line with eighth notes and quarter notes.
- accordn1**: Treble clef, playing an accordion part with a mix of chords and single notes.
- String ensemble 1**: Bass clef, playing a string ensemble part with sustained chords and melodic lines.
- String ensemble 2**: Treble clef, playing a string ensemble part with sustained chords and melodic lines.
- Acoustic grand piano**: Treble clef, playing a piano accompaniment with chords and single notes.

63

- Acoustic guitar steel**: Treble clef, showing chords and melodic lines with some slurs.
- gtrjazz**: Treble clef, featuring a sustained chord with a slur.
- gtrclean**: Treble clef, showing chords and melodic lines with slurs.
- Electric bass finger**: Bass clef, showing a melodic line with slurs.
- accordn1**: Treble clef, showing chords and melodic lines with slurs.
- String ensemble 1**: Treble clef, showing chords and melodic lines with slurs.
- String ensemble 2**: Treble clef, showing chords and melodic lines with slurs.

64

drums

drums

Acoustic guitar steel

gtrjazz

gtrclean

Electric bass finger

accordn1

String ensemble 1

String ensemble 2

65

- Acoustic guitar steel**: Treble clef, playing a series of chords and single notes.
- gtrjazz**: Treble clef, playing a melodic line with some rests.
- gtrclean**: Treble clef, playing a series of chords with a '7' marking, likely indicating a seventh chord.
- Electric bass finger**: Bass clef, playing a melodic line with some rests.
- accordn1**: Treble and bass clefs, playing a complex melodic and harmonic line.
- String ensemble 1**: Treble clef, playing a melodic line with some rests.
- String ensemble 2**: Treble clef, playing a melodic line with some rests.
- Acoustic grand piano**: Treble clef, playing a series of chords and single notes.

66

67

- accordn1**: Treble and bass clef staves for an accordion.

68

69

- accordn1**: Treble and bass clef staves for an accordion, showing chordal accompaniment and some melodic lines.

71

73

- accordn1**: Treble and bass clef staves. The treble staff has a melodic line with a fermata in measure 75. The bass staff has a rhythmic accompaniment.

75

- Acoustic guitar steel**: Treble clef, playing chords and single notes.
- gtrjazz**: Treble clef, mostly rests.
- gtrclean**: Treble clef, mostly rests.
- Electric bass finger**: Bass clef, playing a rhythmic line with eighth and quarter notes.
- accordn1**: Treble clef, mostly rests.
- String ensemble 1**: Bass clef, mostly rests.
- String ensemble 2**: Treble clef, playing chords and single notes.
- Acoustic grand piano**: Treble clef, playing chords and single notes.

77

drums

drums

Acoustic guitar steel

gtrjazz

gtrclean

Electric bass finger

String ensemble 2

Acoustic grand piano

Roger Mac - Have I Told You Lately That I Love You

drums

♩ = 142,000076

5

9

13

17

21

25

29

33

37

V.S.

drums

41

41

45

45

49

49

53

53

57

57

61

61

65

65

69

69

73

73

76

76

drums

Roger Mac - Have I Told You Lately That I Love You

♩ = 142,000076

7

13

19

25

31

37

43

49

55

V.S.

2

drums

61

67

73

Roger Mac - Have I Told You Lately That I Love You

Acoustic guitar steel

♩ = 142,000076

5

9

13

17

20

23

27

31

34

V.S.

Acoustic guitar steel

70

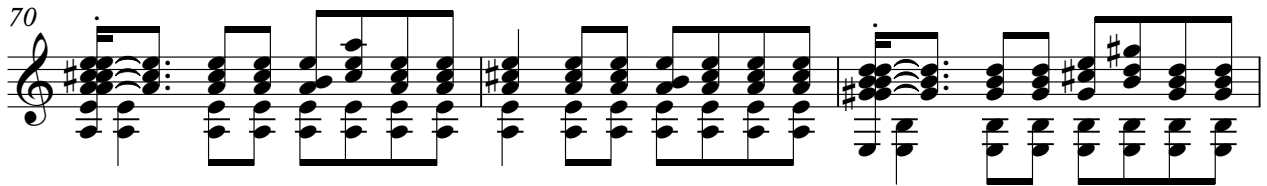

73

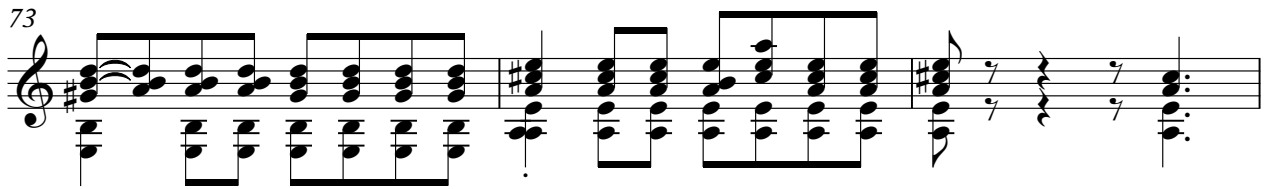

76

Roger Mac - Have I Told You Lately That I Love You

gtrjazz

♩ = 142,000076

5

11

16

21

27

32

37

43

48

54

V.S.

2

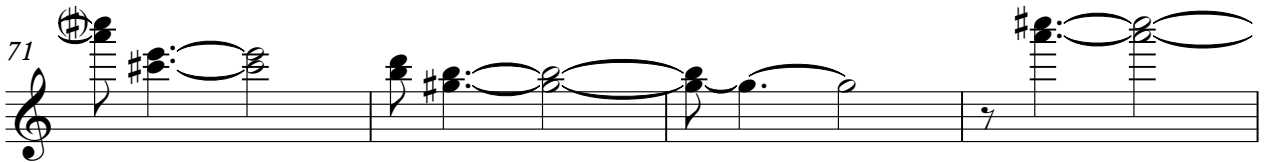
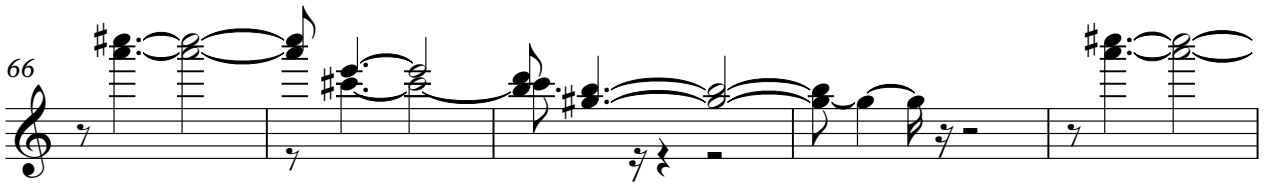

♩ = 142,000076

5

9

13

17

21

25

29

33

37

41

45

49

53

57

61

65

69

73

42

46

50

54

58

62

66

70

74

76

Roger Mac - Have I Told You Lately That I Love You

accordn1

♩ = 142,000076

6

6

3

10

13

16

18

20

V.S.

23

26

30

33

36

39

42

45

48

50

52

55

57

60

63

65

67

70

74

4

4

Roger Mac - Have I Told You Lately That I Love You

String ensemble 1

♩ = 142,000076

6

10

14

17

20

24

28

32

34

37

V.S.

String ensemble 1

41

45

49

52

57

61

65

68

72

String ensemble 2

Roger Mac - Have I Told You Lately That I Love You

♩ = 142,000076

8

14

19

26

32

38

43

48

55

V.S.

String ensemble 2

60

66

72

76

♩ = 142,000076

9

21

33

45

57

69

75