

Roger Mac - Kenny Rodgers

♩ = 89,000038

Drums

Closed Hi-Hat

Acoustic Guitar Steel

Acoustic Guitar Steel

Acoustic Guitar Nylon

Grand Acoustic Piano

4

Drums

Closed Hi-Hat

Acoustic Guitar Steel

Acoustic Guitar Steel

Acoustic Guitar Nylon

Grand Acoustic Piano

7

Drums

Closed Hi-Hat

Acoustic Guitar Steel

Acoustic Guitar Steel

Acoustic Guitar Nylon

Grand Acoustic Piano

10

Drums

Kick Drum 1

Closed Hi-Hat

Acoustic Guitar Steel

Acoustic Guitar Steel

Acoustic Guitar Nylon

Acoustic Bass

Grand Acoustic Piano

13

Drums

Kick Drum 1

Closed Hi-Hat

Acoustic Guitar Steel

Acoustic Guitar Steel

Acoustic Guitar Nylon

Acoustic Bass

Grand Acoustic Piano

16

Drums

Kick Drum 1

Closed Hi-Hat

Acoustic Guitar Steel

Acoustic Guitar Steel

Acoustic Guitar Nylon

Acoustic Bass

Grand Acoustic Piano

19

Drums

Kick Drum 1

Closed Hi-Hat

Open Hi-Hat

Side Stick

Acoustic Guitar Steel

Acoustic Guitar Steel

Acoustic Guitar Nylon

Acoustic Bass

Grand Acoustic Piano

22

Drums

Kick Drum 1

Closed Hi-Hat

Open Hi-Hat

Side Stick

Acoustic Guitar Steel

Acoustic Guitar Steel

Acoustic Guitar Nylon

Acoustic Bass

Grand Acoustic Piano

25

Drums

Kick Drum 1

Closed Hi-Hat

Open Hi-Hat

Side Stick

Acoustic Guitar Steel

Acoustic Guitar Steel

Acoustic Guitar Nylon

Acoustic Bass

Grand Acoustic Piano

28

Snare Drum 1

Drums

Kick Drum 1

Low Tom 2

Closed Hi-Hat

Open Hi-Hat

Side Stick

Mid Tom 2

High Tom 2

Acoustic Guitar Steel

Acoustic Guitar Steel

Acoustic Guitar Nylon

Acoustic Bass

Grand Acoustic Piano

31

Snare Drum 1

Drums

Kick Drum 1

Closed Hi-Hat

Open Hi-Hat

Acoustic Guitar Steel

Acoustic Guitar Nylon

Acoustic Bass

Grand Acoustic Piano

34

Snare Drum 1
Drums
Kick Drum 1
Closed Hi-Hat
Open Hi-Hat
Acoustic Guitar Steel
Acoustic Guitar Nylon
Acoustic Bass
Grand Acoustic Piano

37

Snare Drum 1
Drums
Kick Drum 1
Low Tom 2
Closed Hi-Hat
Open Hi-Hat
High Tom 2
Acoustic Guitar Steel
Acoustic Guitar Steel
Acoustic Guitar Nylon
Acoustic Bass
Grand Acoustic Piano

40

Snare Drum 1
Drums
Kick Drum 1
Closed Hi-Hat
Open Hi-Hat
Acoustic Guitar Steel
Acoustic Guitar Steel
Acoustic Guitar Nylon
Acoustic Bass
Grand Acoustic Piano

43

Snare Drum 1
Drums
Kick Drum 1
Closed Hi-Hat
Open Hi-Hat
Acoustic Guitar Steel
Acoustic Guitar Steel
Acoustic Guitar Nylon
Acoustic Bass
Grand Acoustic Piano

46

Snare Drum 1
Drums
Kick Drum 1
Closed Hi-Hat
Open Hi-Hat
Acoustic Guitar Steel
Acoustic Guitar Steel
Acoustic Guitar Nylon
Acoustic Bass
Grand Acoustic Piano

49

Snare Drum 1
Drums
Kick Drum 1
Closed Hi-Hat
Open Hi-Hat
Acoustic Guitar Steel
Acoustic Guitar Steel
Acoustic Guitar Nylon
Acoustic Bass
Grand Acoustic Piano

53

56

59

Snare Drum 1
Drums
Kick Drum 1
Closed Hi-Hat
Open Hi-Hat
Acoustic Guitar Steel
Acoustic Guitar Nylon
Acoustic Bass
Grand Acoustic Piano

62

Snare Drum 1
Drums
Kick Drum 1
Closed Hi-Hat
Acoustic Guitar Steel
Acoustic Guitar Nylon
Acoustic Bass
Grand Acoustic Piano

66

Drums

Kick Drum 1

Closed Hi-Hat

Acoustic Guitar Steel

Acoustic Guitar Nylon

Grand Acoustic Piano

70

Snare Drum 1

Drums

Kick Drum 1

Low Tom 2

Closed Hi-Hat

Open Hi-Hat

Mid Tom 2

High Tom 2

Acoustic Guitar Steel

Acoustic Guitar Nylon

Acoustic Bass

Grand Acoustic Piano

73

Snare Drum 1
Drums
Kick Drum 1
Closed Hi-Hat
Open Hi-Hat
Acoustic Guitar Steel
Acoustic Guitar Nylon
Acoustic Bass
Grand Acoustic Piano

76

Snare Drum 1
Drums
Kick Drum 1
Closed Hi-Hat
Open Hi-Hat
Acoustic Guitar Steel
Acoustic Guitar Nylon
Acoustic Bass
Grand Acoustic Piano

78

Snare Drum 1

Drums

Kick Drum 1

Closed Hi-Hat

Open Hi-Hat

Mid Tom 2

High Tom 2

Acoustic Guitar Steel

Acoustic Guitar Steel

Acoustic Guitar Nylon

Acoustic Bass

Grand Acoustic Piano

Snare Drum 1

Roger Mac - Kenny Rodgers

♩ = 89,000038

19

7

30

36

42

48

3

56

62

7

73

77

2

Roger Mac - Kenny Rodgers

Drums

♩ = 89,000038

6/4

6

11

16

21

25

29

33

37

41

V.S.

Drums

45

49

54

58

62

66

70

74

77

Kick Drum 1

Roger Mac - Kenny Rodgers

♩ = 89,000038

11

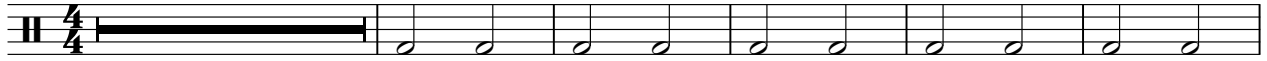

17

23

29

35

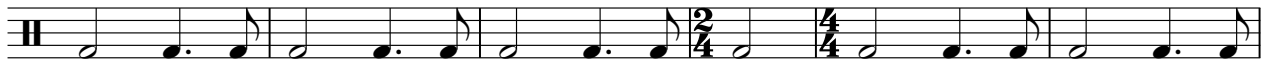

41

47

53

59

65

V.S.

2

Kick Drum 1

70

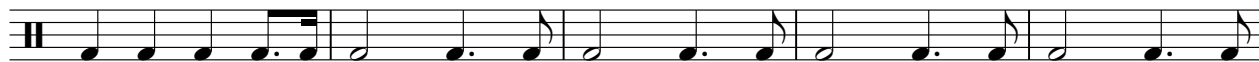

75

Low Tom 2

Roger Mac - Kenny Rodgers

♩ = 89,000038

19 7 9

38

15

55

15 10

Roger Mac - Kenny Rodgers

Closed Hi-Hat

♩ = 89,000038

6/4

6

11

16

21

25

29

33

37

42

V.S.

2

Closed Hi-Hat

46

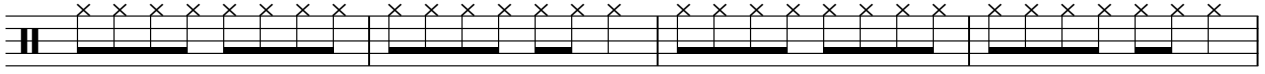

50

55

59

63

68

72

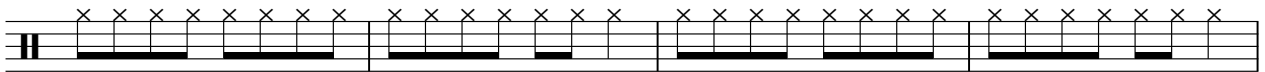

76

Open Hi-Hat

Roger Mac - Kenny Rodgers

♩ = 89,000038

19

25

32

39

46

54

61

74

Side Stick

Roger Mac - Kenny Rodgers

♩ = 89,000038

19

4/4 - 2/4 - 4/4

25

4/4

29

9 42

4/4 - 2/4 - 4/4

Mid Tom 2

Roger Mac - Kenny Rodgers

♩ = 89,000038

19 7 9

38

15 15

70

7 2

High Tom 2

Roger Mac - Kenny Rodgers

♩ = 89,000038

19 7 9

38

15 15

70

7 2

Acoustic Guitar Steel

Roger Mac - Kenny Rodgers

♩ = 89,000038

7

13

19

25

39

45

51

55

9

23

Acoustic Guitar Steel

Roger Mac - Kenny Rodgers

♩ = 89,000038

2

6

10

14

18

22

26

29

33

35

75

78

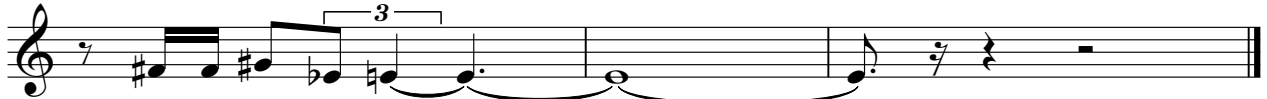

♩ = 89,000038

4

6

9

11

13

15

18

21

23

26

28

30

32

34

36

39

41

44

46

48

50

54

57

59

62

67

73

75

77

Roger Mac - Kenny Rodgers

Acoustic Bass

♩ = 89,000038

11

17

23

28

33

38

43

48

55

60

2

7

2

Acoustic Bass

71

76

Grand Acoustic Piano

Roger Mac - Kenny Rodgers

♩ = 89,000038

5

10

16

21

26

30

32

34

36

V.S.

75

77
