

Roger Mac - Ricky Nelson

0.0"
1.1.00
untitled

♩ = 150,000000

Garden Party - 1972

Arranged By

Steve Day

sad001@ccnet.com

Rick Nelson

Jazz Electric

Steel String

Steel String

Muted Electric

Nylon String

Fretless Bass

Tango Accord

♩ = 150,000000

4

Garden Party - 1972

Arranged By

sad001@ccnet.com

Rick Nelson

Jazz Electric

Steel String

Steel String

Nylon String

Fretless Bass

Tango Accord

6

Garden Party - 1972

Arranged By

sad001@ccnet.com

Rick Nelson

Jazz Electric

Steel String

Steel String

Nylon String

Fretless Bass

Tango Accord

8

Garden Party - 1972

Arranged By

sad001@ccnet.com

Rick Nelson

Jazz Electric

Steel String

Steel String

Nylon String

Fretless Bass

Tango Accord

10

Garden Party - 1972

Arranged By

sad001@ccnet.com

Rick Nelson

Jazz Electric

Steel String

Steel String

Nylon String

Fretless Bass

Tango Accord

This musical score is for the song 'Garden Party - 1972'. It is arranged by sad001@ccnet.com and features a guitar arrangement by Rick Nelson. The score is divided into two systems. The first system includes a vocal line (Garden Party - 1972), a guitar line (Arranged By), a guitar line (sad001@ccnet.com), and a guitar line (Rick Nelson). The second system includes a Jazz Electric guitar line, a Steel String guitar line, another Steel String guitar line, a Nylon String guitar line, a Fretless Bass line, and a Tango Accord line. The key signature is two sharps (F# and C#), and the time signature is 4/4. The score is written in standard musical notation with various symbols for guitar techniques such as bends, vibrato, and harmonics.

12

Garden Party - 1972

Arranged By

sad001@ccnet.com

Rick Nelson

Jazz Electric

Steel String

Steel String

Nylon String

Fretless Bass

Tango Accord

This musical score is for the song 'Garden Party - 1972'. It is arranged by sad001@ccnet.com and features a performance by Rick Nelson. The score is written for a guitar ensemble and includes parts for Jazz Electric guitar, two Steel String guitars, a Nylon String guitar, a Fretless Bass, and a Tango Accord. The music is in the key of D major (two sharps) and 3/4 time. The guitar parts include a main melody line, a rhythm line with 'x' marks for fretted notes, and a bass line. The string parts provide harmonic support with various textures.

15

Garden Party - 1972

Arranged By

sad001@ccnet.com

Rick Nelson

Jazz Electric

Steel String

Steel String

Nylon String

Fretless Bass

Tango Accord

17

Garden Party - 1972

Arranged By

sad001@ccnet.com

Rick Nelson

Jazz Electric

Steel String

Steel String

Nylon String

Fretless Bass

Tango Accord

Garden Party - 1972

Arranged By

sad001@ccnet.com

Rick Nelson

Jazz Electric

Steel String

Steel String

Nylon String

Fretless Bass

Tango Accord

Garden Party - 1972

Arranged By

sad001@ccnet.com

Rick Nelson

Jazz Electric

Steel String

Steel String

Nylon String

Fretless Bass

Tango Accord

23

Garden Party - 1972

Arranged By

sad001@ccnet.com

Rick Nelson

Jazz Electric

Steel String

Steel String

Nylon String

Fretless Bass

Tango Accord

Garden Party - 1972

Arranged By

sad001@ccnet.com

Rick Nelson

Jazz Electric

Steel String

Steel String

Nylon String

Fretless Bass

Tango Accord

Garden Party - 1972

Arranged By

sad001@ccnet.com

Rick Nelson

Jazz Electric

Steel String

Steel String

Nylon String

Fretless Bass

Tango Accord

Garden Party - 1972

Arranged By

sad001@ccnet.com

Rick Nelson

Jazz Electric

Steel String

Steel String

Nylon String

Fretless Bass

Tango Accord

33

Garden Party - 1972

Arranged By

sad001@ccnet.com

Rick Nelson

Jazz Electric

Steel String

Steel String

Nylon String

Fretless Bass

Tango Accord

Garden Party - 1972

Arranged By

sad001@ccnet.com

Rick Nelson

Jazz Electric

Steel String

Steel String

Nylon String

Fretless Bass

Tango Accord

37

Garden Party - 1972

Arranged By

sad001@ccnet.com

Rick Nelson

Jazz Electric

Steel String

Steel String

Nylon String

Fretless Bass

Tango Accord

Garden Party - 1972

Arranged By

sad001@ccnet.com

Rick Nelson

Jazz Electric

Steel String

Steel String

Nylon String

Fretless Bass

Tango Accord

41

Garden Party - 1972

Arranged By

sad001@ccnet.com

Rick Nelson

Jazz Electric

Steel String

Steel String

Nylon String

Fretless Bass

Tango Accord

Garden Party - 1972

Arranged By

sad001@ccnet.com

Rick Nelson

Jazz Electric

Steel String

Steel String

Nylon String

Fretless Bass

Tango Accord

46

Garden Party - 1972

Arranged By

sad001@ccnet.com

Rick Nelson

Jazz Electric

Steel String

Steel String

Nylon String

Fretless Bass

Tango Accord

Garden Party - 1972

Arranged By

sad001@ccnet.com

Rick Nelson

Jazz Electric

Steel String

Steel String

Nylon String

Fretless Bass

Tango Accord

Garden Party - 1972

Arranged By

sad001@ccnet.com

Rick Nelson

Jazz Electric

Steel String

Steel String

Nylon String

Fretless Bass

Tango Accord

Garden Party - 1972

Arranged By

sad001@ccnet.com

Rick Nelson

Jazz Electric

Steel String

Steel String

Nylon String

Fretless Bass

Tango Accord

57

Garden Party - 1972

Arranged By

sad001@ccnet.com

Rick Nelson

Jazz Electric

Steel String

Steel String

Nylon String

Fretless Bass

Tango Accord

Garden Party - 1972

Arranged By

sad001@ccnet.com

Rick Nelson

Jazz Electric

Steel String

Steel String

Nylon String

Fretless Bass

61

Garden Party - 1972

Arranged By

sad001@ccnet.com

Rick Nelson

Jazz Electric

Steel String

Steel String

Nylon String

Fretless Bass

Tango Accord

Garden Party - 1972

Arranged By

sad001@ccnet.com

Rick Nelson

Jazz Electric

Steel String

Steel String

Nylon String

Fretless Bass

Tango Accord

65

Garden Party - 1972

Arranged By

sad001@ccnet.com

Rick Nelson

Jazz Electric

Steel String

Steel String

Nylon String

Fretless Bass

Tango Accord

67

Garden Party - 1972

Arranged By

sad001@ccnet.com

Rick Nelson

Jazz Electric

Steel String

Steel String

Nylon String

Fretless Bass

Tango Accord

This musical score is for the song 'Garden Party - 1972'. It is arranged by sad001@ccnet.com and features a performance by Rick Nelson. The score is written for a guitar ensemble and includes parts for Jazz Electric guitar, two Steel String guitars, Nylon String guitar, Fretless Bass, and Tango Accord. The music is in the key of D major (two sharps) and 3/4 time. The guitar parts include a main melody line, a rhythm line with chords, and a nylon string part with arpeggiated chords. The bass line provides a steady accompaniment. The Tango Accord part adds a rhythmic texture to the arrangement.

70

Garden Party - 1972

Arranged By

sad001@ccnet.com

Rick Nelson

Jazz Electric

Steel String

Steel String

Nylon String

Fretless Bass

Tango Accord

Garden Party - 1972

Arranged By

sad001@ccnet.com

Rick Nelson

Jazz Electric

Steel String

Steel String

Nylon String

Fretless Bass

Tango Accord

76

Garden Party - 1972

Arranged By

sad001@ccnet.com

Rick Nelson

Jazz Electric

Steel String

Steel String

Nylon String

Fretless Bass

Tango Accord

Garden Party - 1972

Arranged By

sad001@ccnet.com

Rick Nelson

Jazz Electric

Steel String

Steel String

Nylon String

Fretless Bass

Tango Accord

Garden Party - 1972

Arranged By

sad001@ccnet.com

Rick Nelson

Jazz Electric

Steel String

Steel String

Nylon String

Fretless Bass

Tango Accord

Garden Party - 1972

Arranged By

sad001@ccnet.com

Rick Nelson

Jazz Electric

Steel String

Steel String

Nylon String

Fretless Bass

Tango Accord

86

Garden Party - 1972

Arranged By

sad001@ccnet.com

Rick Nelson

Steel String

Steel String

Muted Electric

Nylon String

Fretless Bass

Tango Accord

Garden Party - 1972

Arranged By

sad001@ccnet.com

Rick Nelson

Jazz Electric

Steel String

Steel String

Muted Electric

Nylon String

Fretless Bass

Tango Accord

91

Garden Party - 1972

Arranged By

sad001@ccnet.com

Rick Nelson

Jazz Electric

Steel String

Steel String

Nylon String

Fretless Bass

Garden Party - 1972

Arranged By

sad001@ccnet.com

Rick Nelson

Jazz Electric

Steel String

Steel String

Nylon String

Fretless Bass

Tango Accord

95

Garden Party - 1972

Arranged By

sad001@ccnet.com

Rick Nelson

Jazz Electric

Steel String

Steel String

Nylon String

Fretless Bass

Tango Accord

Garden Party - 1972

Arranged By

sad001@ccnet.com

Rick Nelson

Jazz Electric

Steel String

Steel String

Nylon String

Fretless Bass

Tango Accord

101

Garden Party - 1972

Arranged By

sad001@ccnet.com

Rick Nelson

Jazz Electric

Steel String

Steel String

Nylon String

Fretless Bass

Tango Accord

Garden Party - 1972

Arranged By

sad001@ccnet.com

Rick Nelson

Jazz Electric

Steel String

Steel String

Nylon String

Fretless Bass

Tango Accord

105

Garden Party - 1972

Arranged By

sad001@ccnet.com

Rick Nelson

Jazz Electric

Steel String

Steel String

Nylon String

Fretless Bass

Tango Accord

Garden Party - 1972

Arranged By

sad001@ccnet.com

Rick Nelson

Jazz Electric

Steel String

Steel String

Nylon String

Fretless Bass

Tango Accord

111

Garden Party - 1972

Arranged By

sad001@ccnet.com

Rick Nelson

Jazz Electric

Steel String

Steel String

Nylon String

Fretless Bass

Tango Accord

Garden Party - 1972

Arranged By

sad001@ccnet.com

Rick Nelson

Jazz Electric

Steel String

Steel String

Nylon String

Fretless Bass

Tango Accord

Garden Party - 1972

Arranged By

sad001@ccnet.com

Rick Nelson

Jazz Electric

Steel String

Steel String

Nylon String

Fretless Bass

Tango Accord

Garden Party - 1972

Arranged By

sad001@ccnet.com

Rick Nelson

Steel String

Steel String

Muted Electric

Nylon String

Fretless Bass

Tango Accord

121

Garden Party - 1972

Arranged By

sad001@ccnet.com

Rick Nelson

Jazz Electric

Steel String

Steel String

Muted Electric

Nylon String

Fretless Bass

Tango Accord

Garden Party - 1972

Arranged By

sad001@ccnet.com

Rick Nelson

Jazz Electric

Steel String

Steel String

Nylon String

Fretless Bass

Tango Accord

Garden Party - 1972

Arranged By

sad001@ccnet.com

Rick Nelson

Jazz Electric

Steel String

Steel String

Nylon String

Fretless Bass

Tango Accord

Garden Party - 1972

Arranged By

sad001@ccnet.com

Rick Nelson

Jazz Electric

Steel String

Steel String

Nylon String

Fretless Bass

Tango Accord

131

Garden Party - 1972

Arranged By

sad001@ccnet.com

Rick Nelson

Jazz Electric

Steel String

Steel String

Nylon String

Fretless Bass

Tango Accord

Garden Party - 1972

Steve Day

Jazz Electric

Steel String

Steel String

Steel String

Nylon String

Fretless Bass

Tango Accord

Garden Party - 1972

Roger Mac - Ricky Nelson

♩ = 150,000000

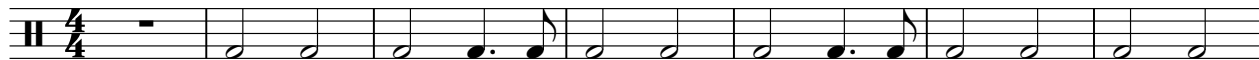

8

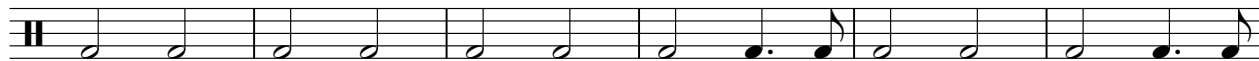

14

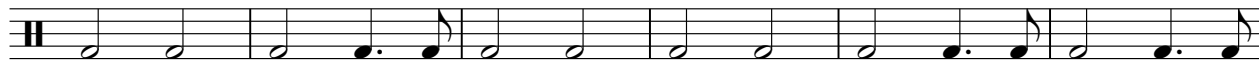

20

26

32

38

44

50

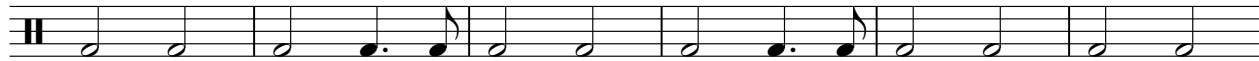

56

V.S.

2

Garden Party - 1972

62

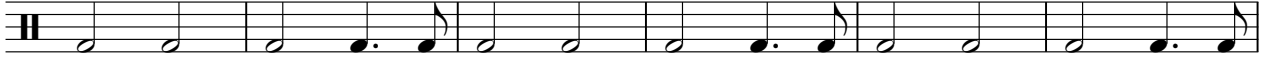

68

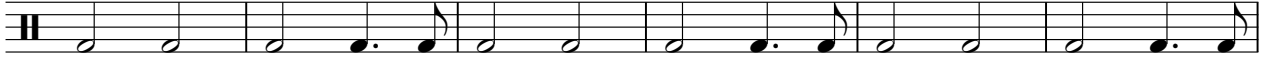

74

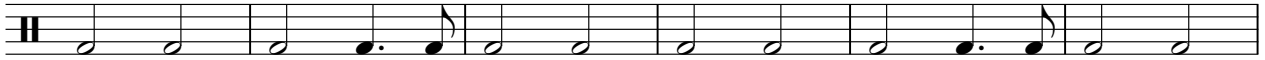

80

86

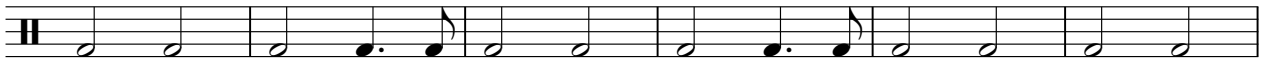

92

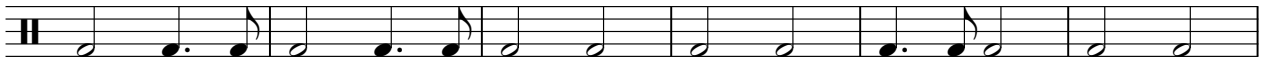

98

104

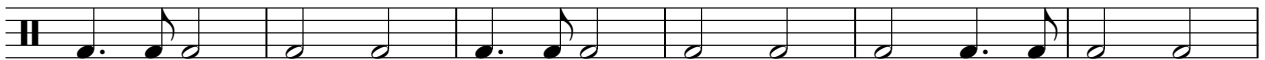

110

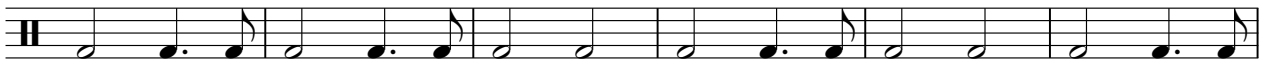

116

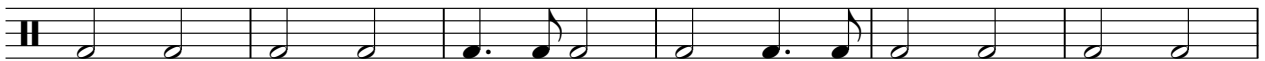

122

128

Arranged By

Roger Mac - Ricky Nelson

♩ = 150,000000

4/4 - | | | | | | | | | | | |

8 | | | | | | | | | | | |

15 | | | | | | | | | | | |

22 | | | | | | | | | | | |

29 | | | | | | | | | | | |

36 | | | | | | | | | | | |

43 | | | | | | | | | | | |

50 | | | | | | | | | | | |

57 | | | | | | | | | | | |

64 | | | | | | | | | | | |

V.S.

71

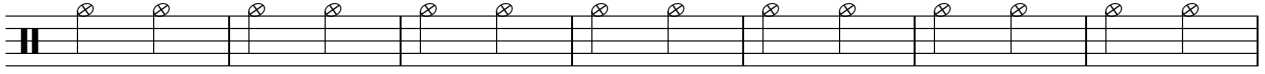

78

85

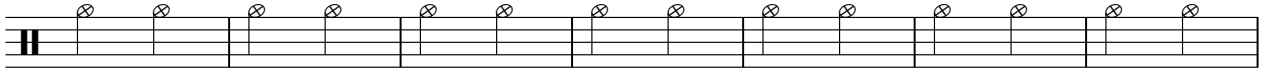

92

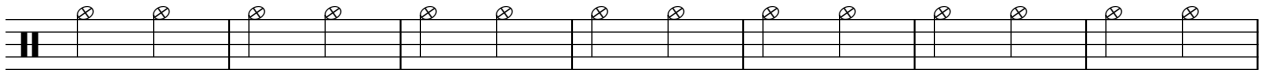

99

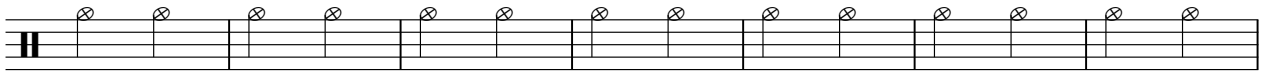

106

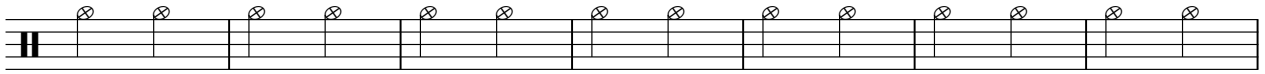

113

120

127

131

Steve Day

Roger Mac - Ricky Nelson

♩ = 150,000000

132

2

Roger Mac - Ricky Nelson

♩ = 150,000000

5

9

13

17

21

25

29

33

37

V.S.

81

85

89

93

97

101

105

109

113

117

V.S.

121

125

129

131

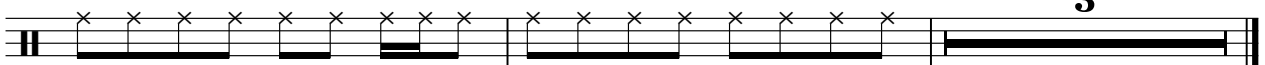

♩ = 150,000000

7

13

19

25

31

37

43

49

55

61

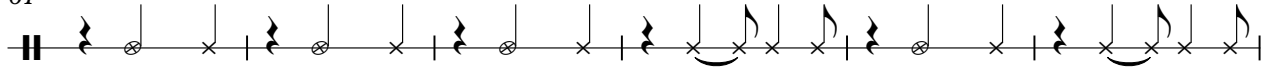

67

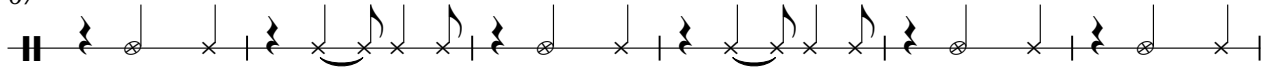

73

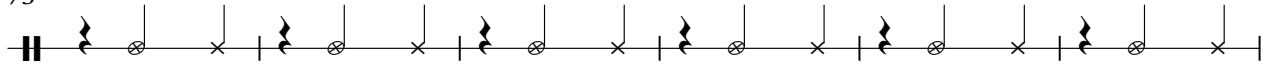

79

85

91

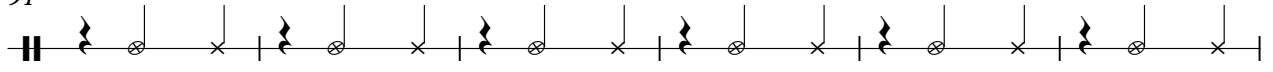

97

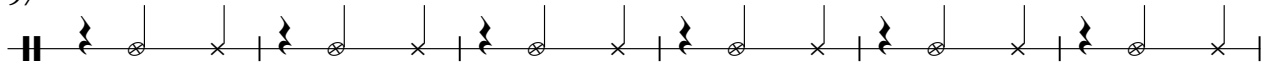

103

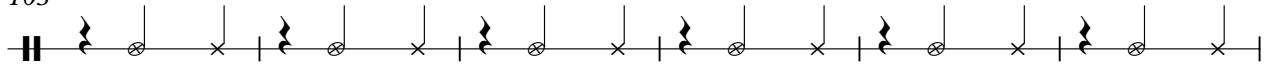

109

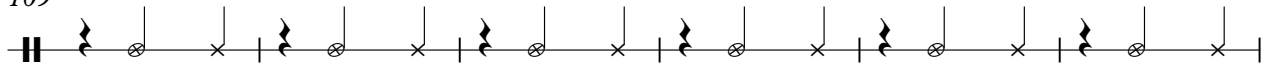

115

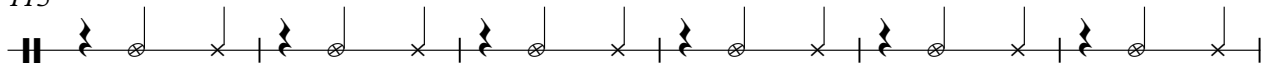

121

127

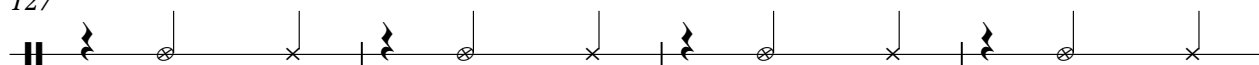

131

♩ = 150,000000

5

9

13

17

21

25

29

33

37

V.S.

41

45

49

53

58

62

66

70

74

78

82

86

94

98

102

106

110

114

116

122

127

131

Roger Mac - Ricky Nelson

Steel String

♩ = 150,000000

V.S.

64

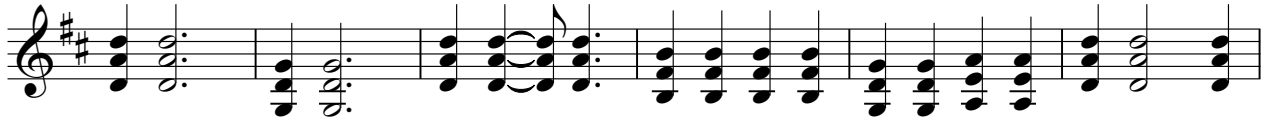

70

76

82

89

96

102

109

116

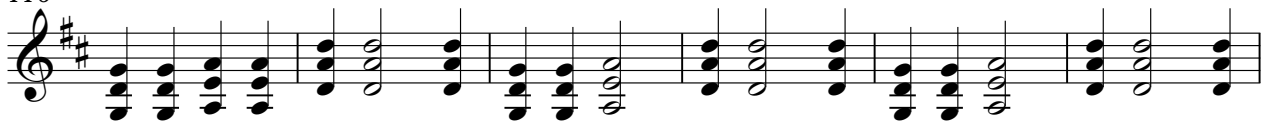

122

128

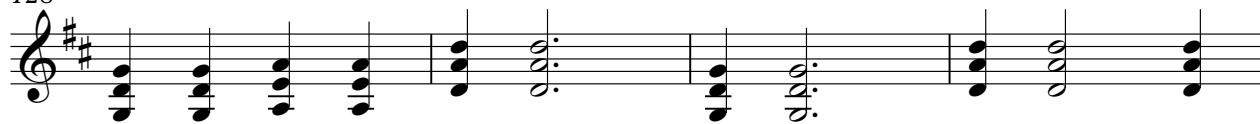

132

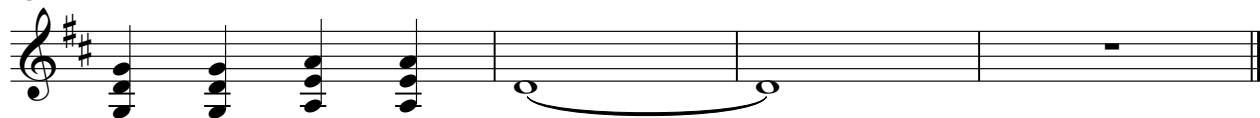

Roger Mac - Ricky Nelson

Steel String

♩ = 150,000000

V.S.

81

85

89

93

97

101

105

109

113

117

V.S.

121

125

129

132

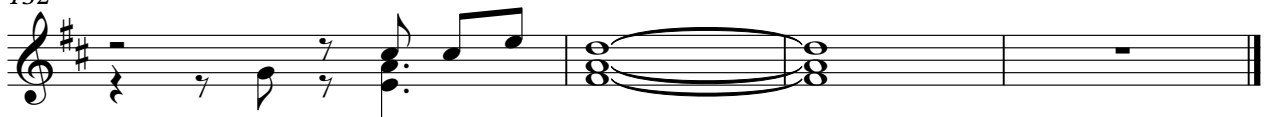

Muted Electric

Roger Mac - Ricky Nelson

♩ = 150,000000

85

88

28

119

14

Steel String

Roger Mac - Ricky Nelson

♩ = 150,000000

132

7

2

Nylon String

Roger Mac - Ricky Nelson

♩ = 150,000000

8

14

20

26

32

37

43

49

56

V.S.

63

69

76

83

90

97

104

110

116

122

Nylon String

128

132

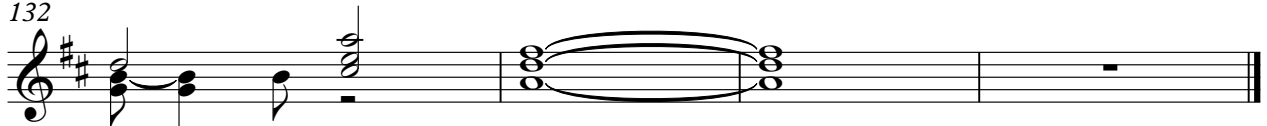

Fretless Bass

Roger Mac - Ricky Nelson

♩ = 150,000000

V.S.

53

58

63

68

73

78

83

89

94

99

104

109

114

119

124

129

132

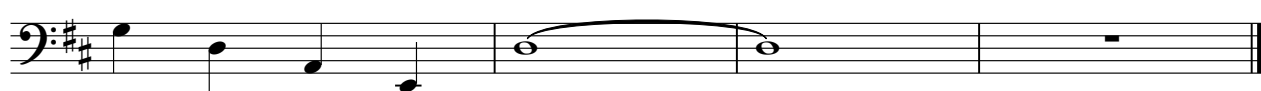

Tango Accord

Roger Mac - Ricky Nelson

♩ = 150,000000

4

9

14

19

24

29

34

39

44

49

V.S.

54

4

62

67

72

77

82

87

3

94

99

104

109

114

119

126

130

