

Roger Mac - The Eagles

0.0"
1.1,00
New Kid In Town-Eagles GM

♩ = 105,999954

The tempo is marked as ♩ = 105,999954. The score is divided into two systems, with the tempo marking repeated at the start of the second system.

4

Drums

Acoustic guitar steel

Acoustic guitar nylon

Fretless bass

Chorused piano

Lead 8 bass + lead

6

Drums

Acoustic guitar steel

Acoustic guitar nylon

Fretless bass

Chorused piano

Lead 8 bass + lead

8

10

12

Drums

Acoustic Guitar Steel

Acoustic guitar steel

Acoustic guitar nylon

Fretless bass

Chorused piano

Lead 8 bass + lead

14

Drums

Acoustic Guitar Steel

Acoustic guitar steel

Acoustic guitar nylon

Fretless bass

Chorused piano

16

Drums

Acoustic Guitar Steel

Acoustic guitar steel

Acoustic guitar nylon

Fretless bass

Chorused piano

Lead 8 bass + lead

18

Drums

Acoustic Guitar Steel

Acoustic guitar steel

Acoustic guitar nylon

Fretless bass

Chorused piano

Lead 8 bass + lead

20

Drums

Acoustic Guitar Steel

Acoustic guitar steel

Acoustic guitar nylon

Fretless bass

Chorused piano

22

Drums

Acoustic Guitar Steel

Acoustic guitar steel notation on a single staff. The first two measures contain rests. The final measure contains a sequence of notes: a sharp (F#), a natural (F), a flat (Fb), and a natural (F).

Acoustic guitar steel

Acoustic guitar steel notation on a single staff. It features a series of chords and melodic lines across six measures, starting with a sharp (F#) and ending with a natural (F).

Acoustic guitar nylon

Acoustic guitar nylon notation on a single staff. It features a series of chords and melodic lines across six measures, starting with a sharp (F#) and ending with a natural (F).

Fretless bass

Fretless bass notation on a single staff. It features a simple melodic line across six measures, starting with a sharp (F#) and ending with a natural (F).

Chorused piano

Chorused piano notation on a single staff. It features a melodic line across six measures, starting with a sharp (F#) and ending with a natural (F). The final measure contains a long sustain symbol.

24

26

28

Drums

Acoustic Guitar Steel

Acoustic guitar steel

Acoustic guitar nylon

Fretless bass

Hammond organ

Synth voice

Chorused piano

Lead 8 bass + lead

30

1. **Drums**: Features a consistent rhythmic pattern of eighth notes and x's (cymbals) on a drum set.
2. **Acoustic Guitar Steel**: Plays a melodic line with a few notes in the first measure and a more active line in the second.
3. **Acoustic guitar steel**: Provides a harmonic accompaniment with chords and arpeggios.
4. **Acoustic guitar nylon**: Provides a similar harmonic accompaniment to the steel guitar.
5. **Fretless bass**: Plays a simple bass line with a few notes.
6. **Hammond organ**: Plays a sustained chord in the first measure and a more active line in the second.
7. **Synth voice**: Plays a melodic line with a few notes in the first measure and a more active line in the second.
8. **Chorused piano**: Plays a melodic line with a few notes in the first measure and a more active line in the second.
9. **Lead 8 bass + lead**: Plays a melodic line with a few notes in the first measure and a more active line in the second.

32

Drums

Acoustic Guitar Steel

Acoustic guitar steel

Acoustic guitar nylon

Fretless bass

Hammond organ

Synth voice

Chorused piano

Lead 8 bass + lead

34

1. **Drums**: Features a pattern of eighth notes on the snare and bass drum, with a hi-hat pattern indicated by 'x' marks above the staff.
2. **Acoustic Guitar Steel**: Plays a melodic line with eighth notes and a triplet of eighth notes in the second measure.
3. **Acoustic guitar steel**: Provides a harmonic accompaniment with chords and a triplet of eighth notes in the second measure.
4. **Acoustic guitar nylon**: Provides a harmonic accompaniment with chords and a triplet of eighth notes in the second measure.
5. **Fretless bass**: Plays a simple bass line with quarter notes and a triplet of eighth notes in the second measure.
6. **Hammond organ**: Plays a melodic line with sustained notes and a triplet of eighth notes in the second measure.
7. **Synth voice**: Plays a melodic line with sustained notes and a triplet of eighth notes in the second measure.
8. **Chorused piano**: Provides a harmonic accompaniment with chords and a triplet of eighth notes in the second measure.
9. **Lead 8 bass + lead**: Provides a harmonic accompaniment with chords and a triplet of eighth notes in the second measure.

36

Drums

Acoustic Guitar Steel

Acoustic guitar steel

Acoustic guitar nylon

Fretless bass

Synth voice

Chorused piano

Lead 8 bass + lead

38

Drums

Acoustic Guitar Steel

Acoustic guitar steel

Acoustic guitar nylon

Fretless bass

Chorused piano

Lead 8 bass + lead

Lead 8 bass + lead

40

Drums

Acoustic Guitar Steel

Acoustic guitar steel

Acoustic guitar nylon

Fretless bass

Chorused piano

Lead 8 bass + lead

Lead 8 bass + lead

42

44

Drums

Acoustic Guitar Steel

Acoustic guitar steel

Acoustic guitar nylon

Fretless bass

Synth voice

Chorused piano

Lead 8 bass + lead

46

48

Drums

Acoustic Guitar Steel

Acoustic guitar steel

Acoustic guitar nylon

Fretless bass

Synth voice

Chorused piano

Lead 8 bass + lead

Lead 8 bass + lead

50

52

Drums

Acoustic Guitar Steel

Acoustic guitar steel

Acoustic guitar nylon

Fretless bass

Hammond organ

Synth voice

Chorused piano

Lead 8 bass + lead

 - **Drums:** Features a steady backbeat on the snare and a consistent hi-hat pattern.
 - **Acoustic Guitar Steel:** Plays a melodic line with a mix of eighth and sixteenth notes, including some slurs.
 - **Acoustic guitar steel:** Provides a harmonic accompaniment using a series of chords, primarily triads and dyads.
 - **Acoustic guitar nylon:** Mirrors the chordal accompaniment of the acoustic guitar steel.
 - **Fretless bass:** Plays a simple, rhythmic bass line with a mix of eighth and quarter notes.
 - **Hammond organ:** Plays sustained, block chords, providing a rich harmonic texture.
 - **Synth voice:** Plays a melodic line similar to the acoustic guitar steel but with a different timbre.
 - **Chorused piano:** Plays a melodic line with a chorus effect, featuring some slurs and dynamic markings.
 - **Lead 8 bass + lead:** Plays a melodic line with a chorus effect, similar to the chorused piano but with a different timbre.

54

Drums

Acoustic Guitar Steel

Acoustic guitar steel

Acoustic guitar nylon

Fretless bass

Hammond organ

Synth voice

Chorused piano

Lead 8 bass + lead

56

Drums

Acoustic Guitar Steel

Acoustic guitar steel

Acoustic guitar nylon

Fretless bass

Hammond organ

Synth voice

Chorused piano

Lead 8 bass + lead

Lead 8 bass + lead

58

60

Drums

Acoustic guitar steel

Acoustic guitar nylon

Fretless bass

Hammond organ

Chorused piano

Lead 8 bass + lead

1. **Drums**: Features a consistent pattern of eighth notes on the snare and bass drums, with cymbal accents.
2. **Acoustic guitar steel** and **Acoustic guitar nylon**: Both play a similar accompaniment of chords and single notes, primarily in the treble clef.
3. **Fretless bass**: Provides a melodic bass line with a mix of eighth and quarter notes.
4. **Hammond organ**: Plays sustained chords and single notes, often using a tremolo effect.
5. **Chorused piano**: Features a melodic line in the treble clef and a supporting bass line in the bass clef.
6. **Lead 8 bass + lead**: Plays a melodic line in the treble clef, often with a tremolo effect, and a supporting bass line in the bass clef.

62

64

66

68

Drums

Acoustic Guitar Steel

Acoustic guitar steel

Acoustic guitar nylon

Fretless bass

Hammond organ

Synth voice

Chorused piano

Lead 8 bass + lead

Lead 8 bass + lead

70

Drums

Acoustic Guitar Steel

Acoustic guitar steel

Acoustic guitar nylon

Fretless bass

Hammond organ

Synth voice

Chorused piano

Lead 8 bass + lead

72

74

76

Drums

Acoustic Guitar Steel

Acoustic guitar steel

Acoustic guitar nylon

Fretless bass

Hammond organ

Synth voice

Chorused piano

Lead 8 bass + lead

Lead 8 bass + lead

78

80

Drums

Acoustic Guitar Steel

Acoustic guitar steel

Acoustic guitar nylon

Fretless bass

Chorused piano

Lead 8 bass + lead

Lead 8 bass + lead

82

84

Drums

Acoustic Guitar Steel

Acoustic guitar steel

Acoustic guitar nylon

Fretless bass

Hammond organ

Synth voice

Chorused piano

Lead 8 bass + lead

Lead 8 bass + lead

86

88

90

92

- Drums:** Features a complex rhythmic pattern with various note values and rests.
- Acoustic guitar steel:** Provides a harmonic accompaniment with chords and single notes.
- Acoustic guitar nylon:** Provides a harmonic accompaniment with chords and single notes.
- Chorused piano:** Provides a harmonic accompaniment with chords and single notes.

94

96

- Acoustic guitar steel:** Provides a harmonic accompaniment with chords and arpeggios.
- Acoustic guitar nylon:** Provides a harmonic accompaniment with chords and arpeggios.
- Hammond organ:** Provides a harmonic accompaniment with chords and arpeggios.
- Chorused piano:** Provides a harmonic accompaniment with chords and arpeggios.

98

The bottom section includes:

100

Drums

Acoustic Guitar Steel

Acoustic guitar steel

Acoustic guitar nylon

Fretless bass

Hammond organ

Synth voice

Chorused piano

Lead 8 bass + lead

Lead 8 bass + lead

102

104

Drums

Acoustic Guitar Steel

Acoustic guitar steel

Acoustic guitar nylon

Fretless bass

Hammond organ

Synth voice

Chorused piano

Lead 8 bass + lead

Lead 8 bass + lead

106

108

110

Drums

Acoustic Guitar Steel

Acoustic guitar steel

Acoustic guitar nylon

Fretless bass

Hammond organ

Synth voice

Chorused piano

Lead 8 bass + lead

Lead 8 bass + lead

112

Drums

Acoustic Guitar Steel

Acoustic guitar steel

Acoustic guitar nylon

Fretless bass

Hammond organ

Synth voice

Chorused piano

Lead 8 bass + lead

Lead 8 bass + lead

114

Drums

Acoustic Guitar Steel

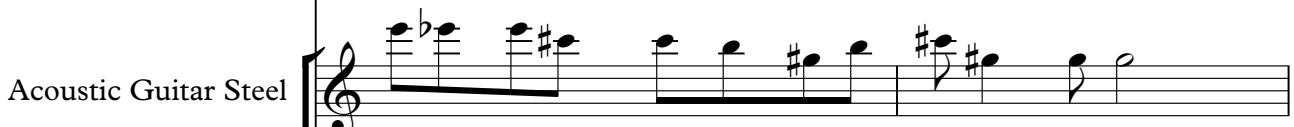

Acoustic guitar steel notation for measures 114 and 115. Measure 114 has a melodic line with a flat and a sharp. Measure 115 continues the melodic progression.

Acoustic guitar steel

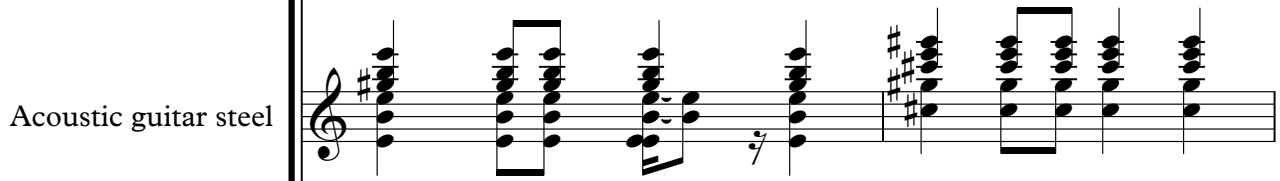

Acoustic guitar steel notation for measures 114 and 115. This part shows chordal accompaniment with various chord voicings and articulations.

Acoustic guitar nylon

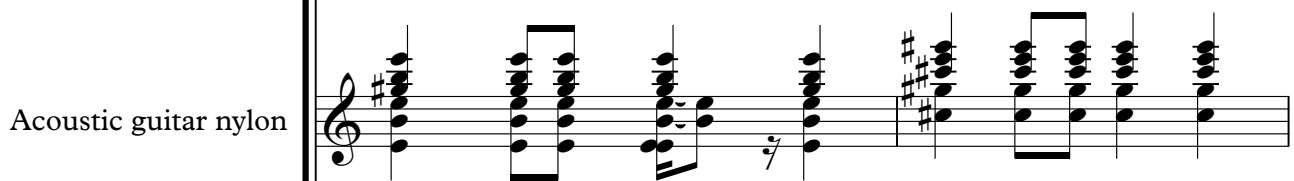

Acoustic guitar nylon notation for measures 114 and 115. This part shows chordal accompaniment similar to the steel guitar part but with different voicings.

Fretless bass

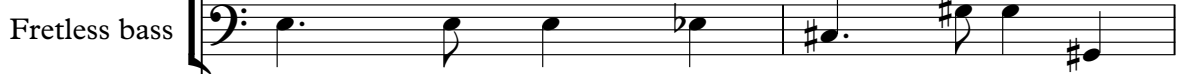

Fretless bass notation for measures 114 and 115. The bass line consists of a few notes with a sharp and a flat, providing a harmonic foundation.

Hammond organ

Hammond organ notation for measures 114 and 115. The organ part features long, sustained notes with a flat and a sharp, creating a rich harmonic texture.

Synth voice

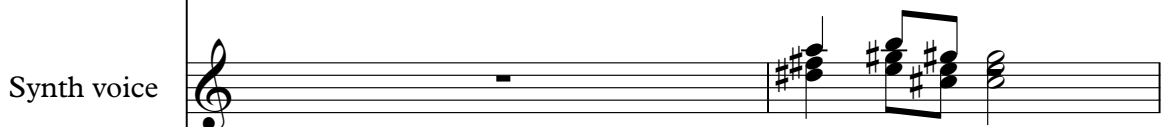

Synth voice notation for measures 114 and 115. The synth part has a melodic line with a sharp and a flat, mirroring the guitar parts.

Lead 8 bass + lead

Lead 8 bass + lead notation for measures 114 and 115. This part shows a melodic line with a sharp and a flat, likely for a lead instrument.

Lead 8 bass + lead

Lead 8 bass + lead notation for measures 114 and 115. This part shows a melodic line with a sharp and a flat, similar to the previous lead part.

116

118

120

Drums

Acoustic guitar steel

Acoustic guitar nylon

Fretless bass

Hammond organ

Synth voice

Chorused piano

Lead 8 bass + lead

Lead 8 bass + lead

122

124

Drums

Acoustic Guitar Steel

Acoustic guitar steel

Acoustic guitar nylon

Fretless bass

Hammond organ

Synth voice

Chorused piano

Lead 8 bass + lead

Lead 8 bass + lead

126

128

Drums

Acoustic guitar steel

Acoustic guitar nylon

Fretless bass

Hammond organ

Synth voice

Chorused piano

Lead 8 bass + lead

Lead 8 bass + lead

130

132

Drums

Acoustic Guitar Steel

Acoustic guitar steel

Acoustic guitar nylon

Fretless bass

Hammond organ

Synth voice

Chorused piano

Lead 8 bass + lead

Lead 8 bass + lead

134

136

Drums

Acoustic Guitar Steel

Acoustic guitar steel

Acoustic guitar nylon

Fretless bass

Hammond organ

Synth voice

Chorused piano

Lead 8 bass + lead

Lead 8 bass + lead

138

- Acoustic guitar nylon:** Mirrors the chordal structure of the acoustic guitar steel part.
- Fretless bass:** Provides a simple bass line with a few notes and rests.
- Hammond organ:** Features a melodic line with a long sustain and some grace notes.
- Synth voice:** Includes a few chords and a melodic fragment.
- Chorused piano:** Shows a series of chords with a chorused effect, indicated by the wavy lines under the notes.
- Lead 8 bass + lead:** Two identical parts, each featuring a melodic line with a long sustain and some grace notes.

139

Drums

Acoustic Guitar Steel

Acoustic guitar steel

Acoustic guitar nylon

Fretless bass

Hammond organ

Synth voice

Chorused piano

Lead 8 bass + lead

Lead 8 bass + lead

Roger Mac - The Eagles

Drums

♩ = 105,999954

4/4

6

10

14

18

22

26

30

33

37

37

41

41

45

45

49

49

52

52

56

56

60

60

64

64

68

68

72

72

76

80

84

88

92

96

100

104

108

112

V.S.

115

118

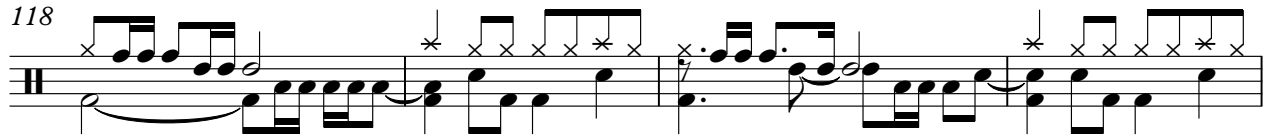

122

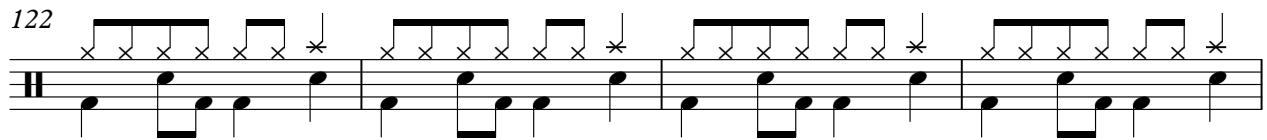

126

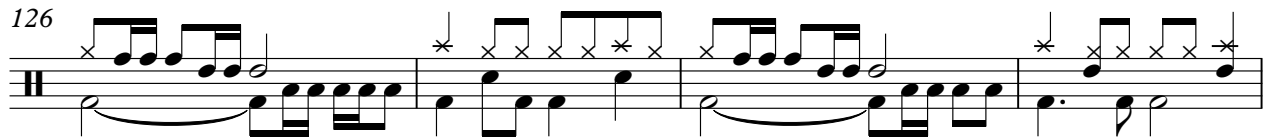

130

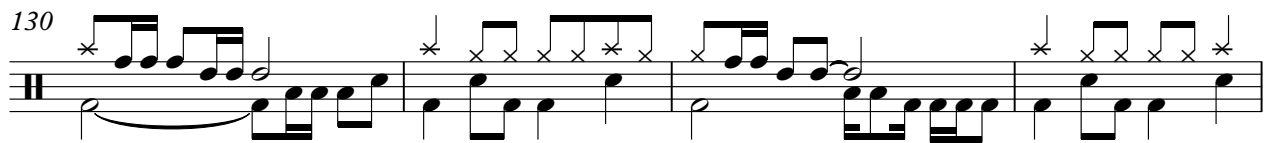

134

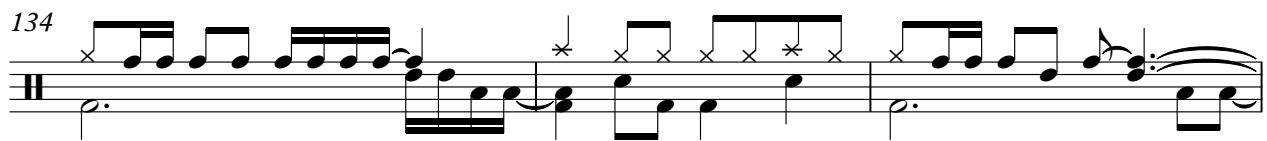

137

Acoustic Guitar Steel

Roger Mac - The Eagles

♩ = 105,999954

9

13

17

21

25

29

33

37

42

46

Acoustic Guitar Steel

51

56

67

72

77

82

86

90

95

99

Roger Mac - The Eagles

Acoustic guitar steel

♩ = 105,999954

6

10

14

18

23

27

31

35

40

V.S.

Acoustic guitar steel

Acoustic guitar steel

88

93

98

103

107

111

115

119

123

127

4

Acoustic guitar steel

131

135

138

♩ = 105,999954

6

10

14

18

23

27

31

35

40

V.S.

44

48

52

56

60

64

68

73

78

83

88

93

98

103

107

111

115

119

123

127

4

Acoustic guitar nylon

131

135

138

Roger Mac - The Eagles

Fretless bass

♩ = 105,999954

V.S.

60

66

72

78

84

90

95

100

105

110

115

121

127

133

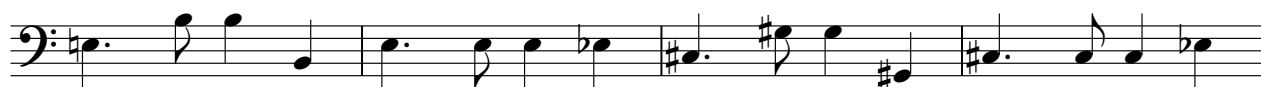

137

Hammond organ

Roger Mac - The Eagles

♩ = 105,999954

25

30

36 6 3 7

52

57

63

66 2 2

Hammond organ

70

3

75

4

4

84

5

5

92

98

103

109

115

122

129

135

Roger Mac - The Eagles

Synth voice

♩ = 105,999954

25

29

34

38

47

51

55

60

71

75

6

129

133

137

Roger Mac - The Eagles

Chorused piano

♩ = 105,999954

V.S.

41

46

51

55

60

65

70

75

81

87

93

99

104

109

Roger Mac - The Eagles

Lead 8 bass + lead

♩ = 105,999954

2

7

11

25

39

48

57

61

65

73

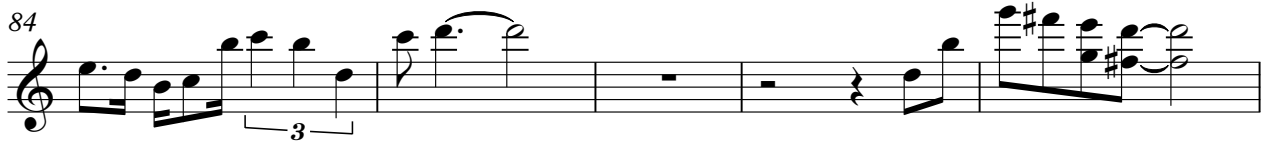

Lead 8 bass + lead

132

136

Roger Mac - The Eagles

Lead 8 bass + lead

♩ = 105,999954

7

12

27

31

36

40

45

49

53

56

3

116

121

126

131

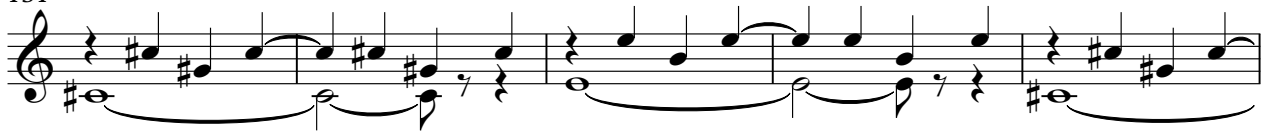

136

