

Roger Mac Midi Chuck Duklis - Johnny Cash

0.0"
1.1.00
Unlabeled Sample Sequenced by Chuck Duklis email at <cdukli@negia.net>

♩ = 109,999908

6

Drums

Muted Guitar

Muted Guitar

Guitar

Guitar

Bass

8

Drums

Muted Guitar

Muted Guitar

Guitar

Guitar

Bass

10

Drums

Guitar

Muted Guitar

Muted Guitar

Guitar

Guitar

Guitar

Bass

12

Drums

Guitar

Muted Guitar

Muted Guitar

Guitar

Guitar

Guitar

Bass

14

Drums

Guitar

Muted Guitar

Muted Guitar

Guitar

Guitar

Guitar

Bass

16

Drums

Guitar

Muted Guitar

Muted Guitar

Guitar

Guitar

Guitar

Bass

18

Drums

Guitar

Muted Guitar

Muted Guitar

Guitar

Guitar

Guitar

Bass

20

Drums

Guitar

Muted Guitar

Muted Guitar

Guitar

Guitar

Guitar

Bass

22

Drums

Guitar

Muted Guitar

Muted Guitar

Guitar

Guitar

Guitar

Bass

24

Drums

Guitar

Muted Guitar

Muted Guitar

Guitar

Guitar

Guitar

Bass

26

Drums

Guitar

Muted Guitar

Muted Guitar

Guitar

Guitar

Guitar

Bass

3

28

Drums

Guitar

Muted Guitar

Muted Guitar

Guitar

Guitar

Guitar

Bass

30

Drums

Guitar

Muted Guitar

Muted Guitar

Guitar

Guitar

Guitar

Bass

32

Drums

Percussion

Guitar

Muted Guitar

Muted Guitar

Guitar

Guitar

Guitar

Bass

34

Drums

Percussion

Guitar

Muted Guitar

Muted Guitar

Guitar

Guitar

Guitar

Bass

36

Drums

Percussion

Guitar

Muted Guitar

Muted Guitar

Guitar

Guitar

Guitar

Bass

38

Drums

Percussion

Guitar

Muted Guitar

Muted Guitar

Guitar

Guitar

Guitar

Bass

40

Drums

Percussion

Guitar

Muted Guitar

Muted Guitar

Guitar

Guitar

Guitar

Bass

42

Drums

Percussion

Guitar

Muted Guitar

Muted Guitar

Guitar

Guitar

Guitar

Bass

44

Drums

Percussion

Guitar

Muted Guitar

Muted Guitar

Guitar

Guitar

Guitar

Bass

46

Drums

Percussion

Guitar

Muted Guitar

Muted Guitar

Guitar

Guitar

Guitar

Bass

48

Drums

Percussion

Guitar

Muted Guitar

Muted Guitar

Guitar

Guitar

Guitar

Bass

50

Drums

Percussion

Guitar

Muted Guitar

Muted Guitar

Guitar

Guitar

Guitar

Bass

52

Drums

Percussion

Guitar

Muted Guitar

Muted Guitar

Guitar

Guitar

Guitar

Bass

54

Drums

Percussion

Guitar

Muted Guitar

Muted Guitar

Guitar

Guitar

Guitar

Guitar

Bass

Roger Mac Midi Chuck Duklis - Johnny Cash

Drums

♩ = 109,999908
2

5

8

11

14

17

20

23

26

29

V.S.

Drums

32

35

38

41

44

47

50

53

Percussion

Roger Mac Midi Chuck Duklis - Johnny Cash

♩ = 109,999908

32

36

40

44

48

52

Roger Mac Midi Chuck Duklis - Johnny Cash

Guitar

♩ = 109,999908

9

13

18

24

29

35

39

45

50

Roger Mac Midi Chuck Duklis - Johnny Cash

Muted Guitar

♩ = 109,999908

2

5

8

11

14

17

20

23

26

29

V.S.

32

35

38

41

44

47

50

53

41

45

49

52

Roger Mac Midi Chuck Duklis - Johnny Cash

Guitar

♩ = 109,999908

9

13

18

24

29

35

40

46

50

Roger Mac Midi Chuck Duklis - Johnny Cash

Guitar

♩ = 109,999908

2

5

8

11

14

17

20

23

26

29

V.S.

Guitar

52

54

Roger Mac Midi Chuck Duklis - Johnny Cash

Guitar

♩ = 109,999908

2

5

8

11

14

17

20

23

26

29

V.S.

Roger Mac Midi Chuck Duklis - Johnny Cash

Bass

♩ = 109,999908

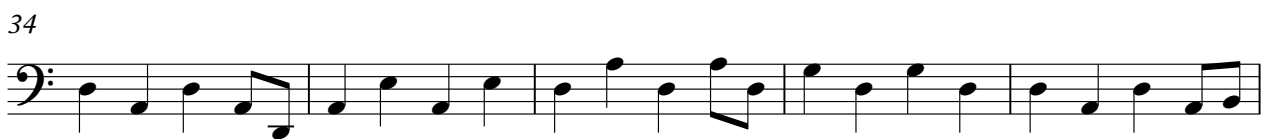

V.S.

