

Roger Mac2 - Blue Moon

0.0"  
1.1.00  
Blue Moon  
♩ = 134,000061

Percussion

Electric Guitar

Acoustic Bass

Rock Organ

FX 5 (Brightness)

♩ = 134,000061

Viola

Copy Melody Track

Solo

6

Perc.

E. Gtr.

A. Bass

Organ

FX 5

Solo

9

Perc.

E. Gtr.

A. Bass

Organ

FX 5

Solo

12

Perc.

E. Gtr.

A. Bass

Organ

FX 5

Vla.

Copy Melody Track

Solo

15

18

21

Perc.

E. Gtr.

A. Bass

Organ

FX 5

Vla.

Copy Melody Track

Solo

24

Perc.

E. Gtr.

A. Bass

Organ

FX 5

Vla.

Copy Melody Track

Solo

27

Perc.

E. Gtr.

A. Bass

Organ

FX 5

Vla.

Copy Melody Track

Solo

30

Perc.

E. Gtr.

A. Bass

Organ

FX 5

Vla.

Copy Melody Track

Solo

34

Perc.  
E. Gtr.  
A. Bass  
Organ  
FX 5  
Vla.  
Copy Melody Track  
Solo

38

Perc.  
E. Gtr.  
A. Bass  
Organ  
FX 5  
Vla.  
Copy Melody Track  
Solo

42

Perc.

E. Gtr.

A. Bass

Organ

FX 5

Vla.

Copy Melody Track

Solo

45

Perc.

E. Gtr.

A. Bass

Organ

FX 5

Vla.

Copy Melody Track

Solo

48

Perc.

E. Gtr.

A. Bass

Organ

FX 5

Vla.

Copy Melody Track

Solo

51

Perc.

E. Gtr.

A. Bass

Organ

FX 5

Vla.

Copy Melody Track

Solo

55

Perc.

E. Gtr.

A. Bass

Organ

FX 5

Vla.

Copy Melody Track

Solo

58

Perc.

E. Gtr.

A. Bass

Organ

FX 5

Vla.

Copy Melody Track

Solo

61

Perc.

E. Gtr.

A. Bass

Organ

FX 5

Vla.

Copy Melody Track

Solo

65

Perc.

E. Gtr.

A. Bass

Organ

FX 5

Vla.

Copy Melody Track

Solo

69

73

77

Perc.

E. Gtr.

A. Bass

Organ

FX 5

Vla.

Copy Melody Track

Solo

80

Perc.

E. Gtr.

A. Bass

Organ

FX 5

Vla.

Copy Melody Track

Solo

83

Perc.

E. Gtr.

A. Bass

Organ

FX 5

Vla.

Copy Melody Track

Solo

86

Perc.

E. Gtr.

A. Bass

Organ

FX 5

Vla.

Copy Melody Track

Solo

89

Perc.

E. Gtr.

A. Bass

Organ

FX 5

Vla.

Solo

92

Perc.

E. Gtr.

A. Bass

Organ

FX 5

Vla.

Solo

95

# Roger Mac2 - Blue Moon

## Percussion

♩ = 134,000061

7

11

16

20

25

29

33

37

41

V.S.

Percussion

45

49

53

58

62

66

70

74

78

82

Percussion

87

91

94

Electric Guitar

Roger Mac2 - Blue Moon

♩ = 134,000061

4

8

14

18

24

28

32

36

40

44

2

2

V.S.

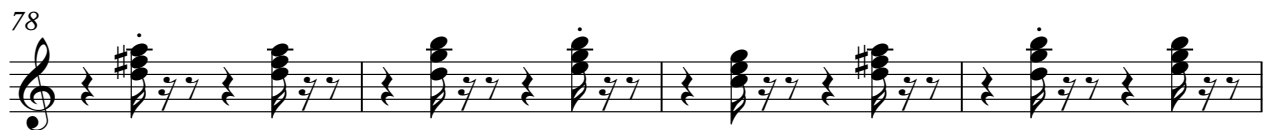
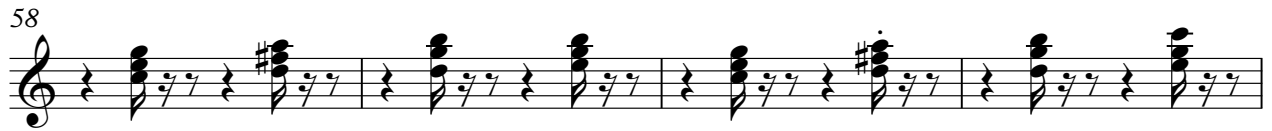

92

7 2

54

59

64

70

76

82

87

92

95

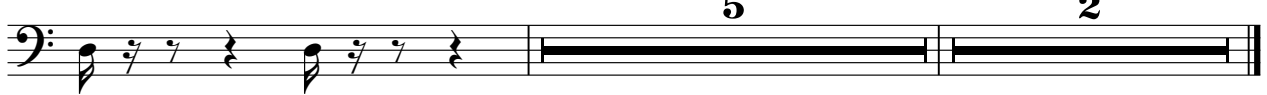

# Roger Mac2 - Blue Moon

Rock Organ

♩ = 134,000061

2

5

9

12

15

19

22

26

3

V.S.

30

33

36

39

42

46

50

53

56

60

64

67

70

73

V.S.

78

82

86

90

94

96

FX 5 (Brightness)

Roger Mac2 - Blue Moon

♩ = 134,000061

4

8

12

18

23

28

32

36

40

45

V.S.

50

2

56

61

65

69

73

79

84

89

92

7 2

Viola

Roger Mac2 - Blue Moon

♩ = 134,000061

12

17

22

27

32

37

42

47

52

58

V.S.

63

68

73

78

84

89

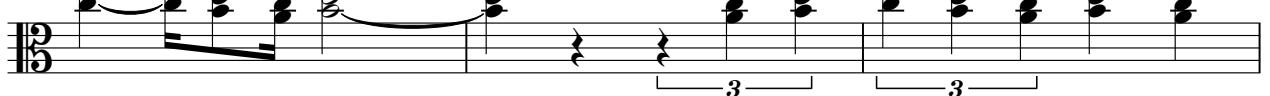

92

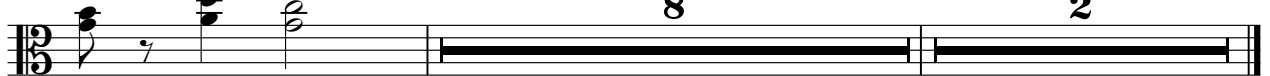

Roger Mac2 - Blue Moon

Copy Melody Track

♩ = 134,000061

12

17

22

27

32

37

42

47

52

58

V.S.

63

68

73

78

84

# Roger Mac2 - Blue Moon

Solo

♩ = 134,000061

V.S.

32

36

40

43

45

47

49

51

55

57

4

Solo

87

90

92
