

Roger Mac2 - Bruce Springsteen 2

5.6"
3.1,00
Start

♩ = 85,000046

Vocal
Drums
Piano
Guitar 1
Bass
Organ
Tamb.

♩ = 85,000046

16.9"
7.1,00
V. 1

7

Vocal
Drums
Piano
Bass
Tamb.

3

12

Vocal

Drums

Piano

Guitar 1

Bass

Organ

Tamb.

♩ = 86,000053

16

Vocal

Drums

Piano

Guitar 1

Bass

Organ

Tamb.

20

Vocal

Drums

Piano

Guitar 1

Bass

Organ

Tamb.

1'10.2"
26.1.00
V. 2

24

Vocal

Drums

Glock

Piano

Guitar 1

Guitar 2

Bass

Organ

Tamb.

♩ = 85,000046

28

Vocal

Drums

Glock

Piano

Guitar 1

Guitar 2

Bass

Tamb.

32

Vocal

Drums

Glock

Piano

Guitar 1

Guitar 2

Bass

Organ

Tamb.

1'32.8"
34.1.00
Ch. 2
♩ = 86,000053

35

Vocal

Drums

Piano

Guitar 1

Bass

Organ

Tamb.

39

Vocal

Drums

Piano

Guitar 1

Bass

Organ

Tamb.

43

Vocal
Drums
Glock.
Piano
Guitar 1
Bass
Organ
Tamb.

47

Drums
Glock.
Piano
Guitar 1
Guitar 3
Bass
Organ
Tamb.

51

Drums

Glock

Piano

Guitar 1

Guitar 3

Bass

Organ

Tamb.

2'34.2"
56.1.00
V. 3

55 $\text{♩} = 85,000046$

Vocal

Drums

Glock

Piano

Guitar 1

Guitar 2

Guitar 3

Bass

Organ

Tamb.

$\text{♩} = 85,000046$

59

Vocal

Drums

Glock

Piano

Guitar 1

Guitar 2

Bass

Organ

Tamb.

256.8"
64.1.00
Ch. 3

63

♩ = 86,000053

Vocal

Drums

Glock

Piano

Guitar 1

Guitar 2

Bass

Organ

Tamb.

♩ = 86,000053

67

Vocal

Drums

Piano

Guitar 1

Bass

Organ

Tamb.

71

Vocal

Drums

Piano

Guitar 1

Bass

Organ

Tamb.

75

Vocal

Drums

Piano

Guitar 1

Bass

Organ

Tamb.

♩ = 82,999947

3'41.7"
80.1.00
Outro

80

Vocal

Drums

Piano

Bass

Organ

Tamb.

♩ = 82,999947

85

Vocal

Drums

Piano

Bass

Organ

Tamb.

88

Vocal

Drums

Glock

Piano

Bass

Organ

Tamb.

92

Vocal

Drums

Glock

Piano

Guitar 1

Guitar 2

Guitar 3

Bass

Organ

Tamb.

96

100

Vocal

Drums

Glock

Piano

Guitar 1

Guitar 2

Guitar 3

Bass

Organ

Tamb.

108

Vocal

40899893005803100000859,000008

Roger Mac2 - Bruce Springsteen 2

Vocal

♩ = 85,000046

5

9

13

♩ = 86,000053

17

21

25

♩ = 85,000046

29

33

♩ = 86,000053

37

41

V.S.

2

Vocal

45 $\text{♩} = 85,000046$

10

58

62 $\text{♩} = 86,000053$

66

70

74

78 $\text{♩} = 82,999947$ $\text{♩} = 82,999947$

3

86

91

2

100 $\text{♩} = 40,999930$ $\text{♩} = 30,999850$ $\text{♩} = 60,000008$

15 **2**

Roger Mac2 - Bruce Springsteen 2

Drums

♩ = 85,000046

2

7

12

♩ = 86,000053

17

21

25

♩ = 85,000046

30

♩ = 86,000053

35

39

42

V.S.

Drums

47

52

$\text{♩} = 85,000046$

57

62

$\text{♩} = 86,000053$

67

71

75

$\text{♩} = 82,999947$

80

$\text{♩} = 82,999947$

85

90

Drums

3

95

100

103

Roger Mac2 - Bruce Springsteen 2

Glock

♩ = 85,000046 ♩ = 86,000053 ♩ = 85,000046

14 **10**

28

33 ♩ = 86,000053

10

46

50

54 ♩ = 85,000046

59

63 ♩ = 86,000053 ♩ = 82,999947 ♩ = 82,999947

14 **2** **11**

2

Glock

91

96

100

103

Roger Mac2 - Bruce Springsteen 2

Piano

♩ = 85,000046

6

10

14

♩ = 86,000053

19

23

♩ = 85,000046

V.S.

27

31

♩ = 86,000053

35

39

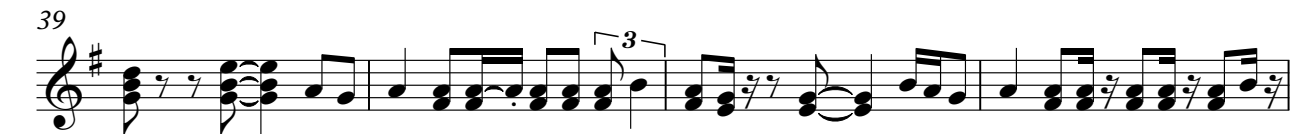

43

47

50

53

♩ = 85,000046

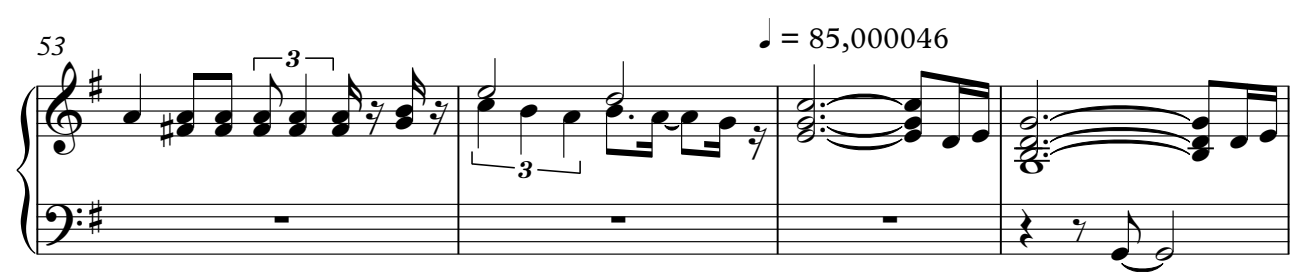

57

61

♩ = 86,000053

65

68

71

75

♩ = 82,999947

79

♩ = 82,999947

83

86

89

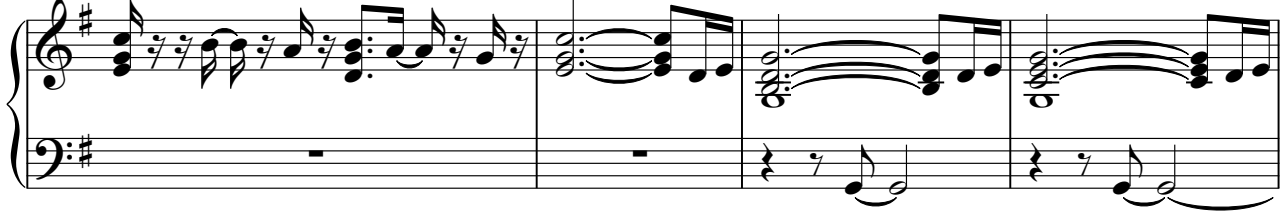

93

97

101

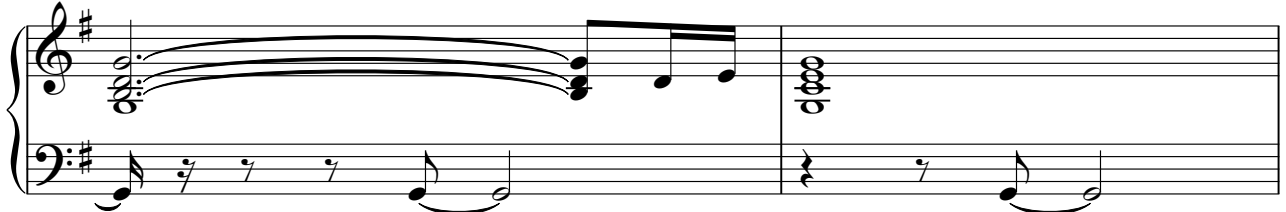

103

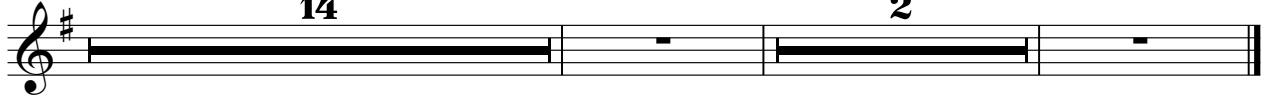

♩ = 16, 98999919999985 ♩ = 50, 1000008

14

2

Roger Mac2 - Bruce Springsteen 2

Guitar 1

V.S.

2

Guitar 1

♩ = 86,000053

62

67

72

78 ♩ = 82,999947 ♩ = 82,999947

13

98

102 ♩ = 40,989989919999985 ♩ = 59,5000008

15 **2**

Roger Mac2 - Bruce Springsteen 2

Guitar 2

♪ = 85,000046 ♪ = 86,000053 ♪ = 85,000046

14 **10**

27

32 ♪ = 86,000053 ♪ = 85,000046

21

57

62 ♪ = 86,000053 ♪ = 82,999947 ♪ = 82,999947

14 **2** **13**

94

101 ♪ = 40,999991 ♪ = 39,999985 ♪ = 59,000008

15 **2**

Roger Mac2 - Bruce Springsteen 2

Guitar 3

♩ = 85,000046 ♩ = 86,000053 ♩ = 85,000046 ♩ = 86,000053

14 **10** **9** **14**

48

52

♩ = 85,000046

6 **8**

64

♩ = 86,000053 ♩ = 82,999947 ♩ = 82,999947

14 **2** **13**

96

102

♩ = 86,000053 ♩ = 85,000046 ♩ = 86,000053

15 **2**

Roger Mac2 - Bruce Springsteen 2

Bass

♩ = 85,000046

♩ = 86,000053

♩ = 85,000046

♩ = 86,000053

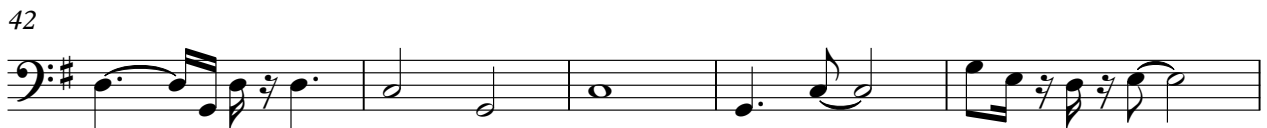

V.S.

47

51

♩ = 85,000046

56

61

♩ = 86,000053

66

70

75

♩ = 82,999947 ♩ = 82,999947

81

86

91

95

99

102

♩ = 40,98,99,99,390,9985,0e050,0e050,800008

Roger Mac2 - Bruce Springsteen 2

Organ

♩ = 85,000046

13

♩ = 86,000053

3

16

22

♩ = 85,000046

27

6

♩ = 86,000053

3

36

42

47

53

♩ = 85,000046

V.S.

58

63

♩ = 86,000053

67

72

78

♩ = 82,999947

4

86

90

94

98

102

40989993098500059000008

14 2

Roger Mac2 - Bruce Springsteen 2

Tamb.

♩ = 85,000046

2

7

12

♩ = 86,000053

16

20

♩ = 85,000046

26

31

♩ = 86,000053

35

39

2

45

49

54

♩ = 85,000046

60

♩ = 86,000053

65

69

73

♩ = 82,999947

2

80

♩ = 82,999947

85

2

91

96

101

