

Roger Mac2 - Bruce Springsteen

0.0"
1.1,00
Untitled Song

♩ = 145,000031

4

Drums

Harmony

Harmony 8va

Harmony 8va

Melody

Melody 8va

Harmony

Bass

Piano

6

Drums

Harmony

Harmony 8va

Harmony 8va

Melody

Melody 8va

Harmony

Bass

Piano

8

Drums

Harmony

Harmony 8va

Harmony 8va

Melody

Melody 8va

Harmony

Bass

Piano

10

12

Drums

Harmony

Harmony 8va

Harmony 8va

Melody

Melody 8va

Copy Melody Track

Harmony

Bass

Piano

14

Drums

Harmony

Harmony 8va

Harmony 8va

Melody

Melody 8va

Copy Melody Track

Harmony

Bass

Piano

16

Drums

Harmony

Harmony 8va

Harmony 8va

Melody

Melody 8va

Copy Melody Track

Harmony

Bass

Piano

18

Drums

Harmony

Harmony 8va

Harmony 8va

Melody

Melody 8va

Copy Melody Track

Harmony

Bass

Piano

20

Drums

Harmony

Harmony 8va

Harmony 8va

Melody

Melody 8va

Copy Melody Track

Harmony

Bass

Piano

22

24

Drums

Harmony

Harmony 8va

Harmony 8va

Melody

Melody 8va

Copy Melody Track

Harmony

Bass

Piano

26

28

Drums

Harmony

Harmony 8va

Harmony 8va

Melody

Melody 8va

Copy Melody Track

Harmony

Bass

Piano

30

32

Drums

Harmony

Harmony 8va

Harmony 8va

Melody

Melody 8va

Copy Melody Track

Harmony

Bass

Piano

34

36

Drums

Harmony

Harmony 8va

Harmony 8va

Melody

Melody 8va

Harmony

Bass

Piano

38

40

Drums

Harmony

Harmony 8va

Harmony 8va

Melody

Melody 8va

Copy Melody Track

Harmony

Bass

Piano

42

44

Drums

Harmony

Harmony 8va

Harmony 8va

Melody

Melody 8va

Copy Melody Track

Harmony

Bass

Piano

46

48

Drums

Harmony

Harmony 8va

Harmony 8va

Melody

Melody 8va

Copy Melody Track

Harmony

Bass

Piano

50

52

Drums

Harmony

Harmony 8va

Harmony 8va

Melody

Melody 8va

Copy Melody Track

Harmony

Bass

Piano

54

56

Drums

Harmony

Harmony 8va

Harmony 8va

Melody

Melody 8va

Copy Melody Track

Harmony

Bass

Piano

58

Drums

Harmony

Harmony 8va

Harmony 8va

Melody

Melody 8va

Copy Melody Track

Harmony

Bass

Piano

60

Drums

Harmony

Harmony 8va

Harmony 8va

Melody

Melody 8va

Copy Melody Track

Harmony

Bass

Piano

62

64

Drums

Harmony

Harmony 8va

Harmony 8va

Melody

Melody 8va

Copy Melody Track

Harmony

Bass

Piano

66

68

Drums

Harmony

Harmony 8va

Harmony 8va

Melody

Melody 8va

Harmony

Bass

Piano

70

72

- Drums:** Features a complex rhythmic pattern with various drum sounds, including snare, hi-hat, and kick, with some notes marked with 'x' and '*'.

74

76

Drums

Harmony

Harmony 8va

Harmony 8va

Melody

Melody 8va

Copy Melody Track

Harmony

Bass

Piano

78

80

Drums

Harmony

Harmony 8va

Harmony 8va

Melody

Melody 8va

Copy Melody Track

Harmony

Bass

Piano

82

84

Drums

Harmony

Harmony 8va

Harmony 8va

Melody

Melody 8va

Copy Melody Track

Harmony

Bass

Piano

86

88

Drums

Harmony

Harmony 8va

Harmony 8va

Melody

Melody 8va

Copy Melody Track

Harmony

Bass

Piano

90

92

Drums

Harmony

Harmony 8va

Harmony 8va

Melody

Melody 8va

Harmony

Bass

Piano

94

96

Drums

Harmony

Harmony 8va

Harmony 8va

Melody

Melody 8va

Copy Melody Track

Harmony

Bass

Piano

98

100

102

104

The musical score for page 104 consists of the following tracks from top to bottom:

106

Drums

Harmony

Harmony 8va

Harmony 8va

Melody

Melody 8va

Copy Melody Track

Harmony

Bass

Piano

108

Drums

Harmony

Harmony 8va

Harmony 8va

Melody

Melody 8va

Copy Melody Track

Harmony

Bass

Piano

110

- Drums:** Features a complex rhythmic pattern with various note values and rests.

112

Drums

Harmony

Harmony 8va

Harmony 8va

Melody

Melody 8va

Copy Melody Track

Harmony

Bass

Piano

114

116

- Drums:** A drum set with a snare and bass drum pattern.

The second system (tracks 118-119) includes:

118

120

Drums

Harmony

Harmony 8va

Harmony 8va

Melody

Melody 8va

Copy Melody Track

Harmony

Bass

Piano

122

Drums

Harmony

Harmony 8va

Harmony 8va

Melody

Melody 8va

Harmony

Bass

Piano

124

Drums

Bass

Piano

Roger Mac2 - Bruce Springsteen

Drums

♩ = 145,000031

Measures 9-12: The drum pattern continues with a consistent bass drum line and snare hits.

Measures 13-16: The drum pattern continues with a consistent bass drum line and snare hits.

Measures 17-20: The drum pattern continues with a consistent bass drum line and snare hits.

Measures 21-24: The drum pattern continues with a consistent bass drum line and snare hits.

Measures 25-28: The drum pattern continues with a consistent bass drum line and snare hits.

Measures 29-32: The drum pattern continues with a consistent bass drum line and snare hits.

Measures 33-36: The drum pattern continues with a consistent bass drum line and snare hits.

Measures 37-40: The drum pattern continues with a consistent bass drum line and snare hits.

V.S.

Drums

28

31

34

37

39

42

44

47

49

51

54

57

60

63

66

68

70

72

74

76

V.S.

100

102

104

106

108

111

114

117

120

122

V.S.

6

Drums

124

Roger Mac2 - Bruce Springsteen

Harmony

♩ = 145,000031

2

9

15

20

25

30

36

42

47

52

V.S.

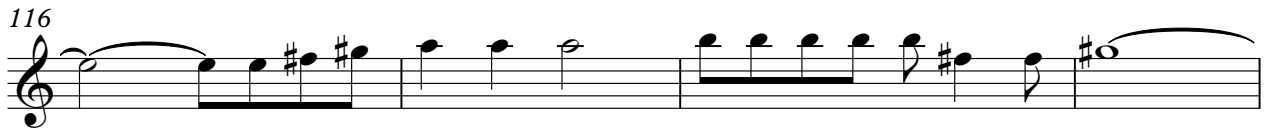

Roger Mac2 - Bruce Springsteen

Harmony 8va

$\text{♩} = 145,000031$

2

9

14

19

24

29

34

41

46

51

V.S.

2

Harmony 8va

56

61

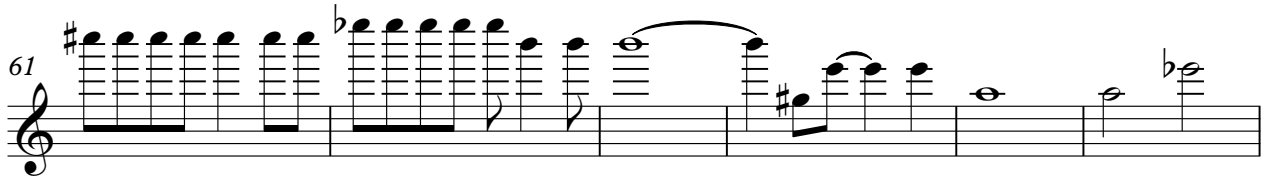

67

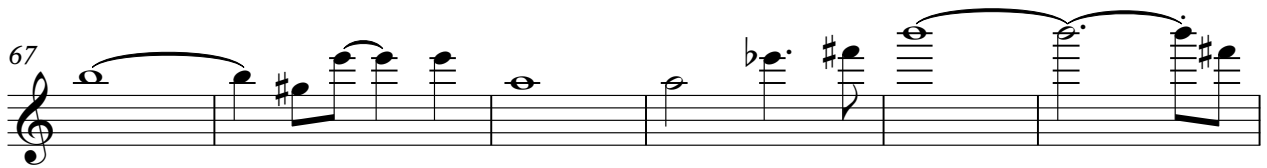

73

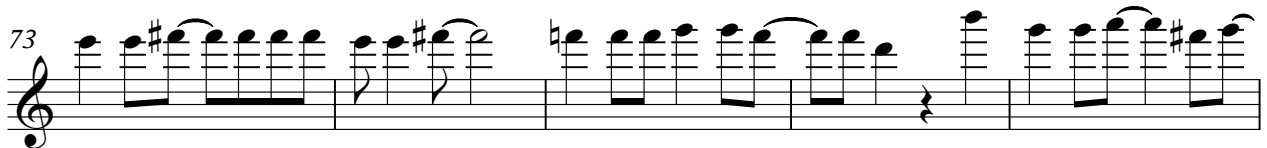

78

83

88

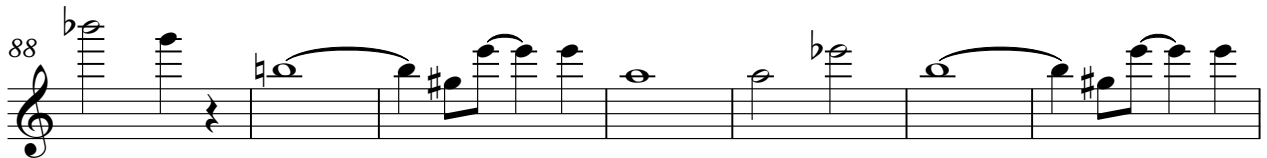

95

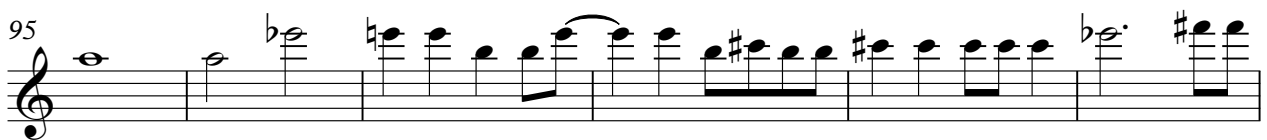

101

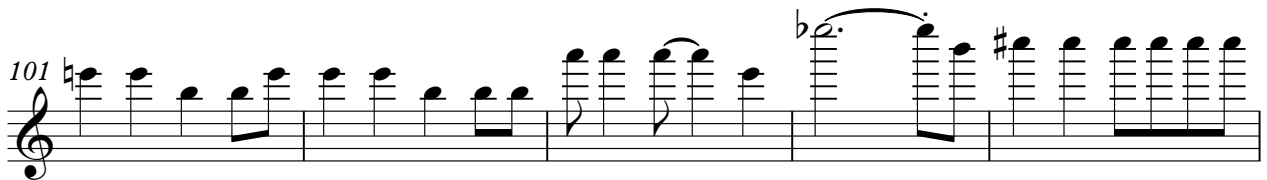

106

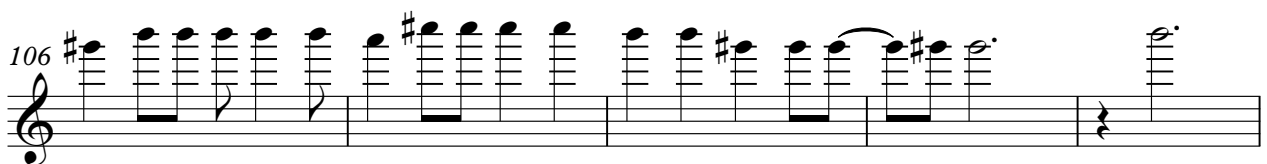

111

Harmony 8va

3

115

119

3

Roger Mac2 - Bruce Springsteen

Harmony 8va

♩ = 145,000031

2

9

14

19

24

29

34

41

46

51

V.S.

Harmony 8va

56

61

67

74

79

84

89

96

101

106

111 Harmony 8va 3

115

119

Roger Mac2 - Bruce Springsteen

Melody

♩ = 145,000031

2

9

14

19

24

29

34

41

46

51

V.S.

Melody

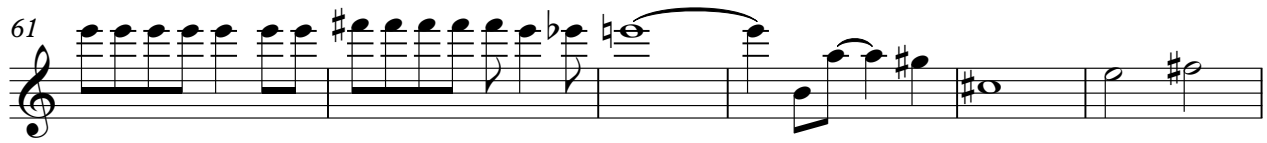

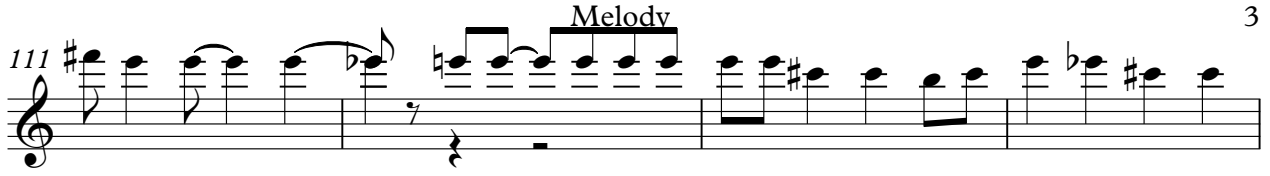
111  3

115 

119  3

Roger Mac2 - Bruce Springsteen

Melody 8va

♩ = 145,000031

2

9

14

19

24

29

35

42

47

52

V.S.

57

62

68

74

79

84

89

96

101

106

Melody 8va

112

116

120

♩ = 145,000031

9

13

18

23

28

33

5

43

48

53

58

Copy Melody Track

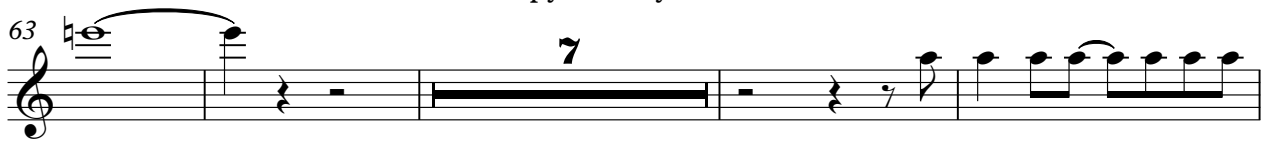
63 

74 

79 

84 

89 

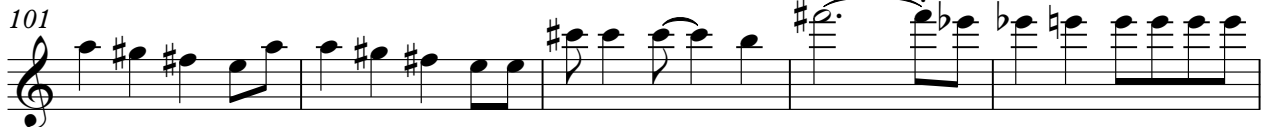
101 

106 

112 

116 

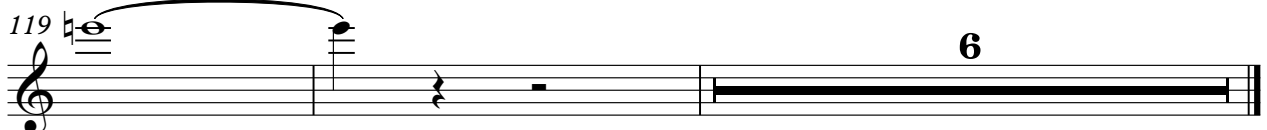
119 

Roger Mac2 - Bruce Springsteen

Harmony

♩ = 145,000031

2

9

14

19

24

29

34

41

46

51

V.S.

112

116

120

Roger Mac2 - Bruce Springsteen

Bass

♩ = 145,000031

2

6

10

14

18

22

25

28

31

34

V.S.

37

41

45

48

51

54

57

60

63

66

70

74

78

82

86

90

94

98

102

106

Bass

109

112

115

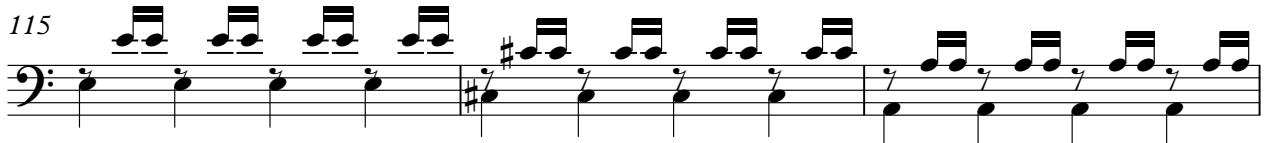

118

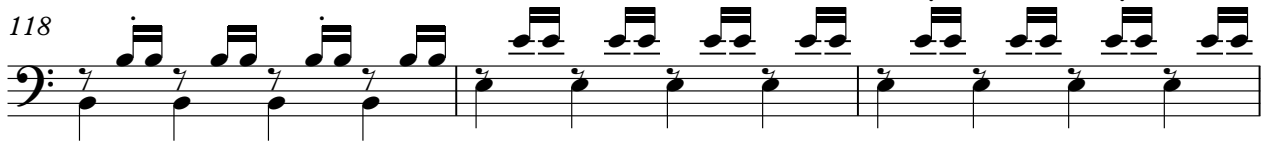

121

124

Roger Mac2 - Bruce Springsteen

Piano

♩ = 145,000031

2

8

13

18

22

26

31

35

39

44

V.S.

49

53

57

61

66

70

75

79

83

86

91

96

101

106

110

115

119

122