

Roger Mac2 - Flying Burrito Brothers

0.0"
1.1,00
CRAZY ARMS

♩ = 135,000137

Drums

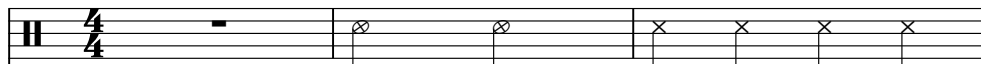

♩ = 135,000137

Acoustic guitar steel

T D
A A
G D
B A
D D

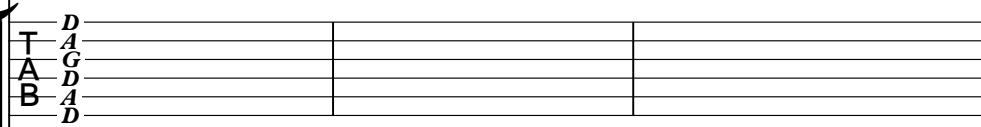

Electric guitar muted

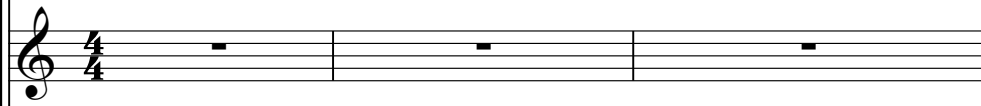

Acoustic guitar nylon

Electric guitar finger

Acoustic grand piano

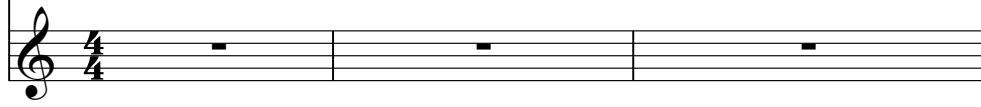

4

Drums

Acoustic guitar steel

Electric guitar muted

Acoustic guitar nylon

Electric guitar finger

Acoustic grand piano

6

Drums

Acoustic guitar steel

Electric guitar muted

Acoustic guitar nylon

Electric guitar finger

Acoustic grand piano

7

Drums

Acoustic guitar steel

Electric guitar muted

Acoustic guitar nylon

Electric guitar finger

Acoustic grand piano

9

Drums

Acoustic guitar steel

Electric guitar muted

Acoustic guitar nylon

Electric guitar finger

Acoustic grand piano

Drums

Acoustic guitar steel

Electric guitar muted

Acoustic guitar nylon

Electric guitar finger

Acoustic grand piano

Drums

Acoustic guitar steel

Electric guitar muted

Acoustic guitar nylon

Electric guitar finger

Acoustic grand piano

13

Drums

Acoustic guitar steel

Electric guitar muted

Acoustic guitar nylon

Electric guitar finger

Acoustic grand piano

14

Drums

Acoustic guitar steel

Electric guitar muted

Acoustic guitar nylon

Electric guitar finger

Acoustic grand piano

15

Drums

Acoustic guitar steel

Electric guitar muted

Acoustic guitar nylon

Electric guitar finger

Acoustic grand piano

16

Drums

Acoustic guitar steel

Electric guitar muted

Acoustic guitar nylon

Electric guitar finger

Acoustic grand piano

18

Drums

Acoustic guitar steel

Electric guitar muted

Acoustic guitar nylon

Electric guitar finger

Acoustic grand piano

20

Drums

Acoustic guitar steel

Electric guitar muted

Acoustic guitar nylon

Electric guitar finger

Acoustic grand piano

22

Drums

Acoustic guitar steel

Electric guitar muted

Acoustic guitar nylon

Electric guitar finger

Acoustic grand piano

24

Drums

Acoustic guitar steel

Electric guitar muted

Acoustic guitar nylon

Electric guitar finger

Acoustic grand piano

26

Drums

Acoustic guitar steel

Electric guitar muted

Acoustic guitar nylon

Electric guitar finger

Acoustic grand piano

28

Drums

Acoustic guitar steel

Electric guitar muted

Acoustic guitar nylon

Electric guitar finger

Acoustic grand piano

29

Drums

Acoustic guitar steel

Electric guitar muted

Acoustic guitar nylon

Electric guitar finger

Acoustic grand piano

30

Drums

Acoustic guitar steel

Electric guitar muted

Acoustic guitar nylon

Electric guitar finger

Acoustic grand piano

31

Drums

Acoustic guitar steel

Electric guitar muted

Acoustic guitar nylon

Electric guitar finger

Acoustic grand piano

32

Drums

Acoustic guitar steel

Electric guitar muted

Acoustic guitar nylon

Electric guitar finger

Acoustic grand piano

34

Drums

Acoustic guitar steel

Electric guitar muted

Acoustic guitar nylon

Electric guitar finger

Acoustic grand piano

36

Drums

Acoustic guitar steel

Electric guitar muted

Acoustic guitar nylon

Electric guitar finger

Acoustic grand piano

38

Drums

Acoustic guitar steel

Electric guitar muted

Acoustic guitar nylon

Electric guitar finger

Acoustic grand piano

40

Drums

Acoustic guitar steel

Electric guitar muted

Acoustic guitar nylon

Electric guitar finger

Acoustic grand piano

42

Drums

Acoustic guitar steel

Electric guitar muted

Acoustic guitar nylon

Electric guitar finger

Acoustic grand piano

44

Drums

Acoustic guitar steel

Electric guitar muted

Acoustic guitar nylon

Electric guitar finger

Acoustic grand piano

45

Drums

Acoustic guitar steel

Electric guitar muted

Acoustic guitar nylon

Electric guitar finger

Acoustic grand piano

47

Drums

Acoustic guitar steel

Electric guitar muted

Acoustic guitar nylon

Electric guitar finger

Acoustic grand piano

48

Drums

Acoustic guitar steel

Electric guitar muted

Acoustic guitar nylon

Electric guitar finger

Acoustic grand piano

50

Drums

Acoustic guitar steel

Electric guitar muted

Acoustic guitar nylon

Electric guitar finger

Acoustic grand piano

52

Drums

Acoustic guitar steel

Electric guitar muted

Acoustic guitar nylon

Electric guitar finger

Acoustic grand piano

54

Drums

Acoustic guitar steel

Electric guitar muted

Acoustic guitar nylon

Electric guitar finger

Acoustic grand piano

56

Drums

Acoustic guitar steel

Electric guitar muted

Acoustic guitar nylon

Electric guitar finger

Acoustic grand piano

57

Drums

Acoustic guitar steel

Electric guitar muted

Acoustic guitar nylon

Electric guitar finger

Acoustic grand piano

59

Drums

Acoustic guitar steel

Electric guitar muted

Acoustic guitar nylon

Electric guitar finger

Acoustic grand piano

61

Drums

Acoustic guitar steel

Electric guitar muted

Acoustic guitar nylon

Electric guitar finger

Acoustic grand piano

62

Drums

Acoustic guitar steel

Electric guitar muted

Acoustic guitar nylon

Electric guitar finger

Acoustic grand piano

63

Drums

Acoustic guitar steel

Electric guitar muted

Acoustic guitar nylon

Electric guitar finger

Acoustic grand piano

65

Drums

Acoustic guitar steel

Electric guitar muted

Acoustic guitar nylon

Electric guitar finger

Acoustic grand piano

67

Drums

Acoustic guitar steel

Electric guitar muted

Acoustic guitar nylon

Electric guitar finger

Acoustic grand piano

69

Drums

Acoustic guitar steel

Electric guitar muted

Acoustic guitar nylon

Electric guitar finger

Acoustic grand piano

Detailed description of measures 69-70: The Drums part features a steady 3/4 beat pattern with snare and bass drum. The Acoustic guitar steel part shows fret numbers: T (2, 0, 0), A (3, 3), B (2, 3, 3). The Electric guitar muted part consists of muted chords. The Acoustic guitar nylon part includes a triplet of eighth notes. The Electric guitar finger part has a simple bass line. The Acoustic grand piano part plays a rhythmic accompaniment of chords.

71

Drums

Acoustic guitar steel

Electric guitar muted

Acoustic guitar nylon

Electric guitar finger

Acoustic grand piano

Detailed description of measures 71-72: The Drums part continues with a similar pattern. The Acoustic guitar steel part shows fret numbers: T (3, 3, 1, 2), A (5, 4, 0, 3), B (2, 2, 8, 5, 10, 14). The Electric guitar muted part consists of muted chords. The Acoustic guitar nylon part includes a triplet of eighth notes. The Electric guitar finger part has a simple bass line. The Acoustic grand piano part plays a rhythmic accompaniment of chords.

73

Drums

Acoustic guitar steel

Electric guitar muted

Acoustic guitar nylon

Electric guitar finger

Acoustic grand piano

75

Drums

Acoustic guitar steel

Electric guitar muted

Acoustic guitar nylon

Electric guitar finger

Acoustic grand piano

77

Drums

Acoustic guitar steel

Electric guitar muted

Acoustic guitar nylon

Electric guitar finger

Acoustic grand piano

79

Drums

Acoustic guitar steel

Electric guitar muted

Acoustic guitar nylon

Electric guitar finger

Acoustic grand piano

80

Drums

Acoustic guitar steel

Electric guitar muted

Acoustic guitar nylon

Electric guitar finger

Acoustic grand piano

81

Drums

Acoustic guitar steel

Electric guitar muted

Acoustic guitar nylon

Electric guitar finger

Acoustic grand piano

83

Drums

Acoustic guitar steel

Electric guitar muted

Acoustic guitar nylon

Electric guitar finger

Acoustic grand piano

85

Drums

Acoustic guitar steel

Electric guitar muted

Acoustic guitar nylon

Electric guitar finger

Acoustic grand piano

87

Drums

Acoustic guitar steel

Electric guitar muted

Acoustic guitar nylon

Electric guitar finger

Acoustic grand piano

89

Drums

Acoustic guitar steel

Electric guitar muted

Acoustic guitar nylon

Electric guitar finger

Acoustic grand piano

91

Drums

Drums staff notation showing a snare drum, a cymbal, and a bass drum.

Acoustic guitar steel

Electric guitar muted

Acoustic guitar nylon

Electric guitar finger

Acoustic grand piano

Roger Mac2 - Flying Burrito Brothers

Drums

♩ = 135,000137

V.S.

42

46

50

54

58

62

66

70

74

78

Drums

82

86

89

Roger Mac2 - Flying Burrito Brothers

Acoustic guitar steel

♩ = 135,000137

3

D	2	2	2	5	4	3	3	2	2	0	3	1	2	4	5	2
T						5	5									
A	4	4				2	2	0	0		3	3				
G	[Barred]															
D																
B																
A																
D																

7

D	10	2	0	1	2	5	3	5	7	8	8	8	8	5	2	0	0	5	3	3	3	3
T	10																					
A																						
G																						
D																						
B																						
A																						
D																						

11

D	0	0	3	0	2	2	5	7	8	8	8	8	5	2	0	0	5	3	3	3	3	3
T																						
A	2	2	2	2	3	3	0	0	3	3	3	3	5	3	3	3	5	5	5	2	5	5
G																						
D																						
B																						
A																						
D																						

14

D	0	5	9	9	8	8	3	7	7	7	7	7	1	2	5	2	5	1	7	13	13
T	2	10	10	9	9	5	8	8	8	7	7	7	8	8	2						
A																					
G																					
D																					
B																					
A																					
D																					

17

D	13	8	8	7	5	4	3	3	3	3	0	0	0	3	0	2	2	2	3	3	2
T	13																				
A																					
G																					
D																					
B																					
A																					
D																					

21

D	0	0	0	3	3	3	0	3	3	5	5	5	5	7	7	8
T																
A	3	3	3	3	3	3	3	2	2	3	3	3	3	5	5	5
G																
D																
B																
A																
D																

25

D	8	3	5	0	2	0	3	3	7	3	3	3	3	3	5	5	5	5	5	5	5
T																					
A	5		5																		
G																					
D																					
B																					
A																					
D																					

29

D	7	5	0	5	5	5	4	4	3	3	0	1	2	5	5	7	7	8
T	3	3	3	3	3	3	3	3										
A																		
G																		
D																		
B																		
A																		
D																		

33

D	8	8	5	7	5	5	0	9	3	3	0	0	3	0	2	2	3
T																	
A	5	3	3	3	3	3	3	5									
G																	
D																	
B																	
A																	
D																	

37

D	2	1	0	0	0	3	3	0	0	0	3	3	2	0	0	1	2	8
T																		
A	0																	
G																		
D																		
B																		
A																		
D																		

V.S.

2
40

Acoustic guitar steel

0 1 1 2 5 7 10 | 7 10 12 7 10 | 13 12 10 7 10 5 | 5 1 2 5 7

T
A
B

6

44

10 7 5 2 0 3 0 3 | 10 7 5 2 0 3 2 0 3 | 9 5 9 10 7 10 11 8 11 12 9

T
A
B

4

47

14 12 12 9 9 12 10 2 5 10 10 10 10 7 5 5 1 2 5 7 7 10 10

T
A
B

50

12 13 12 10 12 13 10 7 7 10 5 5 2 5 7 7 10 5 8 2 0 0 1 2 0 2 0

T
A
B

54

3 3 1 2 5 7 2 10 3 3 3 3 3 3 8 8 7 5 5 0

T
A
B

4

58

3 3 0 0 0 0 3 0 2 2 3 3 3 7 3 5 3 3 5 5 5 5

T
A
B

2 2 3 3 4

62

0 0 5 5 4 3 3 3 0 5 2 5 5 0 0 7 8

T
A
B

65

8 5 8 5 2 0 3 3 3 3 0 0 0 0 3 0 2 2 3 3

T
A
B

69

2 0 0 3 3 3 3 3 3 1 2 5 4 0 5 10 14

T
A
B

7 3 8

73

15 16 17 17 14 17 15 12 15 12 14 10 7 9 5 5 1 2 5 7

T
A
B

15 3

Acoustic guitar steel

76

	10	10	17	10	10	10	2	5	10	9	2	9	8	1	4	0	12	5	6	7	10	7	
T	7	8	15	7	8	7	3		3	3	3	10	10	9	6							10	7
A														11								0	
B														13									

80

	10	9	7	5	10	10	7	10	5	2	0	0	3	0	0	3	0	0	0	0	0	2	0	0	3	0	0	3
T		13	11	9	6																							
A																												
B																												

83

	3	0	0	3	2	2	2	0	0	3	2	0	0	2	2	0	
T																	
A		0						0		0	3			0	2	2	0
B			2														

86

	3				3	3	3	0	0	2	7	0	2	2	2	1		
T																		
A					3	3	3	3	0							0	0	4
B								2	2									

89

	0	0	3	10	7	5	2	0	0	3	0	0	3	10	10	10	0	0
T																		
A																		
B																		

Roger Mac2 - Flying Burrito Brothers

Electric guitar muted

♩ = 135,000137

3

7

11

15

19

23

27

31

35

39

V.S.

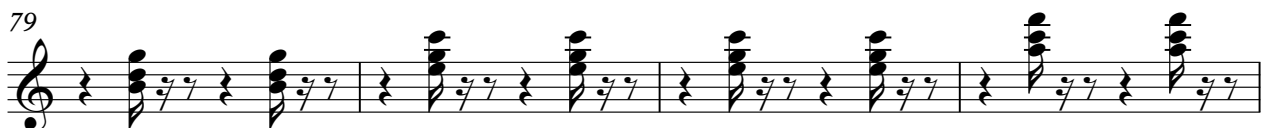

Roger Mac2 - Flying Burrito Brothers

Acoustic guitar nylon

♩ = 135,000137

V.S.

♩ = 135,000137

3

9

15

21

27

33

39

45

51

57

2

Electric guitar finger

63

69

75

81

87

Roger Mac2 - Flying Burrito Brothers

Acoustic grand piano

♩ = 135,000137

3

6

9

12

14

17

21

25

28

30

V.S.

65

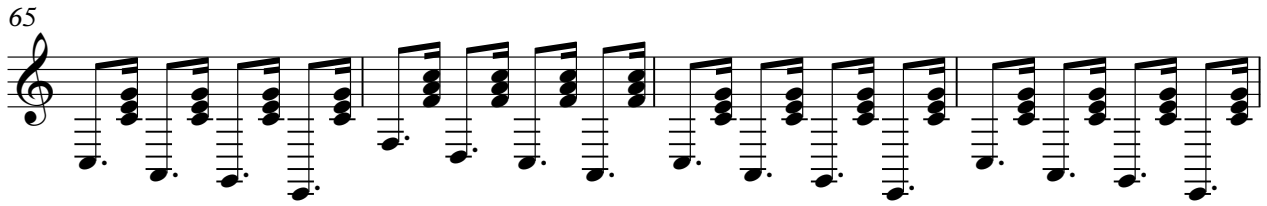

69

73

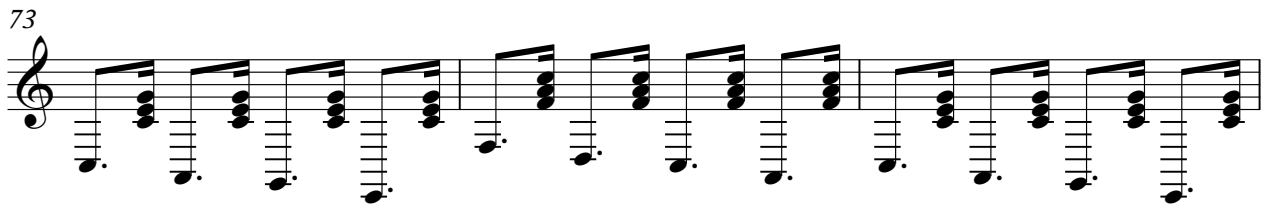

76

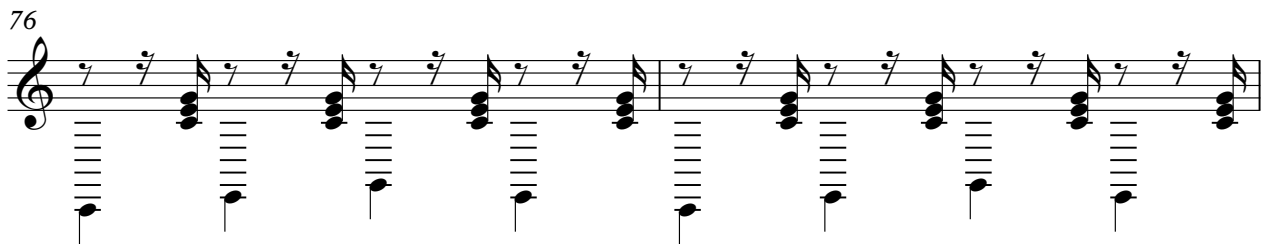

78

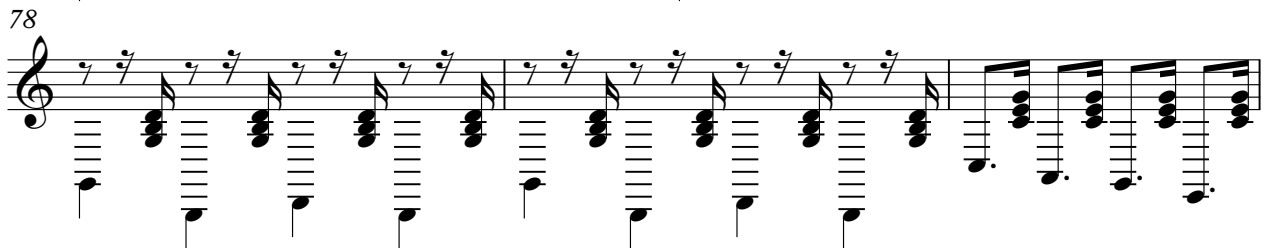

81

85

89

