

Roger Mac2 - Gordon Lightfoot

♩ = 140,000137

Bright Acoustic Piano
Cloned Track for Karaoke

4

Drums

Acoustic Guitar Nylon

Electric Bass Finger

Bright Acoustic Piano
Cloned Track for Karaoke

6

Drums

Acoustic Guitar Nylon

Electric Bass Finger

Bright Acoustic Piano
Cloned Track for Karaoke

8

Drums

Acoustic Guitar Nylon

Electric Bass Finger

Bright Acoustic Piano

Cloned Track for Karaoke

10

Drums

Acoustic Guitar Nylon

Electric Bass Finger

Bright Acoustic Piano

Cloned Track for Karaoke

12

Drums

Acoustic Guitar Nylon

Electric Bass Finger

Bright Acoustic Piano

Cloned Track for Karaoke

14

Drums

Acoustic Guitar Nylon

Electric Bass Finger

Bright Acoustic Piano

Cloned Track for Karaoke

16

Drums

Acoustic Guitar Nylon

Electric Bass Finger

Bright Acoustic Piano

Cloned Track for Karaoke

18

Drums

Acoustic Guitar Nylon

Electric Bass Finger

Bright Acoustic Piano

Cloned Track for Karaoke

20

Drums

Acoustic Guitar Nylon

Electric Bass Finger

Bright Acoustic Piano

Cloned Track for Karaoke

22

Drums

Acoustic Guitar Nylon

Electric Bass Finger

Bright Acoustic Piano

Cloned Track for Karaoke

24

Drums

Acoustic Guitar Nylon

Electric Bass Finger

Bright Acoustic Piano

Cloned Track for Karaoke

26

Drums

Acoustic Guitar Nylon

Electric Bass Finger

Bright Acoustic Piano

Cloned Track for Karaoke

28

Drums

Acoustic Guitar Nylon

Electric Bass Finger

Bright Acoustic Piano

Cloned Track for Karaoke

30

Drums

Acoustic Guitar Nylon

Electric Bass Finger

Bright Acoustic Piano

Cloned Track for Karaoke

32

Drums

Acoustic Guitar Nylon

Electric Bass Finger

Bright Acoustic Piano

Cloned Track for Karaoke

34

Drums

Acoustic Guitar Nylon

Electric Bass Finger

Bright Acoustic Piano

Cloned Track for Karaoke

36

Drums

Acoustic Guitar Nylon

Electric Bass Finger

Bright Acoustic Piano

Cloned Track for Karaoke

38

Drums

Acoustic Guitar Nylon

Electric Bass Finger

Bright Acoustic Piano

Cloned Track for Karaoke

40

Drums

Acoustic Guitar Nylon

Electric Bass Finger

Bright Acoustic Piano

Cloned Track for Karaoke

42

Drums

Acoustic Guitar Nylon

Electric Bass Finger

Bright Acoustic Piano

Cloned Track for Karaoke

44

Drums

Acoustic Guitar Nylon

Electric Bass Finger

Bright Acoustic Piano

Cloned Track for Karaoke

46

Drums

Acoustic Guitar Nylon

Electric Bass Finger

Bright Acoustic Piano

Cloned Track for Karaoke

48

Drums

Acoustic Guitar Nylon

Electric Bass Finger

Bright Acoustic Piano

Cloned Track for Karaoke

50

Drums

Acoustic Guitar Nylon

Electric Bass Finger

Bright Acoustic Piano

Cloned Track for Karaoke

52

Drums

Acoustic Guitar Nylon

Electric Bass Finger

FX4 Atmosphere

String Ensemble1

Bright Acoustic Piano

Cloned Track for Karaoke

54

Drums

Electric Bass Finger

FX4 Atmosphere

String Ensemble1

Bright Acoustic Piano

Cloned Track for Karaoke

56

Drums

Electric Bass Finger

FX4 Atmosphere

String Ensemble1

Bright Acoustic Piano

Cloned Track for Karaoke

58

Drums

Electric Bass Finger

FX4 Atmosphere

String Ensemble1

Bright Acoustic Piano

Cloned Track for Karaoke

60

Drums

Electric Bass Finger

FX4 Atmosphere

String Ensemble1

Bright Acoustic Piano

Cloned Track for Karaoke

62

Drums

Electric Bass Finger

FX4 Atmosphere

String Ensemble1

Bright Acoustic Piano

Cloned Track for Karaoke

64

Drums

Electric Bass Finger

FX4 Atmosphere

String Ensemble1

Bright Acoustic Piano

Cloned Track for Karaoke

66

Drums

Acoustic Guitar Nylon

Electric Bass Finger

Bright Acoustic Piano

Cloned Track for Karaoke

68

Drums

Acoustic Guitar Nylon

Electric Bass Finger

Bright Acoustic Piano

Cloned Track for Karaoke

70

Drums

Electric Bass Finger

FX4 Atmosphere

String Ensemble1

Bright Acoustic Piano

Cloned Track for Karaoke

72

Drums

Electric Bass Finger

FX4 Atmosphere

String Ensemble1

Bright Acoustic Piano

Cloned Track for Karaoke

74

Drums

Electric Bass Finger

FX4 Atmosphere

String Ensemble1

Bright Acoustic Piano

Cloned Track for Karaoke

76

Drums

Electric Bass Finger

FX4 Atmosphere

String Ensemble1

Bright Acoustic Piano

Cloned Track for Karaoke

78

Drums

Electric Bass Finger

FX4 Atmosphere

String Ensemble1

Bright Acoustic Piano

Cloned Track for Karaoke

80

Drums

Electric Bass Finger

FX4 Atmosphere

String Ensemble1

Bright Acoustic Piano

Cloned Track for Karaoke

82

Drums

Electric Bass Finger

FX4 Atmosphere

String Ensemble1

Bright Acoustic Piano

Cloned Track for Karaoke

84

Drums

Electric Bass Finger

FX4 Atmosphere

String Ensemble1

Bright Acoustic Piano

Cloned Track for Karaoke

86

Drums

Acoustic Guitar Nylon

Electric Bass Finger

Bright Acoustic Piano

Cloned Track for Karaoke

88

Drums

Acoustic Guitar Nylon

Electric Bass Finger

Bright Acoustic Piano

Cloned Track for Karaoke

90

Drums

Acoustic Guitar Nylon

Electric Bass Finger

Bright Acoustic Piano

Cloned Track for Karaoke

92

Drums

Acoustic Guitar Nylon

Electric Bass Finger

Bright Acoustic Piano

Cloned Track for Karaoke

94

Drums

Electric Bass Finger

FX4 Atmosphere

String Ensemble1

Bright Acoustic Piano

Cloned Track for Karaoke

96

Drums

Electric Bass Finger

FX4 Atmosphere

String Ensemble1

Bright Acoustic Piano

Cloned Track for Karaoke

98

Drums

Acoustic Guitar Nylon

Electric Bass Finger

Bright Acoustic Piano

Cloned Track for Karaoke

100

Drums

Acoustic Guitar Nylon

Electric Bass Finger

Bright Acoustic Piano

102

Drums

Acoustic Guitar Nylon

Electric Bass Finger

Bright Acoustic Piano

104

Drums

Acoustic Guitar Nylon

Electric Bass Finger

Bright Acoustic Piano

106

Drums

Acoustic Guitar Nylon

Electric Bass Finger

Bright Acoustic Piano

108

Drums

Acoustic Guitar Nylon

Electric Bass Finger

Bright Acoustic Piano

Cloned Track for Karaoke

Roger Mac2 - Gordon Lightfoot

Drums

♩ = 140,000137

4

8

12

16

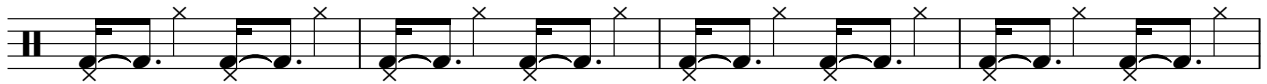

20

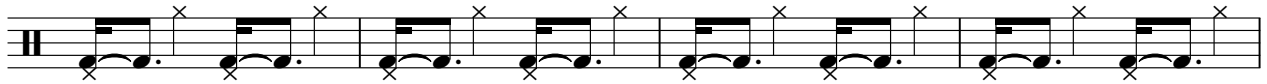

24

28

32

36

40

V.S.

44

48

52

56

60

64

68

72

76

80

84

88

92

96

100

104

107

♩ = 140,000137

4

9

13

17

21

25

29

33

36

40

V.S.

Electric Bass Finger

Roger Mac2 - Gordon Lightfoot

♩ = 140,000137

4

10

17

23

29

35

41

47

53

59

V.S.

65

71

77

84

90

96

102

106

♩ = 140,000137

52

56

59

62

65 4

72

75

78

81

84 8

2

FX4 Atmosphere

94

96

String Ensemble1

Roger Mac2 - Gordon Lightfoot

♩ = 140,000137

52

58

65

4

74

81

8

94

14

Bright Acoustic Piano

Roger Mac2 - Gordon Lightfoot

♩ = 140,000137

6

10

15

20

24

28

32

36

40

V.S.

87

91

95

99

103

106

$\text{♩} = 140,000137$

3

9

14

20

26

31

37

42

48

53

V.S.

