

Roger Mac2 - Hank Locklin 2

0.0"  
1.1,00  
Pillow

♩ = 100,000000

Drums

Acoustic guitar steel

Acoustic guitar steel

Electric guitar jazz

cloned melody track

Bass

Electric grand piano

♩ = 100,000000

String ensemble 1

6

Drums

Acoustic guitar steel

Acoustic guitar steel

Electric guitar jazz

cloned melody track

Bass

Electric grand piano

String ensemble 1

10

Drums

Acoustic guitar steel

Acoustic guitar steel

Electric guitar jazz

cloned melody track

Bass

Electric grand piano

String ensemble 1

14

Drums

Acoustic guitar steel

Acoustic guitar steel

Electric guitar jazz

cloned melody track

Bass

Electric grand piano

String ensemble 1

18

Drums

Acoustic guitar steel

Acoustic guitar steel

Electric guitar jazz

cloned melody track

Bass

Electric grand piano

String ensemble 1

23

Drums

Acoustic guitar steel

Acoustic guitar steel

Electric guitar jazz

cloned melody track

Bass

Electric grand piano

String ensemble 1

26

Drums

Acoustic guitar steel

Acoustic guitar steel

Electric guitar jazz

cloned melody track

Bass

Electric grand piano

String ensemble 1

29

Drums

Acoustic guitar steel

Acoustic guitar steel

Electric guitar jazz

cloned melody track

Bass

Electric grand piano

String ensemble 1

31

Drums

Acoustic guitar steel

Acoustic guitar steel

Electric guitar jazz

cloned melody track

Bass

Electric grand piano

String ensemble 1

35

Drums

Acoustic guitar steel

Acoustic guitar steel

Electric guitar jazz

cloned melody track

Bass

Electric grand piano

String ensemble 1

39

Drums

Acoustic guitar steel

Acoustic guitar steel

Electric guitar jazz

cloned melody track

Bass

Electric grand piano

String ensemble 1

43

Drums

Acoustic guitar steel

Acoustic guitar steel

Electric guitar jazz

cloned melody track

Bass

Electric grand piano

String ensemble 1

47

Drums

Acoustic guitar steel

Acoustic guitar steel

Electric guitar jazz

cloned melody track

Bass

Electric grand piano

String ensemble 1

51

Drums

Acoustic guitar steel

Acoustic guitar steel

Electric guitar jazz

cloned melody track

Bass

Electric grand piano

String ensemble 1

55

Drums

Acoustic guitar steel

Acoustic guitar steel

Electric guitar jazz

Bass

Electric grand piano

String ensemble 1

57

Drums

Acoustic guitar steel

Acoustic guitar steel

Electric guitar jazz

Bass

Electric grand piano

String ensemble 1

59

Drums

Acoustic guitar steel

Acoustic guitar steel

Electric guitar jazz

Bass

Electric grand piano

String ensemble 1

62

Drums

Acoustic guitar steel

Acoustic guitar steel

Electric guitar jazz

Bass

Electric grand piano

String ensemble 1

65

Drums

Acoustic guitar steel

Acoustic guitar steel

Electric guitar jazz

Bass

Electric grand piano

String ensemble 1

69

Drums

Acoustic guitar steel

Acoustic guitar steel

Electric guitar jazz

Bass

Electric grand piano

String ensemble 1

72

Drums

Acoustic guitar steel

Acoustic guitar steel

Elerctric guitar jazz

cloned melody track

Bass

Electric grand piano

String ensemble 1

76

Drums

Acoustic guitar steel

Acoustic guitar steel

Elerctric guitar jazz

cloned melody track

Bass

Electric grand piano

String ensemble 1

80

Drums

Acoustic guitar steel

Acoustic guitar steel

Electric guitar jazz

cloned melody track

Bass

Electric grand piano

String ensemble 1

84

Drums

Acoustic guitar steel

Acoustic guitar steel

Electric guitar jazz

cloned melody track

Bass

Electric grand piano

String ensemble 1

88

Drums

Acoustic guitar steel

Acoustic guitar steel

Electric guitar jazz

cloned melody track

Bass

Electric grand piano

String ensemble 1

90

Drums

Acoustic guitar steel

Acoustic guitar steel

Electric guitar jazz

cloned melody track

Bass

Electric grand piano

String ensemble 1

92

Drums

Acoustic guitar steel

Acoustic guitar steel

Electric guitar jazz

cloned melody track

Bass

Electric grand piano

String ensemble 1

94

Drums

Acoustic guitar steel

Acoustic guitar steel

Electric guitar jazz

cloned melody track

Bass

Electric grand piano

String ensemble 1

97

Drums

Acoustic guitar steel

Acoustic guitar steel

Electric guitar jazz

cloned melody track

Bass

Electric grand piano

String ensemble 1

101

Drums

Acoustic guitar steel

Acoustic guitar steel

Electric guitar jazz

cloned melody track

Bass

Electric grand piano

String ensemble 1

104

Drums

Acoustic guitar steel

Acoustic guitar steel

Electric guitar jazz

cloned melody track

Bass

Electric grand piano

String ensemble 1

106

Drums

Acoustic guitar steel

Acoustic guitar steel

Electric guitar jazz

cloned melody track

Bass

Electric grand piano

String ensemble 1

# Roger Mac2 - Hank Locklin 2

## Drums

♩ = 100,000000

V.S.

Drums

40

44

47

50

54

57

61

65

69

73

Drums

77

81

85

89

93

96

100

104

106

Roger Mac2 - Hank Locklin 2

Acoustic guitar steel

♩ = 100,000000

2

7

11

15

19

24

28

29

31

36

V.S.

Acoustic guitar steel

41

45

49

54

56

57

58

61

63

68

Acoustic guitar steel

72

75

78

82

86

88

89

92

93

95

V.S.

4

Acoustic guitar steel

99

103

106

# Roger Mac2 - Hank Locklin 2

Acoustic guitar steel

♩ = 100,000000  
3

D				
T				
A				
B				
D				

7

T	1	1	1	
A	0	0	0	3
B	8	1	8	8
D	8	8	8	8

11

T				
A	3	3	3	3
B	1	1	1	1
D	1	1	1	1

15

T				
A	3	3	3	3
B	1	1	1	1
D	1	1	1	1

19

T				
A	3	3	3	3
B	1	1	1	1
D	1	1	1	1

23

T				
A	3	3	3	3
B	1	1	1	1
D	1	1	1	1

27

T				
A	3	3	3	3
B	1	1	1	1
D	1	1	1	1

31

T				
A	3	3	3	3
B	1	1	1	1
D	1	1	1	1

35

T				
A	3	3	3	3
B	1	1	1	1
D	1	1	1	1

39

T	1	1	1	
A	0	0	0	3
B	8	1	8	8
D	8	8	8	8

V.S.

2  
43

# Acoustic guitar steel

43

T	3	1	3	0	3	1	0	3	0	3	1	3	0	3	0	3	1	3	1
A	3	3	3	3	3	3	2	5	3	3	3	3	3	3	2	5	3	3	3
B	1	1	1	1	1	1	1	1	1	1	1	1	1	1	1	1	1	1	1

47

47

T	1	1	1	1	1	1	1	1	1	1	1	1	1	1	1	1	1	1	1
A	3	3	3	3	3	3	3	0	0	3	3	0	0	3	3	3	3	3	3
B	1	1	1	1	1	1	1	1	1	8	5	1	1	1	1	1	1	1	1

51

51

T	1	1	1	1	1	1	1	1	1	1	1	1	1	1	1	1	1	1	1
A	3	3	3	3	3	3	3	0	0	3	3	0	0	3	3	3	3	3	3
B	1	1	1	1	1	1	1	1	1	8	5	3	3	1	1	3	1	3	3

55

55

T	1	1	1	1	1	1	1	1	1	1	1	1	1	1	1	1	1	1	1
A	3	3	3	3	3	3	3	0	0	3	3	0	0	3	3	3	3	3	3
B	1	1	1	1	1	1	1	1	1	8	5	1	1	1	1	1	1	1	1

59

59

T	3	1	3	0	3	1	0	3	0	3	1	3	0	3	0	3	1	3	1
A	3	3	3	3	3	3	3	2	5	3	3	2	3	3	2	5	3	3	3
B	1	1	1	1	1	1	1	1	1	1	1	1	1	1	1	1	1	1	1

63

63

T	1	1	1	1	1	1	1	1	1	1	1	1	1	1	1	1	1	1	1
A	3	3	3	3	3	3	3	0	0	3	3	0	0	3	3	3	3	3	3
B	1	1	1	1	1	1	1	1	1	8	5	1	1	1	1	1	1	1	1

67

67

T	3	1	3	0	3	1	0	3	0	3	1	3	0	3	0	3	1	3	1
A	3	3	3	3	3	3	3	2	5	3	3	2	3	3	2	5	3	3	3
B	1	1	1	1	1	1	1	1	1	1	1	1	1	1	1	1	1	1	1

71

71

T	1	1	1	1	1	1	1	1	1	1	1	1	1	1	1	1	1	1	1
A	3	3	3	0	3	3	3	3	0	3	0	3	1	1	1	1	1	1	1
B	1	1	1	1	5	5	1	1	1	1	1	1	1	1	1	1	1	1	1

75

75

T	0	0	0	0	0	0	0	0	0	0	0	0	0	0	0	0	0	0	0
A	3	3	3	3	3	3	3	3	3	3	3	3	3	3	3	3	3	3	3
B	1	1	1	1	1	1	1	1	1	1	1	1	1	1	1	1	1	1	1

79

79

T	1	1	1	1	1	1	1	1	1	1	1	1	1	1	1	1	1	1	1
A	3	3	3	3	3	3	3	0	0	3	3	0	0	3	3	3	3	3	3
B	1	1	1	1	1	1	1	1	1	8	5	1	1	1	1	1	1	1	1

83

T	1	0			0	0	0		1	1
A		1	3	3	3	0	0	0	3	3
B	1	1	1	1	1	1	1	8	5	3

87

T					1	0	0	1	0	0
A	3	3	3	3	1	0	0	1	0	0
B	1	1	1	1	1	1	1	1	1	5

91

T								1		
A	3	3	3	3	3	3	3	1	3	3
B	1	1	1	1	1	1	1	3	3	3

95

T	1				1	1	1	1		
A		3	3	3	3	0	3	0	3	0
B	1	1	1	1	1	1	1	1	1	1

99

T						3	3	0	3	1
A	3	3	3	3	3	0	0	0	0	3
B	1	1	1	1	1	1	1	8	5	3

103

T	0	0							3	1
A	3	3	0	3	0	3	0	0	0	0
B	1	3	5	3	0	3	3	8	5	3

106

T										
A	0	3	3	3	0	0	3	3	3	5
B	1	0	5	3	0	0	3	3	3	5

Elerctric guitar jazz

Roger Mac2 - Hank Locklin 2

♩ = 100,000000

2

8

15

23

27

31

37

42

48

53

V.S.

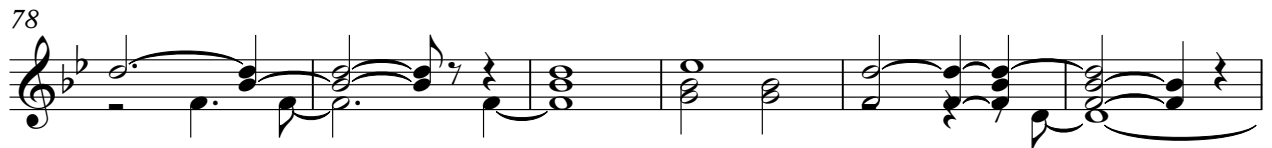
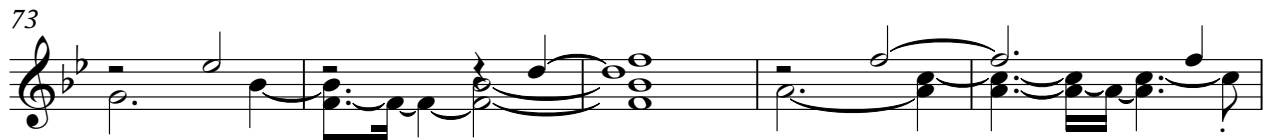

106

Roger Mac2 - Hank Locklin 2

cloned melody track

♩ = 100,000000

**6**

11

17

22

27

32

38

44

49

53

**17**

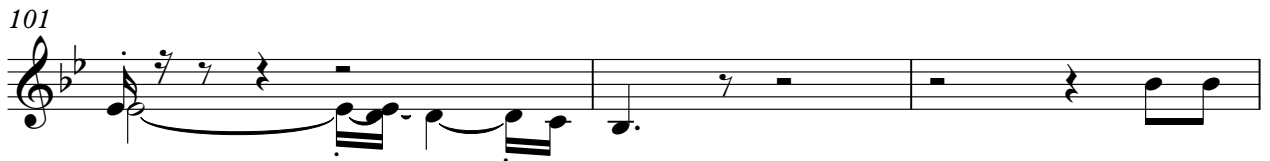
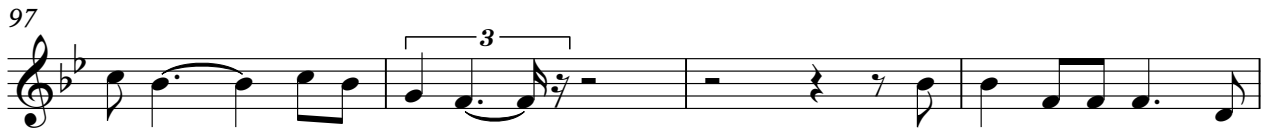
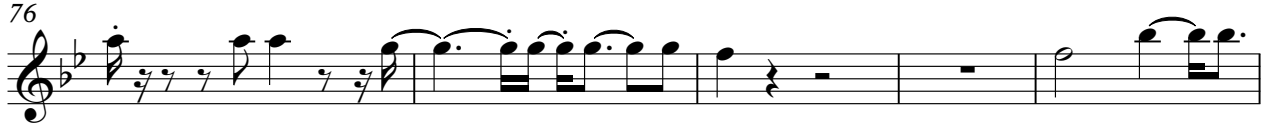
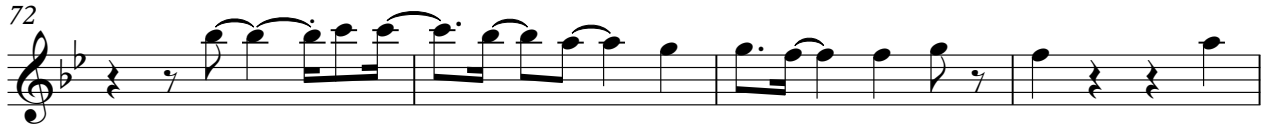

Roger Mac2 - Hank Locklin 2

Bass

♩ = 100,000000

3

8

13

18

23

28

33

38

43

48

V.S.

53

58

63

68

73

78

83

88

94

99

104

Electric grand piano

Roger Mac2 - Hank Locklin 2

♩ = 100,000000

3

6

9

13

17

21

V.S.

25

28

31

34

37

40

44

48

52

56

59

62

V.S.

65

68

71

75

79

83

87

90

93

96

99

102

V.S.

105

String ensemble 1

Roger Mac2 - Hank Locklin 2

$\text{♩} = 100,000000$

3

11

19

27

35

43

51

59

67

75

V.S.

2

String ensemble 1

83

91

99

105
